

BEST SELLERS

Offers Valid: 6th June - 10th July 2009

Our best products at our best prices!

Your essential guide to buying the best electrical products

SUMMER 2009

Over
4,200
LOW PRICED
products
inside

From audio visual equipment to
mains electrical and tools – all at
**RECESSION
BEATING PRICES**



from
£2.40

Page 13



£47.50

Page 3



£35

Page 28



from
£8.50

Page 40



£3.49

Page 76



£242.60

Page 88



£179

Page 96



£22.95

Page 116

ORDER NOW **FAST, FREE*** Delivery
 Real Trade Prices
 Massive Choice

 **08701 20 25 30**  **cpc.co.uk**

*FREE DELIVERY ON ALL UK ORDERS OVER £45 (EX VAT)



All Prices Exclude VAT

BEST SELLERS

Audio Video

**32" HD Ready LCD
TV With Freeview**

SHARP



**ONLY
£310**

code AV1850910

see page 3

**8.5" Portable HANNS-G
DVD Player**



£47.50

code AV1844310

see page 3

**HDMI
Lead**



From only

£2.40

code AV1477910

see page 13

**32 Element COMMTEL
TV Aerial Kit** digital TV cai



£10.98

code AP0186510

see page 4

**Large Tilting pro-SIGNAL
LCD/Plasma TV Wall
Bracket**

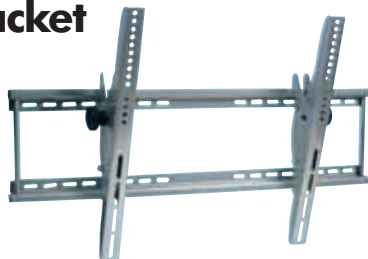

£18.50

code ST0138510

see page 34

**LED PAR56 PULSE
Lanterns - DMX**



£35

code DP3050510

see page 28

All Prices Exclude VAT

ALL AT RECESSION BUSTING PRICES!

15" LCD TV with DVD Player



- Model: DSL15T1CD**
- 15" (4:3) LCD TV with DVD player and Freeview
 - Digital and analogue tuners
 - DVD player plays DVD±R/RW, CD, CD-R, MP3, DivX
 - SD card reader & USB 2.0 input
 - 1024 x 768 resolution
 - HD ready
 - 250cd/m3 brightness
 - 450:1 contrast ratio
 - 2x 3W speakers
 - Connections: 1x HDMI, SCART, VGA input, component video, composite video, RCA audio, headphone

£149.95

order code AV1796010

525942

NORDMENDE 19" HD Ready LCD TV With Digital Tuner



- Model: NU193LD**
- 19" TFT LCD widescreen TV
 - 1440x900 Resolution
 - Integrated DVB-T tuner for digital TV reception
 - HD Ready
 - HDMI for full digital High Definition connection
 - 300cd/m² Brightness
 - 5000:1 Contrast ratio
 - 5ms Response time
 - 2x 3W Speakers
 - Connections: HDMI, SCART, component video (YPbPr), S-Video with audio, VGA input with audio, headphone
 - Dimensions (HxWxD): 425x490x175mm (including stand)
 - Weight: 6kg
 - Contents: LCD TV, remote, batteries, UK mains lead and user guide
 - 12 months manufacturer's warranty

£142.50

order code SB0386310

531105

32" HD Ready LCD TV With Freeview



- Model: LC32D44E**
- 32" TFT LCD widescreen TV
 - 1366x768 Resolution
 - Integrated Freeview tuner for digital TV reception
 - Common Interface slot accepts CAM modules for subscription TV services such as Setanta Sports
 - HD Ready, supports up to 1080i
 - 2x HDMI ports for full digital High Definition connection
 - 450cd/m² brightness
 - 1500:1 Contrast ratio
 - 6ms Response time
 - 2x 10W speakers
 - Wall mount compatible
 - Connections: 2x HDMI, 2x SCART, component video (YPbPr), composite AV, S-Video, VGA input, headphone, composite audio out
 - Dimensions (HxWxD): 575x776x230mm (including stand)
 - Weight: 13kg
 - Contents: LCD TV, remote, batteries, UK mains lead and user guide
 - 12 Months manufacturer's warranty

£310

order code AV1850910

528130

37" HD Ready LCD TV With Freeview



- Model: LC37D44E**
- 37" TFT LCD widescreen TV with gloss black surround
 - 1366x768 resolution
 - Integrated Freeview tuner for digital TV reception
 - Common Interface slot accepts CAM modules for subscription TV services such as Setanta Sports
 - HD Ready, supports up to 1080i
 - 2x HDMI ports for full digital High Definition connection
 - 450cd/m² brightness
 - 1500:1 contrast ratio
 - 6ms Response time
 - 2x 10W speakers
 - Wall mount compatible
 - Connections: 2x HDMI, 2x SCART, component video (YPbPr), composite AV, S-Video, VGA input, headphone, composite audio out
 - Dimensions (HxWxD): 637x904x270mm (including stand)
 - Weight: 17kg
 - Contents: LCD TV, remote, batteries, UK mains lead and user guide
 - 12 months manufacturer's warranty

£415

order code AV1852010

529823

7" Widescreen LCD TV/Monitor



- Multi-system: PAL, NTSC
- Telescopic antenna and antenna connector
- Built-in automatic TV-tuner with 255 presets
- Built-in speaker
- On screen display for options
- Remote control
- 1 Mono AV input via phono
- 16:9 or 4:3 Aspect ratio
- 5 Brightness presets
- Automatic on/off timer
- Manual/auto fine tuning
- Headphone socket
- Horizontal and vertical image reverse
- Block building game included
- Contents: 7" TV, instruction manual, external antenna adaptor, UK AC adaptor, 12V power cord and stand/mount supplied with self adhesive pad.

£44.95

order code AV1487110

447498

Blu Ray Player



- Model: BD-P1600**
- Blu Ray disc player with full 1080p HD resolution
 - 1080p upscaling on non-HD discs
 - Plays BD, DVD, CD, VC-1, MPEG2, H.264, DivX, MP3, HD JPEG
 - 2x USB 2.0 ports for playback of music, images or video directly from external devices
 - Compatible with wireless networks via USB dongle (not supplied) enabling BD Live features on some Blu-ray discs
 - Dimensions (HxWxD): 54x430x199mm
 - Connections: HDMI, optical digital audio out, component video, s-video, composite video, RCA audio out

£145

order code AV1907810

536066

7" Widescreen LCD TV/Monitor with Digital & Analogue TV-Tuners

- Multi-system: PAL, NTSC
- Telescopic antenna and antenna in/out
- Built-in Digital & Analogue TV-tuner with 255 presets
- Meets DVB-T & MPEG2 standard
- EPG program guide function and support PIG (picture in graphics) display
- Built-in speakers and headphone connection
- On screen display for options
- Remote control
- 1 Mono AV input, AV/DVB-T output
- 16:9 or 4:3 Aspect ratio
- 5 Brightness presets
- Automatic on/off timer
- Manual/Auto fine tuning
- Headphone socket
- Horizontal and Vertical image reverse
- Block building game included
- Contents: 7" TV, remote control, instruction manual, external mag-mount DVB-T antenna, stereo earphones, UK AC adaptor, 12V power cord and stand/mount supplied with self-adhesive pad.



£67.50

order code AV1564810

460547

DVD & HDD Recorder with Digital Tuner



- Model: DVD-SH895M**
- Built-in Freeview TV tuner
 - Records to DVD±R/RW, DVD-RAM and 250GB hard drive
 - Plays back DVD-Video, DivX, DVD±R/RW/RAM, MP3
 - HDMI upscaling to 1080P
 - Full freeview function including 7 day EPG, red button functions and digital text
 - Pause and time-shift live TV
 - Digital optical audio out
 - Connections: HDMI, SCART, Component video, composite video, RCA stereo audio, digital optical audio out
 - Dimensions (HxWxD): 55x430x300mm
 - Contents: DVD recorder, remote control with batteries, RF lead, composite AV lead and user guide

£165

order code AV1907910

536149

8.5" Portable DVD Player



- Model: HP851VD**
- Plays DVD, CD, CD-R/RW, MP3, Kodak Picture CD & JPEG
 - 8.5" TFT wide-screen display
 - Anti-shock protection, ideal for use when travelling
 - Built-in stereo speakers and twin headphone sockets
 - Credit card size remote control
 - Connections: AV in, AV out - both 3.5mm
 - Powered by a Ni-MH battery, 12V car adaptor or 100-240V mains adaptor
 - Dimensions (HxWxD): 24x236x175mm (without battery)



- Contents: DVD player, remote control, battery, ac adaptor, car adaptor, AV lead and user guide.

£47.50

order code AV1844310

525353

DLP Projector - SVGA



- Model: X1160PZ Eco**
- Resolution: SVGA 800x600 (4:3)
 - Compressed WXGA (1440x900)
 - Digital video output up to 1080i
 - Ultra-compact, fully portable with infrared remote control and carry case
 - Brightness: 2400 ANSI Lumens
 - Contrast: 2700:1
 - Inputs: 1x D-Sub 15 input (VGA), Composite video, S-Video, 3.5mm audio
 - Colour system: PAL/SECAM/NTSC
 - Lamp: 160W P-VIP
 - Supply voltage: 120/230V AC 50-60Hz
 - Dimensions (HxWxD): 80x267x187mm
 - Weight: 2.3kg
 - Contents: Projector, Wireless IR remote control, lens cap, carry case, UK AC power supply lead, Composite video cable, VGA cable and user guide
 - 2 Year manufacturer's warranty

£285

order code AV1852710

531239

5.1 DVD Home Cinema System



- Dolby digital 5.1 DVD home cinema system
- 5 Satellite speakers and an active subwoofer giving a total output of 300W
- DVD player plays DVD, DVD±R/RW, CD, CD-R/RW, MP3/WMA, MPEG-4 and JPEG formats
- USB socket for direct input of media
- Built-in FM/AM tuner
- Remote control
- Microphone input
- Contents: DVD player, subwoofer, 5x satellite speakers, connection cables and user guide

£82.50

order code AV1852810

531254

DVD Player with 5.1 sound and HDMI Output



- Model: DVD-PHDMI100**
- DVD player with component video and HDMI outputs and 5.1 sound output
 - Supports DVD/DVD±R/RW/CD/SCD/CD/CD-R/RW/MPEG4/JPEG formats
 - HDMI output supports up to 720p/1080i on HD ready TVs
 - Remote Control
 - Connections: HDMI, SCart, Component video, composite video, S-video, 5.1 audio, RCA stereo, digital coaxial audio out, digital optical audio out

£24.95

order code AV1851110

529576

Twin Scart Freeview Box



Model: FTA-T2624

- User friendly on screen display (OSD)
- 8 Day electronic programme guide (EPG)
- MHEG 5 digital text and subtitles
- Receives all UK Freeview TV and radio stations
- Favourite channel selection
- Channel locking - Parental control
- RCA audio out socket
- RF in and RF out sockets
- Dimensions (HxWxD): 65x210x155mm

Contents: Freeview receiver, remote control & batteries, UK AC adaptor, Scart lead and user guide

£14.75

order code AV1852310

530594

160GB HDD/ DVD Recorder with Freeview

Wharfedale



Model: DVDR24HD160F

- Great value refurbished DVD recorder with hard disc and Freeview tuner
- Digital TV tuner to receive all Freeview channels and digital teletext
- 160GB Hard disc drive can record up to 211 hours
- Pause live TV and One Touch Record facilities
- DVD recorder records to DVD+/-R and RW discs
- Plays DVD, SVCD, VCD, MPEG 1/2, MP3 and CD
- HDD to DVD dubbing facility
- HDMI connection with upscaling chip for 720p/1080i output
- 7 day electronic programme guide
- Connections: HDMI, 2x Scart, Composite AV in/out, Firewire in, SPDIF coaxial audio out, aerial in/out
- Dimensions (HxWxD): 50x430x325mm

Contents: Recorder, remote and batteries, user guide and aerial lead

Refurbished unit with 12 months warranty

£67.50

order code AV1853110

532095

160GB HDD/ DVD Recorder with Freeview and HDMI

DAEWOO



Model: DRHT630FP

- Digital TV tuner to receive Freeview channels
- 160GB hard disc drive can record up to 190 hours
- DVD recorder records to DVD+/-R and RW discs
- Plays DVD, SVCD, VCD, MPEG 1/2, DivX, MP3 and CD
- DVD/HDD & HDD/DVD dubbing
- Front USB socket for playback of MP3, JPEG and DivX files
- Pause live TV and One Touch Record facilities
- 7+1 Day electronic programme guide
- Set recordings simply by selecting the program from the electronic program guide
- Connections: HDMI (576i/p), 2x Scart, S-Video, Component video, Firewire, RCA audio L/R, SPDIF optical audio out, aerial in/out
- Dimensions (HxWxD): 55x435x353mm

Contents: Recorder, remote and batteries, user guide and aerial lead

£99.50

order code AV1852510

530608

Wi-Fi Internet & FM Clock Radio

REVO



Model: Blik Wi-Fi

- Wi-Fi enabled clock radio that picks up internet radio stations from your wireless network
- Over 7000 internet radio stations can be accessed and selected by genre or country
- Receives traditional FM stations as well
- Clock radio alarm feature lets you wake to buzzer, FM or internet radio
- Slim, full function remote control
- White back-lit display
- 3.5mm Line in option to play mp3 players through the speaker (cable supplied)
- Powered by 240V mains adaptor (UK and Euro supplied)
- Dimensions (HxWxD): 70x255x120mm

Contents: radio, mains power adaptor, remote control, 3.5mm line in lead and user guide

£32.50

order code SB0358110

519601

Portable DAB Radio with Clock & Alarm

DAB Radio



- DAB and FM radio
- Auto and manual tuning
- 20 Preset stations (10FM/10DAB)
- Accurate time & date display direct from DAB broadcasts
- Alarm function
- Clear 2 line backlit LCD display
- Telescopic antenna
- 3.5mm Headphone socket
- Powered by AC adaptor (included) or 5x AA batteries (not supplied)
- Dimensions (HxWxD): 110x180x60mm

£24.50

order code AV1852610

530715

TomTom ONE IQ Routes

tomtom



The latest version of the famous TomTom ONE.

- Door-to-Door navigation anywhere in UK & Ireland or Western Europe
- New version now features IQ Routes to offer the best route at any time of day, taking account of congestion at peak hours
- Also now features Advanced Lane Guidance to give clearer directions at complex junctions such as motorway interchanges
- QuickGPSfix™ reduces the time taken to acquire GPS location for faster start up
- EasyPort™ windscreen mount folds away with TomTom unit for compact storage
- Pre-installed safety camera database
- 3.5 inch full TFT colour LCD touchscreen
- TeleAtlas mapping data and TomTom Map Share™ updates
- Integrates with TomTom HOME software (free download from TomTom website) to manage content and updates
- Internal Lithium-Ion battery (up to 3h operation)
- Size: 92 x 78 x 25 mm
- Weight: 148 g

Contents: TomTom, windscreen holder, car charger, USB cable and documentation

SB0391510	UK & Ireland	£130.43
SB0391610	Western Europe	£147.82

536071

TomTom GO 740 LIVE - UK, ROI & Western Europe

tomtom



- The latest TomTom satnav featuring new LIVE services
- LIVE service uses SIM card and mobile phone technology to deliver real time traffic information for chosen routes to warn of delays and suggest alternative routes
- LIVE also offers up to the minute safety camera alerts, local fuel prices, weather reports and local search powered by Google
- 3 months FREE subscription to TomTom LIVE service is included, £7.99 per month thereafter (no minimum contract)
- IQ Routes™ calculates routes based on traffic data to give the best route whatever the time of day
- Advanced lane guidance system helps navigate complex junctions
- 4.3 inch colour LCD touchscreen
- QuickGPSfix™ system for fast start up
- Voice input of destination
- Bluetooth connection for hands-free calls with a compatible mobile phone
- Internal flash memory: 2GB, MicroSD card slot for memory expansion
- Internal Lithium-Polymer battery (up to 3h operation)
- Dimensions (HxWxD): 85x127x23mm

Contents: TomTom, windscreen holder, car charger, desk dock and documentation

Note: LIVE Service is currently only available in UK, not in ROI or Europe

£269

order code SB0374410

533511

S50 GPS Navigation System

NAVMAN



- Sleek, elegant navigation system with UK and Ireland maps pre-loaded
- 4.3" Widescreen TFT LCD touch screen
- SiRFstar III GPS module
- Includes latest TeleAtlas™ UK and Ireland mapping
- Full 8-digit UK postcode search
- Pre-installed safety camera database with free 12 month trial
- Bluetooth connectivity for hands free phone calls
- Choice of 2D birds-eye view or 3D drivers view of route maps
- Powered by Li-Ion battery giving up to 5hrs battery life, or 12V power supply

Contents: Sat Nav unit with pre-loaded maps, 12V in-car charger, windscreen mounting cradle, USB lead, carry pouch, software and user manual

12 months manufacturer's warranty

£74.50

order code AV1837610

524959

Indoor DVB-T Aerial

COMATEL

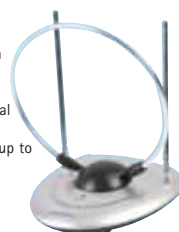

- Slimline digital design
- Receives VHF/UHF signals
- Compatible with digital and analogue signal
- Variable gain control up to 23 dB (UHF)
- Male coaxial plug connection

£9.84

order code AP0208010

533921

DVBT Signal Meter

S&S



- DVB-T signal meter helps you align your aerial for the best digital reception
- LEDs indicate signal strength
- Connects directly to your aerial, cable or wall plate
- Frequency range of 40-862MHz
- Input level 50-90dBµV
- Power 5VDC, 40mA
- External power source 5-12V DC
- Requires 9V PP3 battery (not supplied)

£9.12

order code AP0208310

534195

TV Aerial 32 Element Kit

COMATEL

digital TV COI



- 32 Element high gain digital TV aerial + installation kit
- Snap to fit parts for quick installation
- Pre wired water tight balun assembly guarantees premium signal reception in all weather conditions

Kit Contains: Boom, reflector arms, reflector bracket assembly, reflector elements, director elements, pre wired balun, wall mounting assembly, masonry screws, raw plugs, wood screws, adjustable boom clamp, 10m coax cable, coax connector, cable clips.

£10.98

order code AP0186510

476293

TV Aerial 52 Element Gold Kit

COMATEL

digital TV COI



- 52 Element high gain digital TV aerial gold + installation kit
- 8 Reflector Elements
- Snap to fit parts for quick installation
- Pre wired water tight balun assembly guarantees premium signal reception in all weather conditions
- Long lasting zinc coated alloy extends aerial life

Kit Contains: Front boom, rear boom, joining clamp assembly, reflector arms, reflector bracket assembly, reflector elements, director elements, pre wired balun, wall mounting assembly, masonry screws, raw plugs, wood screws, adjustable boom clamp, 10m coax cable, coax connector, cable clips.

£14.83

order code AP0186710

479789

'Infinito' UHF Wideband Antenna

COI

Televis



The 'Infinito' is the new 38 element, wideband Yagi type antenna from Teles for the UHF bands. Features include:

- High gain (ideal for DTT)
- Reduced size
- Circular elements, double array configuration on the horizontal plane
- Good front-to-back ratio
- Easy mounting and installation
- Separate junction box for easy cable connections, easily secured to the antenna
- Robust construction

£20.56

order code AP0109010

462411

All Prices Exclude VAT

DAT 45 & 75 Digital Terrestrial Antennas

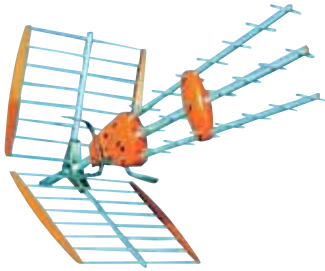

- Designed to meet the highest standards of DTT reception
- Dipole designed to achieve the best efficiency in UHF and ease of installation
- Robust fixing bracketry for vertical or horizontal polarisation
- Antenna reflectors supplied with captive screws for ease of installation
- F connectors
- Fully shielded
- Extra high gain
- High directivity
- DAT 45 antenna also available as a DIY kit in black

Technical Data		DAT 45	DAT 75
Elements		45	75
Channels		21-69	21-69
Frequency Range		470-862MHz	470-862MHz
Gain		16.5dB	19dB
Front/Back Ratio		28dB	28dB
Offset Angle		30°	27°
Elevation Angle		35°	32°
Length		1200mm	1825mm

AP0083310	DAT 45 Antenna - Orange	£39.25
AP0107510	DAT 45 Antenna - Black	£39.25
AP0109610	DAT 45 Antenna - DIY Kit	£41.98
AP0118310	DAT 75 Antenna - Black	£54.90
AP0119010	DAT 75 Vertical Mount	£8.25
AP0083410	Margin Raising Device (MRD)	£11.14
AP0128510	MRD Power Supply	£10.75

Megaboost Digital TV Aerial Kit

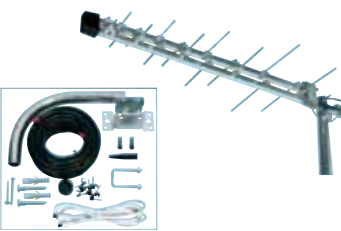

- Suitable for Freeview and analogue television signals
- Suitable for outdoor or loft installations
- Equivalent performance to 100 element aerial
- Log periodic design gives consistent performance across full UHF TV band
- Suitable for weak, moderate and strong signal areas
- Built-in low noise amplifier boosts signal by 16dB
- Supplied with mains power supply and all cables and fixings

£24.50

order code AP0136310

456082

**Order online at
cpc.co.uk**

Extra Gain Range

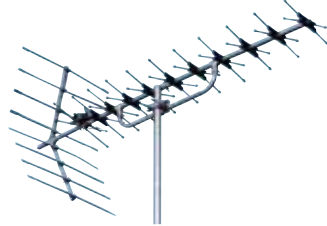

Extra Gain Aerials offer a unique Quad-X configuration which brings in vastly more signal than an equivalent aerial with ordinary elements. The impressive eight-element reflector beats ghosting problems by giving an extra high front/back ratio.

- New 4 bar reflector giving improved directivity
- High to front back ratio - Anti ghosting
- New tilt clamp and square section U-Arm
- XG10EW CAI Benchmarked standard 2
- XG5, XG8, XG9 aerials rear mounted with new tilt clamp

Technical Data					
Elements	AP0142610	AP0122710	AP0099110	AP0099210	AP0071210
Forward Gain (dB)	12.5	14.5	15.0	16.4	14.9
Front/Back Ratio (dB)	24	27	27	25	26
Length (mm)	764	1347	1429	1445	1485

AP0142610	5	W (21-68)	£17.36
AP0122710	8	A (21-37)	£22.60
AP0099110	9	BK (21-53)	£22.60
AP0099210	10	CD (48-68)	£22.60
AP0071210	10	EW (21-68)	£22.60

SLx Gold Signal Amplifiers



- Unlike standard boosters SLx Gold's flat gain response across full frequency spectrum ensures optimum digital reception
- Dedicated inputs for UHF and FM/DAB
- Side mounted terminals provide easy cable management
- Surge protection
- Full VHF compatibility for TV and FM/DAB including Ireland
- Integrated by-pass to control digital satellite receivers from a second TV

Technical Data				
Inputs	SLx2	SLx4	SLx6	SLx8
Outputs	2	2	2	2
Frequency	2	4	6	8
Range (UHF MHz)	470-862	470-862	470-862	470-862
Range (VHF MHz)	47-300	47-300	47-300	47-300
Gain	12dB	8dB	8dB	8dB
Noise Figure	<4dB	<4dB	<4dB	<4dB
Isolation Loss	22dB	22dB	22dB	22dB
Weight	440g	517g	740g	750g
Dimensions (WxDxH)mm	172x75x46	207x75x46	285x85x50	285x85x50

AP0143410	SLx2	£11.93
AP0143510	SLx4	£13.96
AP0143610	SLx6	£17.69
AP0143710	SLx8	£18.15
AP0150310	SLx4 F Type	£14.20
AP0150410	SLx6 F Type	£18.29
AP0150510	SLx8 F Type	£19.75

Aluminium Aerial Masts

471828

A range of straight aluminium masts suitable for supporting TV and other types of aerials.

	Length (ft)	Dia. (")	Gauge	
AP0181210	5	1	18g - 1.2mm	£2.91
AP0181310	6	1	18g - 1.2mm	£3.52
AP0181410	6	1.25	18g - 1.2mm	£4.46
AP0181510	6	1.25	16g - 1.6mm	£5.55
AP0181610	8	1.5	16g - 1.6mm	£8.99
AP0181710	10	1.5	16g - 1.6mm	£11.13

Coaxial Fly Leads



High quality television and video coaxial fly leads with moulded end connections (75W).

518330

Coaxial Plug to Coaxial Plug			
AP0170610	1m	White	£0.36
AP0170710	1m	Black	£0.36
AP0170810	2m	White	£0.39
AP0170910	2m	Black	£0.39
AP0171010	4m	White	£0.91
AP0171110	4m	Black	£0.91
AP0171210	10m	White	£1.39
AP0171310	10m	Black	£1.39

Coaxial Plug to Coaxial Socket			
AP0168310	1m	White	£0.39
AP0168410	1m	Black	£0.39
AP0168510	2m	White	£0.45
AP0168610	2m	Black	£0.45
AP0168710	4m	White	£0.89

Right Angled Coaxial Plug to Right Angled Coaxial Plug			
AP0171410	2m	White	£0.74

Right Angled Coaxial Plug to Right Angled Coaxial Socket			
AP0200510	0.5m	White	£0.28
AP0169010	2m	White	£0.55
AP0169110	2m	Black	£0.55

Right Angled Coaxial Plug to Coaxial Plug			
AP0171810	2m	White	£0.49
AP0171910	2m	Black	£0.49

TV/FM Extension Kits



- TV/FM cable extension kit
- Provides everything required to extend coaxial cables around the home and office
- Available as a 15 or 25m kit
- 15m kit includes:** 15m coaxial cable, TV 2-way Y splitter, 2 coaxial plugs, back to back coax connector, 15x 6mm cable clips
- 25m kit includes:** 25m coaxial cable, TV 2-Way Y Splitter, 25x 6mm cable clips, 2 coaxial plugs, Back to back coax connector.

AP0187310	15m	£3.99
AP0187410	25m	£4.43

By Pass Signal Amplifiers



- Designed to improve picture and sound quality for your TV, satellite, or FM signals
- Integrated by-pass design allows you to control digital receivers from any connected TV's using an infrared link device
- Built in short circuit protection
- Easy installation

AP0196010	2 Way	£4.99
AP0196110	4 Way	£6.95

Satellite Motor



- Designed for DiSEqC 1.2 satellite receivers
- Compatible with any dish up to 120cm
- LED indicators
- Go to X function - USALS
- Ultra low noise



£32.45

order code AP0205010

516190

TV & FM Aerial Amplifiers

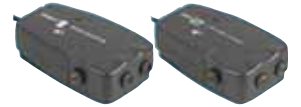

- For TV, satellite and FM receivers
- Boosts signals even in poor reception areas
- Can be connected to video and satellite receivers
- Separate UHF and FM input
- Double insulated LED indicator
- SLx 2-way aerial amplifier with gain control
- Indoor use only EMC approved

AP0136410	SLx 1-Way	£6.26
AP0065810	SLx 2-Way	£6.80
AP0065910	SLx 4-Way	£9.38
AP0066010	SLx 6-Way	£12.85
AP0066110	SLx 8-Way	£14.36

High Gain TV Signal Boosters

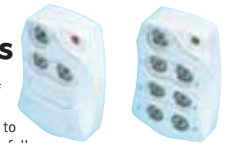

A quality range of high gain signal boosters designed to operate across the full range of UHF/VHF frequencies. Small in size but big on performance, these boosters have been designed for continuous use in the home environment.

- Simple plug-in installation
- Compact modern design
- Ideal for use in poor signal areas
- Enhances signal quality
- Digital compatible
- Available with up to 6 outputs
- Separate plug in power supply with 1.5m cable to booster allows for greater flexibility in location
- LED power on indicator
- Exceptionally low Noise figure

AP0139310	1 Way	£5.56
AP0139410	2 Way	£5.78
AP0139510	3 Way	£6.78
AP0139610	4 Way	£8.37
AP0139710	5 Way	£8.91
AP0139810	6 Way	£9.60

Satellite Dish Kit ★FORTEC STAR



Options of 60cm or 90cm dish with FS-4200 digital satellite receiver and all the items needed to pick up hundreds of free-to-air digital TV channels from the UK and across Europe.

- Full 7-day EPG with time reservation
- Fully compliant with MPEG-2 digital and DVB broadcasting
- Receive over 250 channels from the Astra 28.2E satellite and more from differing satellites
- Includes satellite receiver with 5000 channel memory
- Powerscan feature to easily find recently added channels
- 60 or 90cm black mesh dish complete with LNB
- Wall mount and fixing bolts included plus 10 metres of coax cable and 2 screw-on F-connectors
- Instructional DIY guide

AP0203710	90cm Dish Kit	£64.50
AP0203810	60cm Dish Kit	£56.45

Motorised FTA Satellite Kit ★FORTEC STAR

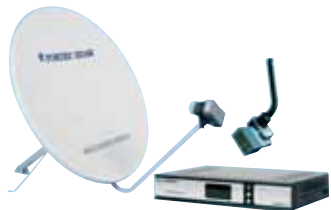

This motorised kit incorporating Free-to-Air digital receiver, dish (with motor) and LNB, to allow you to tune in to many foreign and English language broadcasts from satellites like Astra 28.2, Astra 19.2, Hotbird 13, and many more.

- FS4200 digital satellite receiver
- 90cm ku band offset solid satellite dish
- Single high gain, low noise LNB
- Motor capable of moving dishes up to 120cm
- Pick up thousands of free digital TV stations from multiple satellites
- Preloaded with 250 channels for UK television from the Astra 28.2E satellite
- Receiver with Powerscan to simplify channel searching
- Auto DiSEqC search: 128 satellites
- Contents: Receiver, 90cm dish, stand, fixing bolts, 10m of coax cable and 2 screw-on F-connectors & DIY installation guide.

£81.53
order code AP0203610 513020

Get it fast!
Same Day Despatch
on all orders placed
before 7pm

Home Distribution Units Labgear



- Compact design
- Cost effective distribution solution
- Combines FM, DAB, UHF, CCTV and Satellite on to a single cable
- 2nd LNB input for Sky+ applications
- 12V line powering for masthead
- Feed back up to the uplink to distribute to 4 or 8 outputs
- Supplies remote eye power (RF2 power needs to be selected)
- Earth bonding connection point

Technical Data

	HDU641	HDU681
Inputs	4	6
Outputs	4	8
FM 87.5-108MHz	-4dB	-4dB
T-DAB 217.5-230MHz	-5dB	-5dB
UHF (Downlink) 470-854MHz	2.5dB	2.5dB
CCTV 470-854MHz	-6.5dB	-6.5dB
Satellite 87.5-2300MHz	-1.5dB	-1.5dB
Sat Input 2 950-2300MHz	-1.5dB	-1.5dB
LNB Rejection In UHF	>40dB	>40dB
Uplink Gain 470-854MHz	8dB	8dB
Return Path	3-10MHz	3-10MHz
Gain	0dB	0dB
All Port IR Enabled	9V 15mA short circuit protected	
LNB Line Power	20V 400mA	
UHF Line Power	12V 40mA	
F-Connectors	IEC 60169-24	
Power Requirements	230V 50Hz 250mA typical	

502345

SE0064910	HDU641	4 Way Home	£44.98
SE0065010	HDU681	8 Way Home	£47.88

FS4400 Satellite Receiver ★FORTEC STAR



- Provides digital free-to-air satellite reception
- Use your redundant Sky dish and plug in this receiver to get free satellite digital TV
- USB PVR function
- 5000 channel memory
- 7-day EPG (Electronic Programme Guide)
- PIG (Picture in Graphic)
- Twin SCART video output
- Multi-language display
- Fully compliant with MPEG-2 digital and DVB broadcasting
- Auto DiSEqC search: 128 satellites
- USALS compatible
- Built-in games: sudoku, othello, tetris

£43.94
order code AP0205410 526099

Foxtat-HD Freesat Digital Receiver freestat HD HUMAX

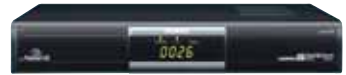

- HDMI for perfect transmission of picture and sound
- Receive all freesat channels including BBC & ITV HD channels
- Simultaneous playing of transmissions over HDMI, YPbPr or SCart
- Resolution format: 1080i, 720p, 576p, 576i
- DVB-S2 and DVB-S compatible
- Ethernet support
- 7 Day electronic program guide
- Dolby digital audio output (S/PDIF)
- Automatic software upgrade via satellite
- Improving SDTV on a HD LCD TV's
- Audio description / One touch subtitle
- Dimensions: (WxHxD) 280 x 45 x 200mm

This receiver requires a working satellite dish installed, if installation required contact local CAI approved installer.
£123.40
order code AP0211410 535134

FS4300 Satellite Receiver ★FORTEC STAR



- Provides digital free-to-air satellite reception
- No contract or subscriptions required
- Use your redundant Sky dish and plug in
- 5000 channel memory
- 7-day EPG (Electronic Programme Guide)
- Twin SCART video output with RF modulator
- PIG (Picture in Graphic)
- Auto DiSEqC search: 128 satellites
- USALS compatible
- Built-in games: sudoku, othello, tetris

£38.28
order code AP0205510 526097

HD Satellite Receivers VISION



These High Definition (HD) satellite receivers can receive all Free-to-Air channels available through a satellite dish, which includes BBC & ITV HD channels, also giving improved picture quality of standard definition (SD) FTA channels by upscaling through HDMI connection.

- Model: HD200**
- Supports MPEG-2, MPEG-4, H.264 and fully DVB compliant
 - 1 Slots common interface for Viaccess, Irdeto, cryptoworks, nagravision, conax, and others.
 - DiSEqC 1.0, 1.1, 1.2 and USALS(DiSEqC 1.3)
 - Multi-Language audio and digital closed caption
 - User friendly OSD and operation
 - 5,000 Programmable channels
 - Multi-language menu text support
 - EPG(Provider Electronic Program Guide) for On Screen Channel Information
 - Dolby Digital Bitstream out through S/PDIF
 - Selectable output: 1080i, 720p, 576p & 576i
 - Multiple Video Outputs: HDMI, Component(YpPr), SCART(RGB, CVBS), Composite(CVBS)
 - USB 2.0 Host (Access to HDD, USB memory)
- Model: HD200 Combo**
- As above with additional Terrestrial receiver built in

AP0205110	HD200	£124.95
AP0205210	HD200 Combo	£154.98

FTA Satellite Receiver ★FORTEC STAR



- Model: FS4200**
- Full 7-day EPG with time reservation
 - 5000 channel memory (TV and radio)
 - Powerscan feature to simplify new and automatic channel searches
 - MPEG2/DVB compliant
 - Fully compliant with MPEG-2 digital and DVB broadcasting
 - Auto DiSEqC search: 128 satellites
 - USALS compatible
 - Built-in games: sudoku, othello, tetris
 - PIG (Picture in Graphic)

£31.10
order code AP0203910 512727

USB HD Satellite Kit ★FORTEC STAR



- HD digital free satellite kit
- USB recording function (PVR)
- Plug your external hard drive to record digital satellite TV in Standard or High Definition
- No contract or monthly subscription
- HD upscaling for standard definition
- HDMI or component connections
- Pick up thousands of free digital TV stations from multiple satellites including HD broadcasts
- Preloaded with 250 channels for UK television from the Astra 28.2E satellite
- Receiver with powerscan to simplify channel searching
- Powersearch to keep the channels up to date on standby
- 4,9,16 multi-screen
- Zoom function
- On-screen programming

£144
order code AP0205610 526101

Freesat HD Satellite Receiver freestat HD



Model: Sat HD 100
High Definition (HD) satellite receiver which can receive a wide range of digital channels available throughout the UK which includes BBC & ITV HD channels and all digital radio channels.

- No contract or subscription
- Compact size
- Remote control and front panel control
- 8 Day electronic programming
- Parental lock
- Supports SD MPEG-2 MPML
- 2x SCart sockets
- 1x Ethernet port
- 1x USB upgrade
- 1x HDMI out
- 1x SPDIF (digital audio)
- Teletext and DVD subtitles
- Dimensions: (WxDxH) 260x160x39mm
- Supplied with manual and 1x HDMI lead
- To watch HD You will need a HDMI cable (supplied) and a HD ready TV

This receiver requires a working satellite dish installed, if installation required contact local CAI approved installer.

£122.65
order code AP0205810 527004

Foxtat HDR Satellite PVR Receiver freestat HD HUMAX



- Freesat HD and SD channel recording
- View one channel and recording another channel
- Record 2 channels at the same time
- Receive all freesat channels including BBC & ITV HD channels
- Simultaneous playing of transmissions over HDMI, Composite or SCart
- 7 Day electronic program guide
- Pause live TV
- Massive 320GB hard disk space
- DVB-S2 and DVB-S compatible
- Ethernet Support (for future use)
- Dolby digital audio output (S/PDIF)
- Automatic software upgrade via satellite
- Audio description / One touch subtitle
- Dimensions (WxHxD) 380 x 55 x 252 mm

This receiver requires a working satellite dish installed, if installation required contact local CAI approved installer.

£259.90
order code AP0211510 535137

HD Satellite Receiver Kit

★ FORTEC STAR



A High Definition (HD) satellite receiver and 60cm dish kit with all the items needed to pick up hundreds of free-to-air digital TV channels from the UK and across Europe. The receiver also features 2 CI slots to make it compatible with pay-satellite TV and is compatible with USALS and DisEqC for motorised positioning systems.

- Passion model, digital satellite receiver
- Free-to-air HD satellite and standard definition receiver
- No contract or monthly subscriptions required
- Receive over 250 free-to-air digital channels and HD broadcasts
- Set-top box is preloaded with channels to simplify installation process
- See all the latest channels including BBC HD and ITV HD from: - www.fortecstar.com
- Powerscan and Powersearch feature to simplify new and automatic channel searches
- Multiple output resolutions: 1080i, 720p, 576p
- 10,000 channel memory
- Contents: Receiver, 60cm dish, stand, fixing bolts, 10m of coax cable & DIY installation guide.

£125

order code AP0204710

515217

Motorised HD Satellite Kit

★ FORTEC STAR



With this kit you will be able to tune in to many foreign and English language broadcasts from satellites like Astra 28.2, Astra 19.2, Hotbird 13, and many more.

- HD digital free satellite kit incorporating receiver, dish (with motor) and LNB
- No contract required to receive Free satellite digital TV in high definition
- USB PVR function
- Plug in an external hard drive to record digital satellite
- HD upscaling for standard definition
- HDMI or component connections
- 85cm satellite dish for use throughout the UK and Eire
- Single high gain low noise LNB
- Motor capable of moving dishes up to 120cm
- Pick up thousands of free digital TV stations from multiple satellites including HD broadcasts
- Preloaded with 250 channels for UK television from the Astra 28.2E satellite
- Powerscan function to simplify channel searching
- Powersearch to keep the channels updated even on standby
- 4,9,16 multi-screen
- Zoom function
- On-screen programming
- Fixings and instructions included

£173.89

order code AP0205710

527005

60cm Dish + Fixing Kit



- Everything you need to install and obtain perfect reception from your freesat™ box
- Receiver not included
- Easy to install for anyone with basic DIY skills
- Contents: 60cm Dish, LNB, fixing brackets, 10m connecting cable, plugs and sockets, satellite finder and compass

£29.87

order code AP0208610

535139

Flat Screen Infra-Red Remote Eye Sensor

Antiference



- Designed for LCD/Plasma TVs
- Compatible with Antiference remote link amplifiers and Sky Digital satellite receivers
- Built-in fly lead on inserter for conventional installation
- Modern black design
- Easy to install

£4.98

order code AP0188110

471827

Remote Electric TV Eye

pro-SIGNAL



- Compatible with all by pass amplifiers and digital satellite receivers
- Built-in fly lead on inserter for convenient installation
- Easy to install

511181

AP0196210 Silver

AP0199810 Black

£2.98

Sky Remote Control + Free Sky TV Link

- Buy a Sky or Sky+ remote and receive a FREE Sky Digital TV Link
- The TV link picks up the Sky remote control signal and sends it back to the Sky Digibox
- Allows full operation of the Sky Digital system or terrestrial television from a second location
- Simple installation
- Sky approved
- Contents: Sky or Sky+ remote (batteries included) and Sky digital TV Link

Limited Offer - While Stocks Last!

474475

AP0194110 Sky Remote + Free Link £9.98

AP0194210 Sky+ Remote + Free Link £12.40

Universal LNBs

ICECRYPT



- Excellent picture and sound quality
- Full Ku- band coverage for both digital and analogue signals
- Long term reliability
- Ultra compact lightweight design
- Easy installation
- 100% Waterproof with integral F-connector rain cover
- High local oscillator stability
- High cross polarization isolation
- Super low noise figure 0.2dB
- Low phase noise
- Low power consumption
- Positive gain slope

Technical Data

RF Input	10.7-12.75GHz
Noise Figure	0.1dB
Gain	60dB
Gain Flatness	±0.5dB
	9.75GHz (low band)
L.O. Frequency	10.6GHz (high band)
	950-1950MHz (low band)
	1100-2150MHz (high band)

Output Frequency 530879

AP0206110 Single, Straight £4.33

AP0206210 Twin £13.50

Original Sky+ Remote Control



This remote control can be used with the sky+ satellite system and is an identical, original replica of the original remote with all the functions.

- Original sky+ remote control
- All functions available



448072

£12.40

order code HS0098510

Sky HD Remote Control



- Original Sky HD remote control
- Ideal for replacement of a lost remote or an additional unit
- Requires 2x AA batteries (not supplied)
- Remote Dimensions (LxWxD): 204x65x28mm



510516

£14.98

order code HS0138710

Sky Remote Control



This original remote control can be used with sky satellite system and is an exact replica of the original remote with all the functions required.

- Exact replica of original remote control
- All functions available



532428

£9.98

order code GR47203610

ZONE 1 & 2 Sky Digital Dishes

TRIAx

- Wall & pole mount
- Tested to 80mph functional, 100mph survival
- For use with universal LNB
- Contains special matched feed
- Zone 1 dish for use in England and Wales, Zone 2 dish for use in Ireland and Scotland only
- Wall bracket supplied



Technical Data

Model	Frequency Range	Gain	Beam Width
ZONE 1	10.5-12.75GHz	32.3dBi	3.7°
ZONE 2	10.5-12.75GHz	35.2dBi	2.7°

SE0025510 ZONE 1 Digital Dish £14.15

SE0025610 ZONE 2 Digital Dish £19.78

SE0050710 Skyware Single LNB £6.96

SE0048210 Skyware Quad LNB £22.43

Satellite Dish

★ FORTEC STAR



- 60 or 90cm KU band offset dish antenna
- Offset angle 24.62°
- Ground, pole and wall mounting
- Finish: Polyester powder coating
- Pole diameter acceptable: 32 - 48 mm/60 mm
- NB: LNB not supplied

521120

AP0203310 60cm Dish £16.85

AP0203410 90cm Dish £19.95

Quad LND Freesat Add On Kit

SLX

- Everything you need to receive freesat™ signals as well as sky using your original sky dish
- Ideal to use with freesat™, sky, sky+ and sky HD
- Quad LNB replaces existing LNB
- Supplied with cable and connectors
- Easy to install for anyone with basic DIY skills



£23.65

order code AP0208710

535140

tvLINK PRO Remote Eye

Global Communications

www.tvlink.co.uk



A version of the tvLINK with the added benefits of an F type input for a better connection and a short coax lead fitted onto the output.

£3.98

order code SE0062010

448164

All Prices Exclude VAT

WE ARE PLEASED TO ACCEPT



Universal Quad LNB



- Ideal to replace a single LNB for a satellite installation with 2 - 3 or 4 receivers
- Compatible with all the receivers and dishes (an adaptor clip may be needed for an original Sky dish)
- Four F-coax outputs
- 40mm Fixing with feedhorn
- Low noise figure 0.3dB
- Input freq. range: 10.70 - 12.75 GHz
- Output frequency: 950 - 2150 MHz
- 13/17V Switchable outputs



£23.90

order code AP0203110

516192

Stand-Off Wall Brackets



A range of stand-off brackets for wall or gable end mounting. The brackets are used with V bolts to firmly secure a mast to the wall. Manufactured from steel and available in silver painted or galvanised finish.



Painted	Bracket	Stand Off	
AP0095710	6"x6"	4.5"	£1.98
AP0095810	6"x9"	6.5"	£2.97
AP0095910	9"x9"	6.5"	£3.62
AP0096010	12"x12"	9.5"	£5.74
AP0096110	12"x18"	15.5"	£7.97
Galvanised			
AP0096210	6"x6"	4.5"	£3.33
AP0096310	6"x9"	6.5"	£3.67
AP0096410	9"x9"	6.5"	£4.98
AP0096510	12"x12"	9.5"	£6.93
AP0096610	12"x18"	15.5"	£9.98

Satellite Finder



- Measure signal strength for easy adjustment
- Operating voltage 13-18 volts
- Frequency 950- 2.400 MHz



£6.22

order code AP0204910

516189

Self-Amalgamating Tape



Conformable, self-amalgamating tape based on polyisobutylene (PIB).



£2.14

order code SEAMTAPE10

465255

HQ F-Type Plug



All metal satellite F type plug with gold plated contacts and gold plated solder terminals. For cable diameters up to Ø8mm.



95p

order code AV1731610

515735

Stereo Pre-Amplifier

A mains powered pre-amplifier unit which enables turntables and low current equipment to be connected to amplifiers with LINE level inputs. Suitable for RIAA cartridges.



Technical Data	
Input Impedance	50kΩ
Output Impedance	50kΩ
Gain	34dB
Max. Input	1.8V rms
S to N ratio	50dB
Power	240V ac
Dimensions (WxHxD)	140x45x90mm

£6.95

order code AV1274610

475878

Audio/Video Distribution Amplifiers

Audio/Video distribution amplifiers that provide stereo audio plus composite video to either four or six outputs, suitable for extra television screens/VCRs from a single source.

- Ideal for large homes and installations
- Available in 4-way or 6-way versions
- Phono connections
- Powered by 15V, 300mA AC/DC adaptor (supplied)
- Dimension (WxHxD): 180x45x167mm

Technical Data	
Frequency	20Hz to 10MHz
Gain	-1dB+2dB
Isolation	20dB Min.
Return Loss	12dB Min.
Weight	680g

AV1277510 4-Way Amplifier £22.95

AV1277610 6-Way Amplifier £24.95

VGA Distribution Amplifiers

Broadcast one VGA source to multiple monitors

- Input: 1x VGA on HD15M
- Outputs: 2, 4 or 8x VGA on HD15F
- Split one VGA source into 2, 4 or 8 channels
- Works as a VGA extender with a range of 65m
- Compatible with VGA, SVGA, XGA, Multi-Sync and TFT-LCD monitors
- Supports DDC, DDC2 and DDC2B functionality for optimum setup
- Can easily be cascaded to get even more VGA outputs
- VGA Bandwidth: 350MHz (supports resolutions to 2048x1536)
- Power and Active LEDs
- Supplied with AC power adaptor
- Dimensions (WxHxD): 100x20x56mm (AV16370); 221x36x77mm (AV16371/2)

AV1637010	2	£25.95
AV1637110	4	£42.50
AV1637210	8	£58.95

488516

VGA Distribution Amplifier 1 to 2

A highly specified, 1:2 VGA/HD RGBHV splitter for allowing 2x outputs to be fed from a single input whilst maintaining signal integrity and strength. Supplied with external power supply and fixings.



- HD Signal compatible, 1920x1440 maximum resolution
- 15-Pin HD D Type socket connections
- LED Power ON indicator
- Metal case with mounting ears for easy attachment under cupboards and lecterns

£19.35

order code AV1816310

516931

Auto HDMI Switchers



- Connect multiple HDMI inputs to one HDMI output on your HDTV
- Automatic detection and switching to the input source that is turned on even if more than source is turned on
- Signal enhancement to stop signal degradation over cable distances up to 15m
- 3 & 5 Input versions available
- HDMI v1.3 & HDCP v1.2 compliant
- Supports 480p, 720p 1080i 7 1080p HDTV resolutions
- Compatible with early HDMI devices & Sky HD boxes
- 5A, AC power supply (supplied)
- Dimensions (WxHxD): 110x25x55mm



AV1845010 3 Inputs 1 output £24.95

AV1845110 5 Inputs 1 output £27.95

Steel Loudspeaker Wallplates

A loudspeaker wallplate with spring terminal or 4mm binding post connections.

- Standard 1G UK fitting
- Fixing screws supplied
- Spring Terminal Wallplate
- Red & black spring terminals
- Solder terminal connections
- Dimensions (WxHxD): 86x86x10mm



£32.50

order code AV1855010

532295

2/4 Way HDMI Splitters



- HDMI Splitters which simultaneously distribute one HDMI signal to 2 or 4 display devices.
- HDMI 1.3b, HDCP 1.2 and DVI compliant
- Immediate picture pop-up upon connection
- Built in EDID simulator and HDCP key-set allows each output to work independently when connecting to a HDMI display
- Supports VGA to UXGA PC & 480i to 1080p HDTV resolutions
- Each buffered output can run upto 15m without signal loss
- Powered by UK mains adaptor (Supplied)
- Dimensions (WxHxD): 2 way - 117x25x64mm & 4 way - 260x22x115mm



AV1875610 1 Input 2 Outputs £41.95

AV1875710 1 Input 4 Outputs £85.00

HDMI Splitters

- Inputs: 1x HDMI 19-pin female input
- Outputs: 2/4 x HDMI 19-pin female outputs
- Create 2/4 identical HDMI outputs from one source
- LED output indicators on front
- Simple Plug and Play
- Supports: VGA, SVGA, XGA, SXGA, UXGA(1600x1200) PC resolutions and 480i, 576i, 480p, 576p, 720p 1080i and 1080p HDTV formats
- HDMI 1.1, HDMI 1.2a, HDCP 1.1 and DVI 1.0 compliant
- HDMI input/output cable: 20M max
- 1:2 HDMI Splitter
- Dimensions (WxHxD): 136x28x84mm
- Weight: 0.65kg
- 1:4 HDMI Splitter
- Dimensions (WxHxD): 220x38x135mm
- Weight: 0.65kg

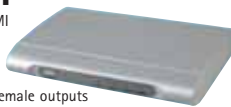

Supplied with HDMI splitter, UK power supply and user manual. 516902

AV1733910 1:2 HDMI Splitter £39.50

AV1734010 1:4 HDMI Splitter £69.95

IR Control Extender

A remote control signal extender that allows the user to control equipment in another room. Ideal for use with satellite and digital terrestrial receivers.

- 30m Operating range (dependent upon conditions)



£13.95

order code AV0855410

494870

Intelligent Infrared Remote Control Relay



Model: Smart-Blaster and Smart-Eye

Allows the remote control of AV equipment from anywhere in the house, when used with the Smart-Eye remote control extender which fits in line with the aerial coax cable from the receiver/media player. The unit converts the signal from the coax aerial cable into a strong infrared signal from its faceplate that is powerful enough to bounce-back in all but the toughest locations to control various equipment, allowing all the equipment to be kept in one place/cabinet.

- Put all your AV kit out of sight and control it all from a remote location, not just limited for use with a Sky Digibox
- Removes the necessity for lots of little strap-on IR emitters.
- Sky only or Universal connection options, works with Sky Satellite (including Sky+ and Sky HD), Virgin, Freeview, IPTV, PVRs, DVDs, Media PCs, web browsers etc
- High power IR output
- Low power consumption (12mA idle, 50mA active), can be powered from a Digibox if necessary

516926

AV1798910 SMART-BLASTER £18.50

AV1327010 SMART-EYE £4.10

Plug-in Wireless AV Sender



A 2.4GHz wireless transmitter and receiver system that allows video and hi-fi stereo signals to be transmitted to a remote location without the need for connecting wires. The system also includes an infrared link that allows a user at the remote location to control the equipment at the transmitter side with the existing remote control.

- Range of up to 80m
- SCART-LOCK system ensures secure connection

£19.95

order code AV1253910

451693

All-in-one IR Solution



Model: Super-Blaster

Allows all AV equipment to be kept out of sight, in a cupboard or cabinet for instance, and operates them as if they were right in front of you. The Super-Blaster removes the need for lots of little strap-on emitters to be stuck on each piece of equipment by having one high power emitter (supplied) that provides a strong IR signal that reflects inside the cabinet to control the equipment inside it.

- Allows both local and remote control (when used with a Bluedelta Smart-Eye IR Extender or other version via a coax/TV aerial connection)
- Compatible with most other IR repeater systems
- Suitable for use with Sky Satellite (including Sky+ and Sky HD), Virgin, Freerive, IPTV, PVRs, DVDs, Media PCs, web browsers etc
- Very small pickup and emitter plug into the unit
- High power IR output
- Low power consumption (12mA idle, 50mA active), can be powered from a Digibox if necessary

AV1799010	SUPER-BLASTER	516927 £27.95
AV1327010	SMART-EYE	£4.10

Optical Selector Switch

A three way, rotary selector switch that expands inputs/outputs for optical audio equipment. The unit has a positive locking mechanism to ensure high integrity connections and optimum light signal transfer.



- Expands input/output options

£2.45

order code AV1463710

495909

Scart Control



A device which interconnects and electronically switches any three devices (+TV), camcorder, VCR, satellite, etc. This allows the user to record from satellite, camcorder, etc. whilst watching terrestrial TV.

- Parallel phono interface for second monitor or sound output to hi-fi
- Easy to operate, user friendly
- Three push-buttons to select input to view
- Record either inputs B or C on Input A while simultaneously viewing another source

£3.25

order code AV1618710

480988

Auto Scart Switches

A totally automatic signal controller that connects and switches between up to 4 Scart-equipped devices - sensing the play or operating mode of a particular device.

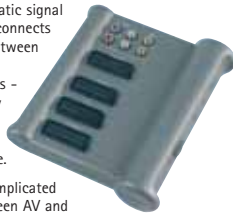

- Simplifies complicated cabling between AV and TV/Display equipment
- TV/Monitor Scart can be used as signal input and output
- Additional phono outputs for connecting to additional TV, display or Hi-Fi system
- RGB input and output (AV1254410 only)
- Ideal for use with TV, DVD, VCR, camcorder, satellite receiver, home cinema or Hi-Fi system
- AV link switch allows viewing of programmes whilst recording from satellite or camcorder
- Indicator LEDs show recording mode

AV1110410	Scart Switch	447898 £7.50
AV1254410	Scart Switch with RGB	£7.75

Audio/Video Selector Switch - Remote Control



An audio/video source selector switch allowing 6 inputs to be connected to 1 output. The unit is supplied with a remote control handset so the user does not have to leave their armchair when switching between VCR, DVD players, game consoles, SAT receivers etc. Supplied with Phono to Phono and Phono to Scart leads.

- Remote control source selection with a range of 25 (handset requires 2x AA batteries - not supplied)
- Connects up to 6 pieces of equipment to one output and negates the need for constant connection and reconnection
- 4x 3 Phono + S-Video (4-pin MiniDIN) inputs
- 2x Auxiliary Scart inputs
- 3x Phono + S-Video (4-pin MiniDIN) output
- Manual input selection
- Learn function
- Allows recording from DVD players or camcorders even if the TV has only one Scart socket
- Accepts composite video and audio line inputs
- Mains connected
- Dimensions (WxHxD): 290x53x185mm

£28.50

order code AV1273810

478053

USB Digital Recording Interface



Model: AC-1USB

- Allows high quality digital audio recordings to PC from any audio sources
- Accepts analogue or digital sources
- Ideal for converting old vinyl and tape recordings to MP3
- Includes Audacity conversion software
- USB interface (no external power supply required)
- Plug and play - no drivers needed
- Connections: RCA switchable phono/line in, RCA output, USB, ground connection for turntables
- PC and Mac compatible
- Dimensions (HxWxD): 30x75x107mm



£44.95

order code AV1772110

523918

Optical/Coaxial Converters

Digital signal converters allowing Phono (RCA) coaxial connections to be converted to TOS type connections and vice versa. Supplied with power supply.

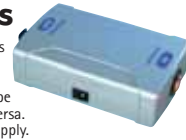

482454

AV1273610	Coax to Optical	£4.50
AV1273710	Optical to Coax	

USB Audio Interface

Use the Interface to record, or to playback audio from your computer through your mixing console or HiFi. Power and data through USB, plug and play no software needed.



- Inputs: 2x Balanced stereo audio via XLR sockets
- Outputs: 2x Balanced stereo audio via XLR plugs
- Accepts analogue sources
- Ideal for mixing, converting and recording
- Supports Win 98/ME/2000/XP or Mac OS 9.0.4, 10.x or later
- Overall length of lead 3m

£25.95

order code AV1749210

516887

Video Amplifier/ Splitter



Allows connection of upto 4 monitors to a single composite video source.

- Suitable for in-car use
- 4 individual adjustable outputs
- Built-in video amplifier

Technical Data

Video input	2.0V (p-p)
Output level	0.5 - 1.5V (p-p)
Impedance	75Ω
Power supply	12Vdc
Dimensions	20x104x74mm

£8.95

order code AV1181210

462438

Video to VGA Converter

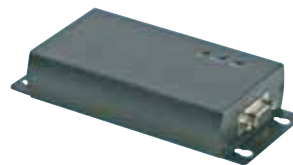

- Inputs: Composite Video (1x BNC)
 - Outputs: VGA (1x 15-pin Dsub)
 - Supports and auto-detects NTSC, PAL and SECAM video systems
 - Deinterlaced output modes: 800x600, 1024x768 or 1280x1024 @60Hz
 - Frequency output: 60Hz, 70Hz, 75Hz or 85Hz.
 - On screen display function: Contrast, brightness, colour, tint, features, resolution.
 - Display standard video on computer monitors
- Note: Will only work with PAL CRT monitors or NTSC LCD monitors.

£32.50

order code AV1605210

494873

HDMI to Component Video (YPbPr)/VGA Converter

A simple HDMI to Component video(YPbPr)/VGA converter for TV's or displays without HDMI inputs.



- Input: HDMI socket
- Outputs: Component video(YPbPr - 3 x RCA)/VGA sockets
- Plug and play no software required
- Vertical/horizontal and zoom/pan adjustable options

Component Video(YPbPr) Resolutions

- 480i/480p (640x480/60Hz)
- 576i/576p (50Hz)
- 720p (1280x720/60Hz)
- 1080i/1080p (1920x1080/60Hz)

VGA Resolutions

- 640x480 (60/72/75/85Hz)
- 800x600 (56/60/72/75/85Hz)
- 1024x768 (60/70/75/80/85Hz)
- 1280x1024 (60/75Hz)

HDMI Resolution

- 480i/108p

£53.50

order code AV1744410

527975

PW0191110 Power Supply

£4.83

PC to Video Converter



Model: CPT-385

A video scan converter designed to convert a variety of computer images to interlaced NTSC or PAL video formats via Composite or S-Video. Idea for video conferencing, business presentation, lecture theatres or for viewing PC images on TVs. Supplied with external power supply.



- Input: 1x PC Video (15P HD D type VGA socket)
- Output: 1x Composite Video (Phono socket) and 1x S-Video (4P MiniDIN socket)
- Auto detects and down converts PC images to NTSC or PAL
- Scales down PC video to Composite or S-Video
- Supports PC input resolutions upto UXGA (1600x1200)
- Over scan and under scan selection
- Dimensions (WxHxD): 100x64x18.5mm

£65

order code AV1825010

517439

Component Video (YPbPr)/VGA to HDMI Converter

A simple Component video(YPbPr)/VGA to HDMI converter for AV equipment which do not have HDMI outputs.



- Input: Component video(YPbPr) via 3x phono/VGA sockets + stereo audio (2x phono sockets)
- Outputs: HDMI socket
- Plug and play no software required
- Vertical/horizontal and zoom/pan adjustable options

Component Video(YPbPr) Resolutions

- 480i/480p (640x480/60Hz)
- 576i/576p (50Hz)
- 720p (1280x720/60Hz)
- 1080i/1080p (1920x1080/60Hz)

VGA Resolutions

- 640x480 (60/72/75/85Hz)
- 800x600 (56/60/72/75/85Hz)
- 1024x768 (60/70/75/80/85Hz)
- 1280x1024 (60/75Hz)

HDMI Resolution

- 480i/108p

Note: Not suitable for use with laptops or HDMI 1.1 devices

£39.95

order code AV1744510

526228

Hinged Scart Adaptor

A hinged scart adaptor designed for use in locations where space is limited.

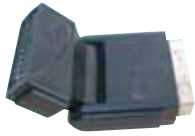

£1.85

order code AV1254110

476027

Video Sender



- Send audio and video signals to different locations around the home via 2.4GHz wireless technology
- 4 Channel system
- Wide band FM modulation
- Directional antenna, minimum interference
- Super quality video, stereo audio
- Operating range up to 100m (line of sight)
- Inputs/outputs on 3x phono connectors
- Kit contains: transmitter, receiver and 2x mains adaptors

£29.95

order code AV1589710

478478

Digisender DG-300 Signal Extender



An RF transmitter and receiver system that allows video and HiFi stereo signals to be transmitted to a remote location without the need for connecting wires. Ideally suited for CCTV systems.

- Easy set-up and no messy wiring
- Sends crystal clear video and Hi-Fi stereo audio
- Connects to equipment via phono connectors and the transmitter has a through adaptor so that existing connections are not interrupted
- Sends infrared remote control signals back to your Digibox, VCR, DVD, Hi-Fi system
- Additional receivers are available for other TVs and there is no limit on how many of these can be used
- 2.4GHz modulated signals easily pass through walls and ceilings
- Up to 100m operating range (dependent on conditions)
- 4 Channel operation prevents interference from neighbours
- Phase locked loop frequency control means that there is no frequency drift and ensures constant picture integrity
- Optional antennas can extend the range of the system to 1/2 mile (15dB antenna) or up to 5 miles (26dB antenna)
- AV09075 Dimensions (WxHxD): 170x50x140mm
- AV09076 Dimensions (WxHxD): 170x40x140mm

Accessories supplied: 2x AC adaptors.

Note: TVs with only an aerial connection will need the additional RF modulator.

462431

AV0907410	AV Sender System	£54.78
AV0907710	AV Sender + 14dB Antenna	£107.98
AV0907810	AV Sender + 25dB Antenna	£131.62
AV0325210	15dB Antenna	£49.00
AV0440910	26dB Antenna	£82.02
AV0778110	RF Modulator	£21.95

Wireless AV Sender

Enjoy, watch and control AV equipment wirelessly anywhere in your house, even through walls and ceilings. The transmitter unit is connected to an AV source such as a satellite receiver, DVD player or a VCR, and the receiver unit is connected to a TV anywhere in your house. The transmitter sends audio and video wirelessly to the receiver.



- Compact system that plugs directly to the scart sockets on the equipment to be connected
- Swivelling connectors ideal in restricted space
- 4 Channel selection switch
- 2.4GHz Wireless A/V link
- Kit contains: Transmitter, receiver, 2x mains adaptors, IR remote transmitter and receiver

£21.85

order code AV1734210

520488

Wireless AV Sender System

- Enjoy, watch and control A/V equipment anywhere in your house, even through walls and ceilings, thanks to wireless technology
- Supplied with free universal remote control
- Suitable for wireless transmission of sound and pictures, and control of A/V sources such as DVD player, VCR or satellite receiver
- IR Feedback channel for existing remote control
- The transmitter is connected to the A/V equipment anywhere in your house. The receiver is connected to a second TV, wherever desired around the home. The transmitter sends audio and video wirelessly to the receiver.
- Compact system that attaches directly to the scart sockets on the equipment to be connected
- Swivelling connectors ideal in restricted space
- Kit contains: Transmitter, receiver, 2x mains adaptors, IR remote transmitter and receiver, universal remote control



£25.95

order code AV1630810

524931

5.8GHz A/V Signal Transmitter/Receiver

A wireless 5.8GHz AV signal extender system which does not interfere with other 2.4GHz wireless equipment such as wireless broadband. The system delivers high quality video and audio reproduction and also has a built-in infrared relay to allow the remote control of AV equipment.



- Suitable for audio/video equipment, CCTV and baby monitoring systems
- Ideal as a neater alternative to wired through systems
- Excellent picture and sound reproduction maintained by a PLL system
- Separate UHF system converts infrared signals to RF and back again to remotely control up to three pieces of AV equipment
- 5.8GHz RF signals penetrate walls, floors and ceilings
- 4 Transmitting channels reduces interference
- Up to 100m range (depending on operating conditions)
- Adjustable and fold-down antennas to maximise signal reception
- Supplied with discrete IR extender cable with transmitter to place directly in front of AV equipment
- Connections are via Scart sockets (if an older TV is being used with only a TV coaxial socket then an RF modulator will also be required)
- On/Off switch
- Easy to use
- Receiver/transmitter Dimensions (WxHxD): 140x42x113mm
- Supplied with 2x AC mains adaptors, 2x Scart to 3x Phono leads and discrete infrared eye plus cable.

£42.95

order code AV1744910

517287

VGA Extender, CAT5

- VGA connector to shielded RJ45 female
- Supplied in pairs to extend VGA signals over CAT 5 STP cable
- Resolutions up to 1280x1024 pixels selectable via DIP switch
- Transmission range: Up to 135m (at 640x480 resolution)
- Passive, no power required
- Works with desktop PCs, laptops, LCD projectors, plasma displays etc. Perfect for classrooms, lecture halls, tradeshow, video information displays
- Dimensions (WxHxD): 110x77x24mm



£54.95

order code AV1605010

475874

VGA & Audio Over CAT5 Extender

Very compact AV Extender able to transmit VGA & audio by CAT5/5e/6 cable up to 180m.



- Sends VGA and Audio signals from transmitter by CAT5/5e/6 cable to be decoded by the receiver
- Can be used with CAT5 Enhanced UTP cable (350MHz bandwidth) for better quality
- Software free pure hardware design - Plug & Play
- Supports VGA, SVGA, XGA, TFT LCD, LCD TV, PDP, Projector with DDC2B function
- LED indicators show system status
- Transmitter requires 5V DC power from USB port
- Receiver has built in EQ to adjust image quality

£85.95

order code AV1787910

520311

HDMI over CAT5 Extender



Send HDMI signals along CAT5/5e/6 network cable to a remote display up to 28m away.

- 28m Maximum range while maintaining 1080p signal
- Supports resolutions up to 1080p
- Auto adjustment of signal feedback, equalisation and amplification
- Easy installation
- HDCP compliant
- Powered by 5V/ 2A power supply (included)

Contents: 2x Extender units, UK AC adaptor

£33.50

order code AV1792810

521115

RF Modulator with Scart

- Converts audio/video signals from a DVD player, video game, or most sources into RF suitable for televisions without AV inputs
- Scart socket
- RF In/out
- Output channel 36. PAL B, G/I (switchable)
- Power supply 230V AC 50Hz
- Dimensions (WxHxD): 163x115x45mm
- Weight 210g



£11.35

order code AV1278010

462444

UHF Modulator

Convert AV signals into RF signals which can be displayed on a standard TV without AV inputs.



- Digital channel display
- Scart A/V input
- Screw on F-connectors for secure RF connections
- RF output ranges from 470 to 860 MHz (UHF band)
- Supports PAL-G, PAL-I, PAL-K
- Output level is adjustable between 65 and 85 dBuV
- Front panel up/down channel selection buttons
- Supplied with user manual, scart lead and power supply
- Dimensions (WxHxD): 132x33x103mm

£28.95

order code AV1332810

495932

TOSLink Optical Leads

A range of TOSLink plug to plug optical leads available with either Ø4mm or Ø5mm cable.



464961

Ø4mm Cable		
AV1434410	1m	£0.80
AV1434510	1.5m	£1.13
AV1434610	2m	£1.24
AV1434710	3m	£1.67
AV1434810	5m	£2.78
AV1434910	10m	£4.84
Ø5mm Cable		
AV1435010	1m	£0.96
AV1435110	1.5m	£1.16
AV1435210	2m	£1.40
AV1435310	3m	£1.91
AV1435410	5m	£2.96

Phono Plug to Plug Leads - Coaxial



A composite video or digital audio connection lead manufactured from RG59 cable, 75Ω coaxial cable. Pure copper conductors.

476076

AV1414510	0.5m	£0.28
AV1414610	1.2m	£0.36
AV1414710	2m	£0.62
AV1414810	3m	£0.64
AV1414910	5m	£1.18
AV1415010	7.5m	£1.85
AV1415110	10m	£2.27
AV1371410	15m	£3.00
AV1415210	20m	£4.02
AV1371510	25m	£4.88
AV1415310	30m	£5.89

Two Phono Plugs to Two Phono Plugs



- Pure copper conductors
- | | | |
|-----------|------|-------|
| AV1411310 | 0.5m | £0.28 |
| AV1383810 | 1m | £0.32 |
| AV1383910 | 1.5m | £0.40 |
| AV1384010 | 2m | £0.38 |
| AV1384110 | 3m | £0.56 |
| AV1384210 | 5m | £0.65 |
| AV1384310 | 10m | £1.14 |
| AV1384410 | 15m | £1.86 |
| AV1384510 | 20m | £2.76 |
| AV1384610 | 25m | £2.95 |

464956

All Prices Exclude VAT

2x Phono Plugs to Plugs

Hi-fi leads featuring pure copper conductors and gold plated connectors with colour coded over-mouldings and strain reliefs. Suitable for L+R stereo audio connections between equipment.

AV1383110	1m	£0.43
AV1383210	2m	£0.50
AV1383310	3m	£0.70
AV1383410	5m	£0.88
AV1383510	7m	£1.22
AV1383710	10m	£1.60
AV1383610	15m	£2.22

3x Phono Plugs to 3x Phono Plugs

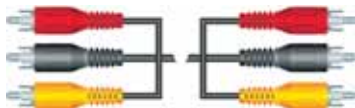

For stereo audio + video connections. Pure copper conductors.

AV1386210	0.5m	£0.40
AV1388010	1m	£0.52
AV1386310	2m	£0.67
AV1388110	5m	£1.72
AV1386110	7m	£1.22
AV1386510	10m	£1.74
AV1386610	15m	£2.95
AV1386710	20m	£3.95
AV1386810	25m	£4.46

3x Phono Plugs to Plugs



A high quality Hi-Fi lead for audio/video inter-connections. Features soft OFC cable, gold plated connectors with colour coded over-mouldings and strain reliefs. Suitable for L+R stereo audio and coaxial composite video connections between equipment.

AV1388210	1m	£0.76
AV1460810	2m	£1.60
AV1388310	3m	£1.75
AV1388410	5m	£1.86
AV1388510	10m	£2.88
AV1388610	15m	£4.75

Stereo 3.5mm Jack Plug to Stereo 3.5mm Jack Plug



- Pure copper conductors

AV1364510	0.5m	£0.24
AV1364710	2m	£0.33
AV1580210	3m	£0.47
AV1364810	5m	£0.67
AV1365010	10m	£1.42
AV1365110	15m	£1.54
AV1365210	20m	£2.51
AV1365310	25m	£2.84

3.5mm Stereo Jack Plug to Plug - 2m



Manufactured from twin core cable with pure copper conductors and gold plated connectors.

AV1365510	1m	£0.38
AV1365610	2m	£0.45
AV1365710	3m	£0.58
AV1365810	5m	£0.87
AV1365910	10m	£1.45
AV1366010	15m	£2.05

Guitar Leads

- 6.35mm mono jack plug to 6.35mm mono jack plug



AV1456610	0.5m	£1.50
AV1456710	1m	£1.60
AV1456810	3m	£2.30
AV1456910	6m	£3.50
AV1457010	10m	£3.95

Stereo 3.5mm Jack Plug to 2x Phono Plugs



For stereo audio connections. 3.5mm stereo jack plugs are commonly found on PC sound cards and portable audio equipment. Pure copper conductors.

AV1378210	1m	£0.32
AV1378410	1.2m	£0.42
AV1378510	2m	£0.48
AV1378610	3m	£0.60
AV1378710	5m	£0.80
AV1378810	7m	£0.98
AV1378910	10m	£1.52
AV1379010	15m	£1.68
AV1379110	20m	£2.76
AV1379210	25m	£3.18

3.5mm Stereo Jack Plug to 2x Phono Plugs

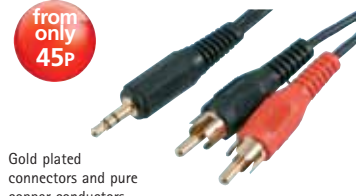

- Gold plated connectors and pure copper conductors.

AV1379310	1.2m	£0.45
AV1379410	2m	£0.56
AV1379510	3m	£0.68
AV1379610	5m	£0.84
AV1379710	10m	£1.60
AV1379810	15m	£2.24

XLR Microphone Leads



- 3-Pin XLR Plug to Socket microphone leads
- Tough, two core screened cable
- Cable diameter: 6mm
- Pins connections: 1:1, 2:2 and 3:3
- Black or nickel XLR connectors
- Pure copper conductors

Black Connectors		524646
AV1762810	0.3m	£1.49
AV1762910	0.5m	£1.55
AV1763010	0.75m	£1.65
AV1763110	1m	£1.85
AV1436210	1.5m	£1.95
AV1436310	3m	£2.75
AV1436410	6m	£3.50
AV1436510	10m	£4.95
AV1436610	15m	£6.04
AV1436710	20m	£7.50
AV1436810	30m	£10.50
AV1436910	40m	£12.95
AV1437010	50m	£15.50
Nickel Connectors		
AV1763210	0.3m	£1.48
AV1763310	0.5m	£1.65
AV1763410	0.75m	£1.75
AV1763510	1m	£1.96
AV1437110	1.5m	£2.25
AV1437210	3m	£2.75
AV1437310	6m	£3.50
AV1437410	10m	£5.50
AV1437510	15m	£6.04
AV1437610	20m	£7.50
AV1437910	50m	£13.50

XLR Socket to Plug Leads



Highly flexible, 3-pin XLR socket to plug leads with 2 core, screened cables.

AV1802910	0.5m	£1.22
AV1803010	3ft	£1.95
AV1803110	10ft	£2.85
AV1803210	20ft	£4.16
AV1803310	30ft	£5.40

XLR Socket to Plug Leads



3-pin XLR leads for balanced audio and microphone connections. Features flexible, two core screened cable with pure copper conductors.

AV1422510	1m	£1.54
AV1422610	2m	£1.80
AV1422710	3m	£2.05
AV1422810	5m	£2.34
AV1422910	6m	£2.80
AV1423010	10m	£3.91
AR7089210	20m	£4.42

XLR DMX Cables



- With spiral shield, braid shield and drain wire
- PVC insulated DMX cables
- 2 Core screened cable

3-Pin Cables		461262
AV1454710	1m	£1.60
AV1454810	2m	£2.10
AV1454910	3m	£2.95
AV1455010	5m	£3.50
AV1455110	10m	£5.95
AV1455210	20m	£10.50
AV1455310	30m	£14.25
AV1455410	50m	£26.95
5-Pin Cables		
AV1455510	1m	£2.34
AV1455610	2m	£2.50
AV1455710	3m	£3.75
AV1455810	5m	£4.95
AV1455910	10m	£6.49
AV1456010	20m	£11.25
AV1456110	30m	£17.33
AV1456210	50m	£26.95

8-Way XLR Plug To Socket Looms



High quality, robust 8-way XLR plug to socket leads suitable for balanced line or microphone level signal transmission. Featuring black XLR connectors with integral strain reliefs with clear numbering for easier cable identification. Suitable for audio connections on stage, in the studio or as an extension to larger multiway XLR looms.

- Numbered connectors for easier identification
- High quality black XLR connectors
- OFC balanced cable

AV1439810	1.8m	£12.85
AV1439910	3m	£15.95
AV1440110	6m	£19.95
AV1440210	10m	£21.95
AV1440310	15m	£27.95
AV1440410	20m	£31.95

3x Phono to 15-pin HDD Leads

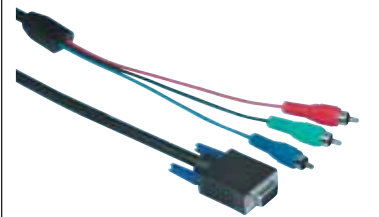

To connect devices with 3 RCA OUT (YUV) to devices with 15pins HDD IN, which work out YUV signals. e.g. DVD player to projector.

AV1307210	2m	£3.95
AV1307310	5m	£6.95
AV1307410	10m	£11.95

XLR to Phono Leads



- Colour coded phono plugs
- PVC insulated, shielded audio cables

461760

2x XLR Socket - 2x Phono Plug

AV1454310	1.5m	£2.20
AV1454410	6m	£3.95

2x XLR Plug - 2x Phono Plug

AV1454510	1.5m	£2.16
AV1454610	6m	£3.38

Professional XLR Connectors - NC Series

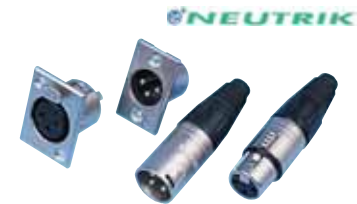

A worldwide standard range of audio connectors offering high reliability and performance for professional applications. The connectors feature compact, rugged die cast shells and adjustable strain reliefs to prevent damage to the cable sleeve and withstand stresses of up to 50kg. Termination is via solder bucket, and the connectors meet the requirements of all broadcasting authorities.



456230

Free Plugs

CN0049610	3 Pole	NC3MX	£1.76
-----------	--------	-------	-------

CN0715410	3 Pole (Bulk 100 Pack)	NC3MX	£145.00
CN0049710	4 Pole	NC4MX	£2.31
CN0049810	5 Pole	NC5MX	£3.85
CN0715510	6 Pole	NC6MX	£4.68
CN0715610	7 Pole	NC7MX	£5.67

Free Sockets

CN0049910	3 Pole	NC3FX	£2.09
-----------	--------	-------	-------

CN0715710	3 Pole (Bulk 100 Pack)	NC3FX	£169.00
CN0050010	4 Pole	NC4FX	£3.35
CN0050110	5 Pole	NC5FX	£5.06
CN0715810	6 Pole	NC6FX	£5.89

Panel Plugs

CN0030610	3 Pole	NC3MP	£1.87
CN0030710	4 Pole	NC4MP	£2.42
CN0030810	5 Pole	NC5MP	£3.85

Panel Sockets

CN0030910	3 Pole	NC3FP1	£2.59
CN0031010	4 Pole	NC4FP1	£3.74
CN0031110	5 Pole	NC5FP1	£5.83
AV0916510	6 Pole	NC6FP1	£7.04
AV0916610	7 Pole	NC7FP1	£8.25

Optical Leads

High quality TOSLink and 3.5mm digital optical leads with high quality Ø6mm, black cable and heavy duty plugs featuring gold plated, metal shells. Connections are commonly found on most modern audio equipment including CD, MiniDisc, DVD, Gaming systems and amplifier systems.



502140

TOS to TOS Plug

AV1462210	1m	£1.85
AV1462310	2m	£2.26
AV1462410	3m	£2.66
AV1462510	5m	£3.50

XLR Connectors



XX Series

- Unique cage type female contact increases conductivity
- Female contact with solder stop for ease of soldering
- Male connector without locking window
- Improved chuck type strain relief
- New ground contact creates excellent contact integrity between chassis and cable connector
- Steel ergonomic design
- Supplied with black bushes - Colour coded bushes and coding rings are available

461674

Sockets - Nickel

CN0950910	3	£2.08
AV1284810	4	£3.28
AV1285110	5	£4.75
AV1285610	7	£6.65

Sockets - Black

CN0951010	3	£2.18
-----------	---	-------

Sockets - Black with Gold Contacts

CN0951110	3	£2.70
AV1285210	5	£3.77

Plugs - Nickel

CN0951210	3	£1.85
AV1285810	4	£2.48
AV1286110	5	£4.06
AV1286510	7	£5.84

Plugs - Black

CN0951310	3	£1.97
-----------	---	-------

Plugs - Black with Gold Contacts

CN0951410	3	£2.17
AV1286210	5	£4.72
AV1286410	6	£5.46
AV1286610	7	£6.58

2-Pole Speakon Loudspeaker Leads

A range of excellent value loudspeaker leads fitted with Neutrik 2-Pole, Speakon™ plugs and featuring high quality, black, highly flexible cable (2x 1.5mm² conductors). Suitable for connecting most modern amplifier and powered mixers to speaker cabinets often used in disco, music and the PA industry.

Connections: +1 to +1 and -1 to -1.

461773

AV0892810	3m	£7.50
AV0892910	6m	£8.75
AV0893010	10m	£10.75
AV0893110	15m	£12.95
AV0893210	20m	£14.95

6.35mm (1/4") Jack Plugs



from only £1.72

X Series

- Slim, sleek, streamlined design
- Only 15.88mm overall diameter
- Traditional, Neutrik quality
- One piece engineered tip, no rivets
- Neutrik chuck principal strain relief
- New design rear cable gland
- Gold plated insert (-B)

Housing ZnAl4Cu1 (Zinc), black over nickel
 Insulation PA 6.6 30% GR
 Contacts Nickel/Gold
 Cable Entry 4-7mm
 Operating Temperature -20°C to +65°C

504915

HousingContactPart No.

Mono				
AV1122210	Nickel	Nickel	NP2X	£1.72
AV1122310	Black	Nickel	NP2X-BAG	£1.94
AV1122410	Black	Gold	NP2X-B	£2.32

Stereo

AV1122510	Nickel	Nickel	NP3X	£2.50
AV1122610	Black	Nickel	NP3X-BAG	£2.52
AV1122710	Black	Gold	NP3X-B	£3.19

4mm Gold Banana Plugs

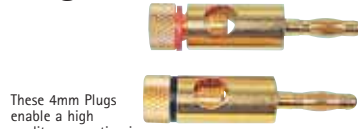

These 4mm Plugs enable a high quality connection in Hi-Fi speaker systems where large diameter cables are used. They can be stacked end-on with other 4mm plugs or cable/plugs up to 7mm can be inserted through the side of the plug and clamp by the screw mechanism.

481599

AV1522910	Black	75P
AV1523010	Red	

Speakon Connectors - 2 Pole



Loudspeaker power connectors with a shrouded mate and lock design.

- High current contacts - no arcing
- Positive keying and latching
- Touch proof to IEC65/348
- Solderless terminations
- PCB mounted combo versions (AV1576710/810) include an integrated 6.35mm jack socket

Note: The plug will also mate with 4-pole sockets.

Technical Data

Current Rating 30A rms per contact
 Voltage Rating 250V ac
 Contact Resistance <3mΩ
 Housing Polyamide PA6
 Contacts Zinc alloy, silver plated
 Panel Cut-out Ø24mm

463395

Connectors

CN0452310	Plug	NL2FC	£1.93
CN0452410	Solder Tabs	NL2MP	£1.24
AV1576710	Vertical PCB	NLJ2MD-V	£1.20
	Horizontal PCB	NLJ2MD-H	£1.90
AV1576810	Coupler		
AV0913410	In-Line	NL4MM	£2.98

XLR Connectors



from only 75p

A range of professional quality XLR connectors available with coloured strain reliefs and the option of 3, 4 or 5-pole inserts.

- Solder connections
- Screw up collet
- 3 Element cable clamp
- Colour coded moisture glands

461680

3 Pole Plugs

AV1447710	Black	£0.75
AV1447810	Red	£0.75
AV1447910	Blue	£0.75
AV1448010	Yellow	£0.75
AV1448110	Green	£0.75

4 Pole Plugs

AV1448210	Black	£0.80
AV1448310	Red	£0.80

5 Pole Plugs

AV1448710	Black	£0.85
AV1448810	Red	£0.85
AV1448910	Blue	£0.85
AV1449110	Green	£0.85

3 Pole Sockets

AV1449210	Black	£0.75
AV1449310	Red	£0.75
AV1449410	Blue	£0.75
AV1449510	Yellow	£0.75
AV1449610	Green	£0.75

4 Pole Sockets

AV1449710	Black	£0.80
AV1449810	Red	£0.80

5 Pole Sockets

AV1450210	Black	£0.85
AV1450410	Blue	£0.85

Phono Plugs



High quality phono plugs featuring gold plated contacts. Maximum 6mm cable diameter.

502339

AV0913910	Red
-----------	-----

AV0914010	Black
-----------	-------

AV1114010	Yellow
-----------	--------

AV1114110	Green
-----------	-------

AV1114210	Blue
-----------	------

AV1114310	White
-----------	-------

83P

BNC Plug to BNC Plug - RG59 Cable



A range of BNC plug to plug leads for video interconnections. Manufactured from RG59, 75Ω cable with pure copper conductors.

479192

AV1411410	1m	£0.69
AV1411510	1.5m	£0.90
AV1411610	2m	£0.95
AV1411710	3m	£1.12
AV1411810	5m	£1.54
AV1411910	10m	£2.50
AV1412010	20m	£4.75
AV1412110	30m	£6.89
AV1412210	40m	£7.95
AV1412310	50m	£10.25

BNC Plug to Plug



from only 88p



With gold plated BNC plugs for high quality interconnections. Aluminium foil shielded, RG59/U (75Ω) cable with pure copper conductors.

51115

AV1413010	1m	£0.88
AV1413110	2m	£1.06
AV1413210	3m	£1.25
AV1413310	5m	£1.70
AV1413410	10m	£3.12

Video: BNC Plug to Phono Plug



- Pure copper conductors

531451

AV1413510	1.2m	£1.00
AV1413610	3m	£1.11

S-VGA Video Leads



Available in male-to-male and male-to-female configurations.

- Aluminium shielding

from only £2.18

481378

Plug to Plug		
AV1613610	1.8m	£2.18
AV1613710	3m	£2.95
AV1613810	5m	£3.95
AV1613910	10m	£8.25
Plug to Socket		
AV1614010	1.8m	£2.18
AV1614110	3m	£2.95
AV1614210	5m	£3.95
AV1614310	10m	£8.25

Cat 5 Audio Video Networking Leads



from only 36p



- RJ45 Plug to RJ45 Plug Cat5 networking leads
- Ideal for AV other Cat5 systems

478486

Black		
AV1612710	1m	£0.36
AV1612810	2m	£0.66
AV1612910	3m	£0.76
AV1613010	5m	£0.93
AV1613110	10m	£1.95
AV1613210	20m	£4.22
AV1613310	30m	£6.10
White		
AV1714110	1m	£0.36
AV1714210	2m	£0.64
AV1714310	3m	£0.74
AV1714410	5m	£1.03

S-VGA Leads - Black



SVGA plug to plug and plug to socket leads suitable for PC to SVGA monitor connections.

516870

Plug to Plug		
AV1716310	2m	£1.96
AV1716410	5m	£3.58
AV1716510	10m	£8.50
AV1716610	15m	£9.50
Plug to Socket		
AV1716710	2m	£1.96
AV1716810	5m	£3.58
AV1716910	10m	£8.50
AV1717010	15m	£9.50

Low Profile VGA Leads

- VGA plug to plug and plug to socket leads
- Moulded low profile connectors
- Metal thumbscrews for secure connection



479200

Male to Male		
AV1635410	1m	£3.25
AV1635510	3m	£5.95
AV1635610	5m	£9.95
AV1635710	10m	£18.50
AV1635810	15m	£23.00
Male to Female		
AV1635910	1m	£3.25
AV1636010	3m	£5.95
AV1636110	5m	£9.95
AV1636210	10m	£18.50
AV1636310	15m	£23.00

TV Coax Leads



from only 50p



High quality TV aerial leads with gold plated connectors, pure copper conductors and shielded RG59/U 75Ω cable.

481374

Plug to Socket		
AV1416810	0.5m	£0.50
AV1416910	1m	£0.65
AV1417010	1.5m	£0.75
AV1417110	2m	£0.80
AV1417210	3m	£1.28
AV1417310	5m	£1.95
AV1417410	10m	£2.95
Plug to Plug		
AV1417510	0.5m	£0.50
AV1417610	1m	£0.65
AV1417710	1.5m	£0.75
AV1417810	2m	£0.80
AV1417910	3m	£1.28
AV1418010	5m	£1.95
AV1418110	10m	£2.67

HDMI Leads

from only £1.72



Basic, economy HDMI Male (19pin) to HDMI Male (19pin) leads.

516883

AV1719910	1m	£1.72
AV1720010	1.5m	£1.96
AV1720110	3m	£2.70
AV1720210	5m	£4.65
AV1720310	7m	£4.76

HDMI Plug to Plug Leads



from only £2.50

- HDMI Specification compliant
- Moulded HDMI 19-pin plug to plug
- Gold plated connectors and contacts
- Suitable for DVD players, Digital TVs, LCDs etc.

516872

AV1715610	1m	£2.50
AV1715710	1.5m	£2.92
AV1715810	2m	£3.36
AV1715910	3m	£4.50
AV1716010	5m	£5.75
AV1716110	7m	£6.35
AV1716210	10m	£9.95

VGA to 5x BNC Leads



Suitable for RGB, HSync, VSync connections commonly found on presentation systems and professional video equipment. Pure copper conductors.

475899

VGA Plug to 5x BNC Plugs

AV1430510	1m	£2.88
AV1430610	2m	£3.88
AV1430810	5m	£8.16
AV1430410	10m	£12.50

VGA Socket to 5x BNC Plugs

AV1430910	1m	£2.67
-----------	----	-------

HDMI Plug to Plug Leads



- HDMI specification compliant
- Moulded HDMI 19-pin plug to plug
- Gold plated contacts
- Suitable for digital TV interconnects



467725

AV1477910	0.5m	£2.40
AV1478010	1m	£2.75
AV1478110	1.5m	£3.25
AV1478210	2m	£3.50
AV1478310	3m	£3.95
AV1478410	5m	£5.75
AV1478510	7m	£8.50
AV1478610	10m	£10.50
AV1478710	15m	£16.35
AV1587310	20m	£24.50

HDMI Plug to Plug Leads



- HDMI 19-pin plug to plug
- Gold plated contacts
- Versions fitted with ferrite suppressors are available
- Metal shell



492441

Without Ferrites

AV1590110	1m	£3.59
AV1590210	2m	£4.64
AV1590310	3m	£5.50
AV1590410	5m	£6.50
AV1590510	10m	£9.25
AV1590610	15m	£18.50

With Ferrites

AV1590710	1m	£3.50
AV1590810	2m	£4.95
AV1590910	3m	£5.75
AV1591010	5m	£6.89

All Prices Exclude VAT

HQ HDMI Plug to Plug Leads

- Professional grade HDMI cable
- 99.99% Pure OFC copper cable
- All metal body connectors
- Gold plated contacts
- Internal strain relief collar
- Compatible with 720p, 1080i and 1080p HD resolutions
- Suitable for DVD players, Digital TV's, LCD's etc.



516876	
AV1718610 1.5m	£5.91
AV1718710 3m	£7.50
AV1718810 5m	£9.47

HDMI Leads

- HDMI Male (19pin) to HDMI Male (19pin) cables.
- Low profile, flat cable for tight installations
- Gold plated connections
- Pure copper conductors.
- Shielded, moulded conductors



516869	
AV1717110 1m	£2.49
AV1614410 2m	£3.65
AV1717210 3m	£4.25
AV1614510 5m	£6.46
AV1717310 7m	£7.25
AV1614610 10m	£12.50

HDMI Plug to Plug Leads

- For digital Audio/Video transmission of up to 5 GB/sec
- HDMI supports standard, enhanced, or high-definition video, plus multi-channel digital audio on a single cable
- 100% Double shielded non-migratory Oxygen-Free Copper cable for minimum signal loss
- Gold plated metal connectors in a chrome plated metal plug
- Al-Mylar aluminium foil shielding and FPE foam polyethylene dielectric insulator



505275	
AV1314310 1m	£14.44
AV1314410 2m	£20.16
AV1664310 3m	£22.50
AV1314510 5m	£28.23
AV1314610 10m	£49.00
AV1314710 15m	£68.00

HDMI Plug to DVI-D Plug Leads

- HDMI Specification Version 1.1 compliant
- Moulded HDMI 19-pin plug to DVI-D plug
- Pure copper conductors
- Suitable for Digital TV interconnects



484675	
AV1473110 2m	£3.25
AV1587710 3m	£4.25
AV1587810 5m	£5.15
AV1587910 10m	£7.95
Gold-Plated	
AV1588010 2m	£3.95
AV1588110 3m	£4.25
AV1588210 5m	£5.95
AV1588310 10m	£9.25

DVI-D Leads - Dual Link

A range of DVI-D Dual Link leads that support the DDWG specification. The DVI-D Dual Link design supports both analogue and digital transmissions. Ideal for connections between video equipment and digital LCD monitors. 24+1 pins connector. Pure copper conductors.



481386	
AV1466210 2m	£3.95
AV1466310 3m	£4.25
AV1466410 5m	£5.75
AV1466510 10m	£9.95

HQ 3.5mm Jack Plug to Plug Leads



High quality audio leads with 3.5mm Jack type connections. Feature gold plated contacts and OFC cables.

505133	
AV1427410 1m	£0.88
AV1427510 2m	£0.96
AV1427710 5m	£1.80
AV1427810 10m	£2.25

HQ Phono Plug to Plug Lead



High quality leads with Phono(RCA) plug type connections for mono audio or composite video connections. Feature gold plated contacts and OFC cables.

492418	
AV1427910 1m	£0.76
AV1428010 2m	£1.04
AV1428110 3m	£1.22
AV1428210 5m	£1.56
AV1428310 10m	£2.50

HQ 2x Phono Plug to Plug Leads



High quality leads with 2x phono (RCA) type plugs for stereo audio interconnections. Feature colour coding, gold plated contacts and OFC cables.

481234	
AV1425610 1m	£1.29
AV1425710 2m	£1.56
AV1425810 3m	£1.96
AV1425910 5m	£2.56
AV1426010 10m	£2.95

HQ 3x Phono Plug to Plug Leads



High quality leads with 3x phono (RCA) type plugs for composite video + stereo audio interconnections. Feature colour coding, gold plated contacts and OFC cables.

481236	
AV1426110 1m	£2.08
AV1426210 2m	£2.75
AV1426310 3m	£3.25
AV1426410 5m	£3.95
AV1426510 10m	£5.95

TOS link Optical Leads



High quality optical leads for digital audio interconnections. The TOS type plugs have an attractive silver finish and gold plated inner pins.

481223	
AV1434010 1m	£1.31
AV1434110 2m	£1.93
AV1434210 4m	£2.95
AV1434310 6m	£3.95

Phono Plug to Plug Leads - RG59



High quality phono plug to plug leads suitable for composite video and digital audio connections. Features RG59 cable and gold plated contacts.

481231	
AV1428410 1.5m	£0.92
AV1428510 3m	£1.16
AV1428610 5m	£1.70
AV1428710 10m	£2.58

RGB Component Video Lead



- 75W coaxial cable
- Gold plated phono plugs
- Pure copper conductors
- Colour coded phono plugs

489140	
AV1386910 1.5m	£0.85
AV1387010 3m	£1.25
AV1387110 5m	£1.95
AV1387210 10m	£2.95

HQ RGB Phono Plugs to Plugs



High quality leads with 3x phono (RCA) type plugs for RGB video connections. Pure copper conductors.

492421	
AV1772310 1m	£2.25
AV1426610 2m	£2.38
AV1425010 5m	£3.95
AV1426710 10m	£5.95
AV1426810 15m	£7.95

3.5mm Stereo Jack to 2x Phono Plugs



High quality 3.5mm stereo jack to 2x phono plugs suitable for stereo audio connections. Feature gold plated contacts with OFC cables.

481229	
AV1426910 1m	£1.11
AV1427010 2m	£1.44
AV1427110 3m	£1.69
AV1427210 5m	£2.27
AV1427310 10m	£3.80

4-Pin Mini DIN Plug to Plug



A high quality, video lead with metal S-VHS video plugs and gold plated contacts. Manufactured from fully shielded, high definition cable with pure copper conductors.

492419	
AV1425110 1m	£0.88
AV1425210 2m	£1.28
AV1425310 3m	£1.36
AV1425410 5m	£1.95
AV1425510 10m	£3.25

HQ Scart Plug to Plug Leads



High quality leads with ergonomic, all-metal Scart plug type connections with all 21-pins interconnected. Features gold plated contacts and flat OFC cables.

522177	
AV1695910 0.5m	£3.25
AV1401510 1m	£3.95
AV1462710 1.5m	£4.95
AV1462810 2m	£5.95
AV1462910 3m	£6.59
AV1463010 5m	£6.95
AV1696010 10m	£12.98

All Prices Exclude VAT

Scart Plug to Scart Plug

pro-SIGNAL



Video Et Stereo Audio
21 Pins connected. Standard cable. Pure copper conductors.

467704

AV1486110	0.75m	£0.57
AV1486210	1m	£0.67
AV1486310	1.5m	£0.74
AV1486410	2m	£0.85
AV1486510	3m	£1.22
AV1486610	5m	£1.58
AV1391010	7m	£2.35
AV1391110	10m	£3.43
AV1391210	15m	£5.95

AV Cable Assembly - HDMI



AV1662010: Digital AV cable assembly supplied attached to a white single gang face plate. Two additional metal faceplates are supplied. The full list of components is as follows:

- 1x White plastic faceplate (supplied attached)
 - 1x Black anodised metal faceplate
 - 1x Brushed stainless steel faceplate
 - 1x HDMI/DVI adaptor
 - 1x 10m HDMI Male to HDMI Female lead
 - 1x 10m 3.5mm Stereo Jack Plug to 3.5mm Stereo Jack Socket lead
 - 1x 10m VGA HD15F to VGA HD15M lead
 - 1x 10m 3x Phono Plugs to 3x Phono Sockets lead
 - 1x 5m USB B Type Female to USB A Type Male lead
- AV1793710: Specification as above, but supplied with brushed stainless steel faceplate attached, and without the black and white faceplates

522198

AV1662010	£75.00
AV1793710	£73.00

HDMI Swivel Adaptor



- HDMI plug to socket adaptor
- 180° Swivel for flexible installation
- Gold plated contacts
- Prevents HDMI cables being bent out of shape

£5.75

order code AV1763810

516885

Scart to Scart Leads - Gold Plated

pro-SIGNAL



High quality scart plug to plug leads constructed from fully screened U Type cable with metal scart plugs. 21 pins connected. Pure copper conductors.

467717

AV1400910	1m	£3.04
AV1401010	1.5m	£3.69
AV1401110	2m	£3.95
AV1401210	3m	£4.50
AV1401310	5m	£5.95
AV1401410	10m	£9.50

Scart to Scart Leads - HQ Flat Cable

Extra low profile Scart plug to plug leads with all 21 pins connected. Manufactured from high quality screened, OFC cable. Longer lengths are ideal for running under carpets.



481325

AV1361010	0.75m	£1.12
AV1463210	1.5m	£2.60
AV1463310	3m	£3.95
AV1463410	5m	£5.25
AV1463510	10m	£8.95

2-Way Optical Splitter

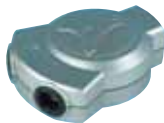

An optical adaptor, allowing two TOS leads to be connected to one source.

£1.25

order code AV1463610

507370

Scart Adaptors - Switched



Scart plug to 3x Phono socket adaptors with integral IN or OUT switches. AV15425 has an additional 4-pin Mini DIN (S-VHS) socket.

475892

AV1542410	3x Phono Sockets	£0.95
AV1542510	3x Phono + 4-pin Mini DIN Socket	£0.95

Switchable Scart Adaptor

- Bi-directional. Signal direction controlled by switch
- Input/Output: 1x Scart Plug
- Outputs/Inputs: 3x Phono (composite video Et stereo audio), 1x MiniDIN (S-Video)
- Gold plated connectors



85p

order code AV1612110

502154

DVI/VGA Adaptors

High quality DVI to VGA adaptors. Available in DVI24+5 plug and socket configurations.



481534

AV1611610	VGA Female to DVI Male	£0.95
AV1611710	DVI Female to VGA Male	£1.25

Cable and Faceplate Assembly



A time and cost saving cable assembly and faceplate, predominantly for installing interactive whiteboards, but also suitable for large screens and other PC based multimedia systems.

- Faceplate and sockets with cables terminating in plugs (see table below)
- Connects interactive whiteboard, projector, PC and speakers
- PC or laptop connects directly to the faceplate
- Faceplate connections clearly marked
- Supplied pre-assembled on a standard 2 gang electrical back box

KEY to diagram:

Green Box: Faceplate. All the leads from the projector, speakers and the interactive Whiteboard are terminated here for easy connection to a PC. See faceplate schematic for connection details.

Blue Dotted Line: The speakers are terminated at the faceplate. The cable is typically run behind the board and then through the trunking to the faceplate.

Orange Dotted Line: The whiteboard is connected to the faceplate either by USB or serial interface. This is routed through the trunking to the faceplate.

Pink Dotted Line: The desktop PC or Laptop can be connected directly to the faceplate.

Green Dotted Line: All connections from the projector are extended to the faceplate. All cables are protected by mini trunking.

Cable Assemblies:

End A (Trailing)	End B (Faceplate)	Lengths
3x Phono Plugs	3x Phono Sockets	10m/15m
SVGA Plug	2x SVGA Sockets	10m/15m
S-Video Plug	S-Video Socket	10m/15m
3.5mm Stereo Plug	3.5mm Stereo Socket	10m/15m
USB A Type Plug	USB B Type Socket	5m
Serial 9-pin D Plug	Serial 9-pin Socket	5m

476004

AV1225410	10m	£34.95
AV1239010	15m	£37.50

Premium Scart Leads

- 21 Pin scart plug to plug
- High quality gold plated connectors
- Ferrite EMI suppressors
- Screened, low noise cable
- Tough, durable strain reliefs



475904

AV1475910	1.5m	£4.75
AV1466710	1m	£5.05
AV1466810	1.5m	£5.50
AV1466910	2m	£5.75
AV1467010	3m	£6.50
AV1467110	5m	£8.25

CAT 5e RJ45 Faceplates with Keystone Jack



Shuttered RJ45 (8p8c) faceplate with single or twin outlets.

- Fits standard 1 gang back box
- Supplied with CAT 5e keystone jack modules which clip in to the faceplate for ease of wiring
- 568A/B UTP wiring layouts
- IDC Termination
- Keystone jack also available separately

516144

AV1767110	Single Faceplate	£1.37
AV1767210	Double Faceplate	£1.85

Accessories

AV1767310	RJ45 Keystone Jack	£5.81
-----------	--------------------	-------

Loudspeaker Connection Plates

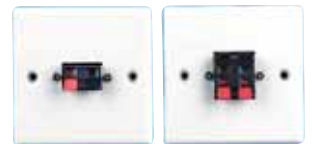

Wall plates loaded with push type terminals for loudspeaker connections. The connection plates allow the connection and installation of cabinet speakers without unsightly, trailing wires, especially surround systems. The connectors are colour coded, and the plates fit standard 1 gang mains back boxes. Termination is via solder tags.

467459

AV0673010	2x Push Terminals	£0.79
AV0673110	4x Push Terminals	£1.15

Multi-Video Connection Plate



The wall plate allows through-wall wiring instead of unsightly long connection leads and is designed to fit standard 1 gang mains back boxes. Supplied with fixing screws.

- Composite Video - A Phono(RCA) socket, colour coded yellow
- S-Video - A 4-pin miniDIN type socket for high quality Y/C connections commonly found on DVD players
- RGB - 3x Phono(RCA) sockets, colour coded for component video connections commonly found on LCD projectors, DVD players and other high quality video systems
- TV Aerial - A PAL type TV coaxial socket for standard TV aerial connections

£1.95

order code AV0672810

476052

Multimedia Connection Wall Plate



Designed to fit standard 1 gang mains back boxes. Supplied with fixing screws.

- SCART - A SCART socket, with trailing SCART socket behind
- HDMI - An HDMI type A socket with trailing HDMI socket behind
- VGA - A 15 way Hi-D VGA female connection with 15 way Hi-D VGA male behind

£15.95

order code AV1793610

521117

Cable Kits with Wall Box



- Cable supplied with kits are in 10m or 15m lengths
- 1x VGA cable, male to male
- 1x 3.5mm mini jack, male to male
- 1x 3 Phono

AV1322610	10m	£43.00
AV1322510	15m	£55.00

VGA To Screw Terminal Module

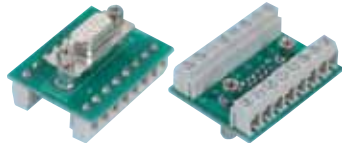

- Ideal for fitting into wallplates to wall or floor mount
- Numbered screw terminals
- Minimum back box size: 25mm
- Dimensions (WxHxD): 44x25x33mm

£3.50

order code AV1836110

AV Wall Outlets



A series of wall outlet plates which fit a single pattress and provide video/audio connections. The plates have handy screw terminals making installation much easier than with conventional solder type connections. The terminal blocks are rising clamp style 6A rated and will accept cables up to 1mm². The wall plates are available in white plastic or brushed steel finish.

- Available connections:
- 21-Pin Scart socket
 - 15-Pin HD (VGA) socket

AV1325510	Scart, White Plastic	£11.25
AV1325610	Scart, Metal	£15.50
AV1325710	VGA, White Plastic	£11.25
AV1325810	VGA, Metal	£15.50

AV Wallplates



- White plastic multimedia wallplates
- Screw terminals at rear of VGA connector
 - Solder buckets on phono connectors
 - VGA, 2 channels of stereo audio (one on 3.5mm Stereo jack), composite video. AV16477 also has USB

AV1647610	Wall Plate	£17.95
AV1647710	Wall Plate/USB	£21.25

AV Projector Controller With 30W Amplifier



Model: IFP-501-A
The IFP-501-A is a UK double gang box AV interface panel designed for any multimedia classroom or boardroom application. It can be easily integrated on walls, lecterns, podiums and desktops. This standardisation of interface panel in classrooms makes operation, setup and maintenance simple.

- Inputs: 2x VGA sockets, 1x 3.5mm stereo jack socket (PC Audio), 1x Composite Video via phono socket, 2x Stereo audio via phono sockets and 1x USB B socket
- Built-In 30 watts Power Amplifier
- Screw terminals on rear for easy connection
- Supplied with 10m cable pack and mains cable

£164.42

order code AV1811710

RF Wireless Personal Audio System



- Suitable for all headphones with 3.5mm connectors
- Lightweight receiver with beltclip
- Personal volume control
- Wireless technology allows you to move around the house at will
- Auto-tuning

Supplied with: receiver, transmitter, psu, 2x AAA rechargeable batteries and operating instructions.

Technical Data	
Frequency Response	40Hz - 12kHz
Transmission Freq.	863 MHz
Transmission Range	100m
Signal-to-Noise Ratio	50dB
Distortion Factor	1.5%
Connector Type	3.5mm Stereo Jack Connector
Weight	77g (receiver only)

£17.95

order code AV1593510

AV1593610 Extra Receiver £8.75

Bass-Ported In-Ear Phones



- Inner Ear Plug type earphones
- Bass-ported for superior low end response
- Neckstrap/Lanyard for MP3 player
- Comfortable rubber earpiece

£3.45

order code AV1581410

Retractable In-Ear Phones



- Inner ear plug type earphones
- Comfortable silicon ear buds
- Available in 3 different colours
- 2 Different size ear buds
- Carrying bag

Technical Data	
Frequency Response	10Hz - 20kHz
Impedance	16 Ω
Sensitivity (@ 1mW)	103 dB
Driver Diameter	10mm
Driver Type	Magnetic
Lead Length	1m
Connector Type	3.5mm Stereo Jack Plug, 90°, Gold
Weight	15g

AV1711810 White

AV1711910 Black **£2.50**

AV1712010 Pink

Lightweight Stereo Headphones

Technical Data	
Frequency Response	20Hz - 18kHz
Impedance	32 Ω
Sensitivity	95 dB
Driver Diameter	27mm
Lead Length	1.2m
Connector Type	3.5mm Stereo Plug
Weight	36g

80p

order code AV1265510

Stereo Headphones

Lightweight stereo headphones with a full headband.

Technical Data	
Frequency Response	20Hz - 18kHz
Impedance	32 Ω
Sensitivity	101 dB
Driver Diameter	27mm
Lead Length	1.2m
Connector Type	3.5mm Stereo
Weight	52g

99p

order code AV1265610

Lightweight Digital Stereo Headphones

- Super bass sound
- Ideal for use with MP3 players
- Lightweight comfortable design - only 64g
- In-line volume control

Technical Data	
Frequency Response	20Hz - 18kHz
Impedance	32 Ω
Sensitivity	101 dB at 1kHz
Driver Diameter	30mm
Drive Unit Type	Mylar
Power (Max)	100mW
Colour	Silver / Black
Cable Length	1.8m
Plug Type	3.5mm Stereo Jack Plug

£2.25

order code AV1762610

Lightweight Digital Stereo Headphones

- Super bass sound
- Ideal for use with MP3 players
- Ratchet adjustable headband
- Lightweight comfortable design - only 62g



Technical Data	
Frequency Response	20Hz-18kHz
Impedance	32 Ω
Sensitivity	101 dB at 1kHz
Driver Diameter	30mm
Drive Unit Type	Mylar
Power (Max)	100mW
Colour	Silver / Black
Cable Length	1.8m
Plug Type	3.5mm Stereo Jack Plug

£1.75

order code AV1762510

Mono/Stereo Headphones

Dynamic over-ear headphones with mono/stereo switch.

- Ratchet adjustable plastic headband
- Padded leatherette earpads



Technical Data	
Frequency Response	20Hz - 20kHz
Impedance	32 Ω
Sensitivity	105 dB
Cable Length	2.7m Coiled
Plug Type	3.5mm Stereo Jack Plug

£3.75

order code AV1269110

Stereo Headphones

- High performance driver to enhance bass output
- Padded ear cushion and comfortable headband
- Supplied with gold-plated 6.35mm jack adaptor

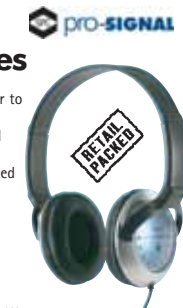

Technical Data	
Frequency Response	20Hz - 20kHz
Impedance	32 Ω
SPL (@ 1mW)	100dB
Driver Diameter	40mm
Driver Type	Diaphragm
Lead Length	2m
Connector Type	3.5mm Stereo Jack Plug, Gold Plated
Weight	125g

£4.50

order code AV1581510

Digital Stereo Headphones

- Super bass sound
- Ideal for use with MP3 players
- Lightweight comfortable design - only 64g
- In-line volume control

Technical Data	
Frequency Response	20Hz - 18kHz
Impedance	32 Ω
Sensitivity	105 dB
Driver Diameter	40mm
Drive Unit Type	Mylar Speaker, Isotropic Ferrite
Cable Length	2.7m
Plug Type	3.5mm Stereo Jack Plug (6.35mm (1/4") Adaptor Supplied)

£3.50

order code AV1270110

Hi-Fi Headphones

These dynamic, hi-fi headphones give a full dimension sound for home hi-fi and TV listening.

- Closed back
- Adjustable headband and pivoting earcups



Technical Data
 Frequency Response 20Hz - 20kHz
 Impedance 32Ω
 Sensitivity 96 dB
 Driver Diameter 40mm
 Power 100mW
 Cable Length 3m
 Plug Type 3.5mm Stereo Jack Plug (6.35mm (1/4") Adaptor Supplied)

£3.95

order code AV1270810

475942

Headphones

SONY

Model: MDR-XD100

- Hi-Fi headphones
- Powerful sound
- Soft comfortable ear pads



Technical Data
 Frequency Response 12Hz - 22kHz
 Impedance 70Ω
 Sensitivity 100 dB/mW
 Driver Diameter 40mm
 Cable Length 3.5m
 Weight 175g

£14.59

order code AV1205710

464219

Hi-Fi Headphones

SENNHEISER

Model: EH150

Closed, dynamic hi-fi stereo headphones providing good insulation against ambient noise and a vivid, crisp bass. Incorporating a powerful neodymium magnet and lightweight diaphragms. The headphones have a secure fit and can be used for both mobile sources and home hi-fi systems.



Technical Data
 Frequency Response 18Hz - 18kHz
 Impedance 32Ω
 SPL 115dB
 Cable Length 3m

£19.95

order code AV1193010

482296

RF Wireless Stereo Headphones

pro-SIGNAL

Model: PSG02593

- Autoscanning headphones
- Phase Locked Loop (PLL) technology
- Battery charger in base station
- Wireless technology allows you to move around the house at will
- Automatic Level Control (ALC) and auto power on/off

Supplied with: Headphones, transmitter, PSU, audio lead, 2x AAA rechargeable batteries, adaptor set and operating instructions.



Technical Data
 Frequency Response 20Hz - 15kHz
 Transmission Freq. 863 MHz
 Channels 3
 Transmission Range 100m
 Signal-to-Noise Ratio >50dB
 Distortion Factor 1.5%
 Connector Type 3.5mm Stereo Jack Plug
 Weight 185g

£14.95

order code AV1593310

478509

RF Wireless Stereo Headphones

PHILIPS

Model: SHC8525

Freedom to enjoy music around your home. With hi-fi sound reproduction, this stereo headphone is the ultimate in personal convenience.

- 3 Way adjustment for a better fit and bass performance
- Pre formed ear cushions ensure a comfortable fit
- The whole ear is covered to optimise sound quality
- 40mm Speaker driver delivers sound without distortion
- FM Wireless transmission for freedom of movement
- Choose from 3 channels to minimise interference
- Energising docking station stores and recharges receiver



Technical Data
 Frequency Response 10Hz - 22kHz
 Driver Diameter 40mm
 Driver Type Neodymium Magnet
 Sensitivity 100 dB
 Transmission Freq. 863-865 MHz
 Channels 3
 Transmission Range Upto 100m
 Signal-to-Noise Ratio -70dB
 Connector Type 3.5mm Stereo Jack Plug

Supplied with: Headphones, transmitter, psu, rechargeable batteries and operating instructions.

£38.30

order code AV1674410

482298

RF Wireless Stereo Headphones

- Superior Surround Sound (SRS)
- Phase Locked Loop (PLL) technology
- Battery charger in base station
- Wireless technology allows you to move around the house at will
- Automatic Level Control (ALC) and Auto Power On/Off
- Auto-tuning headphones



Supplied with: Headphones, transmitter, psu, 2x AAA rechargeable batteries, adaptor set and operating instructions.

Technical Data
 Frequency Response 30Hz - 12kHz
 Transmission Freq. 863 MHz
 Transmission Range 100m
 Signal-to-Noise Ratio 50dB
 Distortion Factor 1.5%
 Connector Type 3.5mm Stereo Jack Plug
 Weight 196g

£25.50

order code AV1593410

483067

Multimedia Headset With Microphone

A multimedia headset incorporating stereo headphones and condenser mono microphone.

- Ratchet adjustable headband
- In-line volume control
- Flexible microphone boom

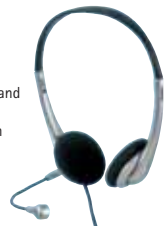

Technical Data
 Headphones
 Frequency Response 20Hz - 20kHz
 Impedance 32 Ω
 Sensitivity 101 dB at 1kHz
 Driver Diameter 30mm
 Drive Unit Type Mylar
 Power (Max) 100mW
 Microphone
 Directivity Omni-directional
 Frequency Response 30Hz - 16kHz
 Impedance 2.2kΩ
 Sensitivity -60 dB ± 2 dB
 Physical Colour Silver / Black
 Cable Length 1.8m
 Plug Type 2x 3.5mm Jack Plugs

£2.25

order code CS1614610

520475

DJ Headphones

SENNHEISER

Model: HD201

- Powerful stereo sound
- Rich, crisp bass
- Good attenuation of ambient noise



Technical Data
 Frequency Response 21Hz - 18kHz
 Impedance 24Ω
 SPL 108dB

£14.95

order code AV1193110

475794

Stereo Headphones with Boom Microphone

A pair of heavy duty headphones with an adjustable padded headband, flexible boom microphone and large padded earcups. Ideal for multimedia, communication, public address, education or other applications where a hands-free design is required. Supplied with 2.5m cable terminating in 2x 3.5mm Jack connectors.

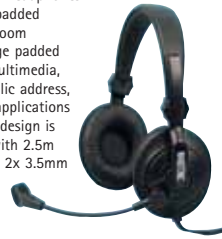

Technical Data
 Headphones
 Drive Unit 40mm Speaker
 Impedance 32Ω
 Frequency Response 20Hz to 20kHz
 Microphone
 Type Condenser
 Impedance Low
 Frequency Response 200Hz to 4kHz
 Sensitivity -62dB

£3.95

order code AV1275210

483110

USB Headphones with Boom Microphone

- Comfortable headband and soft ear pads
- Goose neck microphone boom
- Light weight
- USB 2.0 plug and play



Technical Data
 Headphone
 Frequency Response 20Hz - 20kHz
 Impedance 32 Ω
 SPL (@ 1mW) 105dB
 Driver Diameter 38mm
 Microphone
 Type Electret Condenser
 Physical Lead Length 3m
 Connector Type USB 2.0 Plug, Gold
 Weight 210g

£9.95

order code AV1714010

515679

LCD Monitor Cleaner

Specially formulated for LCD screens such as those on TFT monitors and TVs, laptops, PDAs, MP3 players and digital cameras. The non-toxic, environmentally friendly cleaning solution can be sprayed directly onto the screen or applied with the cloth provided.

- Kit includes:
- 100ml cleaning fluid
 - Cleaning cloth



£1.30

order code AV1245510

489160

LCD Screen Cleaning Kits



Two cleaning sets specially formulated for LCD screens such as those on TFT monitors and TVs, laptops, PDAs, MP3 players and digital cameras.

Kit includes:

- Professional cleaning fluid
- Microfibre cleaning cloth
- Antistatic dust brush

475855

AV1242510 Standard Kit £2.25
 AV1242610 Large Kit £2.75

Mr. CDR CD-R Media



Grade A, fully licensed CD-R media for music, multimedia and data applications. 52x speed. Supplied in spindle packs.

AV1816810 7 Pack £0.79
 AV1817110 10 Pack £1.30
 AV1240210 25 Pack £2.85
 AV1240310 50 Pack £5.50

CD-R/RW for Music

maxell



Recordable CDs for music available in various pack sizes, all designed for use on home audio recorders.

- Uses new pigments to improve playback signals allowing better compatibility with CD players
- Maxell's reflective and protective film strengthens the disc's surface
- The 5 pack coloured discs consist of one of each of: Blue, yellow, red, green and purple
- The re-writeable disc is capable of over a 1,000 write cycles

475836

Formatted For Audio - 80 min

AV0950210 CD-R Single £0.34
 AV0950410 CD-RW Single £0.48
 AV0950310 CD-R, 5pk Colour £2.49
 AV1339910 CD-R, 25pk Spindle £3.40
Spindle Packs (Not Formatted)
 AV1212310 CD-R, 50pk £5.95
 AV1212410 CD-R, 100pk £11.75
 AV1212510 CD-R, 25pk Printable £3.50

DVD-R/+R Media



Grade A, fully licensed DVD media for multimedia and data applications. 16x speed. Supplied in spindle packs.



+DVD-R		
AV1817210	10 Pack	£1.75
AV1817310	25 Pack	£3.85

DVD+R		
AV1240510	10 Pack	£1.75
AV1240710	25 Pack	£3.85

DVD-R/RW and DVD+R/RW



A range of high quality, general purpose recordable DVDs for video, multimedia recording and data storage.



- Write once with flawless write and read compatibility
- Advanced Information Storage Technology (AVIST)
- Uniform recording and playback characteristics
- Optimum groove geometry

DVD-R/RW			
AV1084110	Spindle	25	£5.75
AV1337810	Spindle	50	£9.95
AV1337910	Spindle	100	£19.95

DVD+R Recordable Media			
AV0777510	Jewel Case	1	£0.44
AV1084210	Spindle	25	£5.75
AV1338010	Spindle	50	£9.95
AV1338110	Spindle	100	£19.95

DVD-RW Rewritable Media			
AV1338410	Spindle	10	£4.75

DVD+RW Rewritable Media			
AV1338510	Spindle	10	£4.75

CD/DVD Permanent Marking Pens

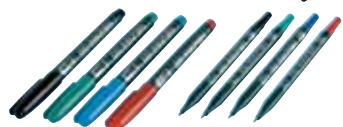

- Supplied in packs of four pens: black, blue, red and green
- Available as single ended thin nib pens and double ended thick and thin versions
- Permanent ink suitable for CDs and DVDs

AV1243110	Standard Tip	£1.75
AV1243210	Dual: Thick/Thin Tip	£1.90

DVD Duplicators

Low cost, performance orientated DVD/CD recordable duplication systems. With user friendly button operation, sleek desktop footprint, the duplicators are ideal for any user requiring easy copying and backup of data onto DVD-R media.

- No computer required
- Simple push button operation and LED indication
- 16x DVD and 40x CD write speeds
- Copy, Test, Scan and Safe operating modes
- Supports DVD-ROM, DVD Video, CD-ROM Mode 1 & 2, CDA, CD-ROM/XA Video CD, Game CD Mix Mode, Multisession, HFS CD Bridge, Photo CD, CD Extra
- Auto detect (DAO, TAO)



AV0791510	1 to 1	£137.00
AV1673010	1 to 3	£235.00

CD & DVD Repair Systems



Using a patented FlexiWheel™ and specially formulated rejuvenating fluid, you can resurface and restore scratched and skipping audio CDs, movie DVDs, game, photo and data discs while leaving the media information unaffected.

- Restores any type of scratched disc to perfect working order
- Works in under a minute
- 3 Easy Steps: Spray, Spin & Shine
- Supplied with resurfacing fluid, drying cloth, buffing square and operating instructions

SkipDR™ Deluxe
A motorised version of the SkipDoctor™ Classic.
• Uses 6x AAA batteries or 9V, 1A DC adaptor (both not supplied)

SkipDR™ Premier
Features a completely automatic design - the device turns on, repairs the disc and ejects when complete using a smooth motorised action, it restores your discs to perfect working order in under a minute. Requires 6x AA batteries (not included).

AV1834610	SkipDR™ Classic	£12.95
AV1834710	SkipDR™ Deluxe	£18.95
AV1834810	SkipDR™ Premier	£24.95
AV1834910	Accessory Kit	£6.80
AV1835010	Mains Adaptor	£5.43

DVM Digital Video Cassettes



A high performance, digital video cassette to give image reproduction almost completely free of video and colour noise. The tape gives life-like colour and detailed edges to images, and achieves a spectacular 500 line horizontal resolution. Suitable for use with equipment bearing the MiniDV mark.

- Precision, metal-evaporated magnetic layer
- Extremely low error rate
- Top performance indoors and out
- Excellent durability and longevity
- 60 Minutes

AV1084410	3 Pack	£4.50
AV1084510	5 Pack	£6.99

Half Thickness CD Jewel Cases

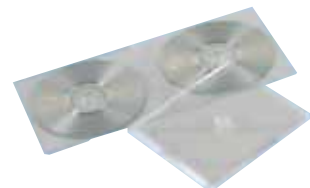
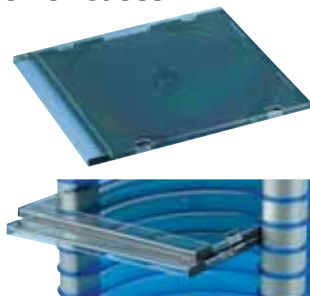

Slimline CD cases that allow 2x CDs to be stored in a standard CD rack space. Ideal for home recorded music, video and data CDs.

AV0695010	Clear/Black	10	£1.25
AV1350210	Clear/Black Box	200	£19.95

CD Storage Cases - Standard



Replacement for original CD box cases. The cases have a 3 piece design with either a black or clear plastic tray. (2 pack is shrinkwrapped with display hanger).

Black Plastic Insert		
AV0114410	10-Pack	£1.75
AV1279410	25-Pack	£3.89
AV1350110	Box of 200	£25.00

Clear Plastic Insert		
AV1279510	10-Pack	£1.93
AV1279610	25-Pack	£4.50

DVD Library Cases



A range of tough, plastic, DVD type library cases with transparent film covers for storing inlay/index cards. Mixed packs contain blue, yellow, green, red and white cases.

Single DVD Cases		
AV1638110	25 Black	£2.75
AV1349910	100 Black	£7.84

Double DVD Cases		
AV1638210	25 Black	£2.98

Triple DVD Cases		
AV1350910	1 Black	£0.35

Quad DVD Cases		
AV1351110	1 Black	£0.35

CD Micro System With iPod Dock



- WMA/MP3/CD/CD-R/CD-RW/iPod compatible
- Full iPod docking & charging functionality with cradles
- LCD display
- PLL FM/MW tuner
- 50 Preset stations (30 FM & 20MW)
- SD/MMC card reader
- USB port
- Clock/sleep timer
- Preset graphic equaliser settings
- Headphone & aux socket
- Remote control
- Cloth speaker grills
- 2x 10W RMS

£67.50

order code AV1831110

525431

Floorstanding Active Hi-Fi Speakers



- Model: GHC65**
- Twin Tower Home Cinema 2 way Speaker system
 - Fine effect speakers with LED display
 - 2x 30W RMS Power output
 - 3x RCA stereo inputs accept audio from TV, DVD or virtually any AV equipment
 - 3.5mm stereo line-in connection is ideal for connecting an MP3 player
 - Rotary controls for bass, treble and balance
 - Electronic volume control
 - Twin LED power level meters
 - Remote control
 - Dimensions (HxWxD) 740x200x290mm

£29.50

order code AV1851410

529289

Always fresh!

Over 500 new products added every month!

6 Disc CD Player **Pioneer**



Model: PD-M426
A multiple CD player that stores 6 discs per loader and features anti-resonance and anti-vibrating design and last disc memory. Supplied with remote control.

- 6 Disc capacity (per magazine)
- 1-Bit DLC with Pulseflow DA converter
- Low loss laser pickup
- Random, repeat and programmed play modes
- Full function remote control
- Memory hold
- Last disc memory
- Timer play
- Dimensions 420x105x294mm
- Weight: 3.7kg

£137.50

order code AV1138110 447900
AV0939610 Additional Magazine £10.53

CD Player **TEAC**



A full width Black CD player.

Model:-CD-P1160D

- Plays CD, CD-R/RW
- Centre mounted drive mechanism
- LCD display with music calendar
- Repeat, shuffle, programme play
- Intro check
- Coaxial digital audio output
- 6.35mm (1/4") gold plated headphone jack with volume control
- Remote control
- Dimensions:- (WxDxH) 435x280x80mm
- Rack mount kit available

522039
AV1235210 CD Player £59.50
AV1703310 Rack Mount £7.25

Twin Cassette Deck With USB **ION**



Model: iTRO1

- Ideal for archiving your cassettes to MP3
- Plug and play USB - no drivers needed
- Dual cassette deck with full auto stop
- Normal and high speed dubbing
- Dynamic noise reduction system
- Metal and CrO2 tape selector
- LED level and function indication
- PC and MAC compatible
- Dimensions (HxWxD): 135x420x220mm

System req: Windows XP/2000/ME/98SE/Vista, Mac running OS9 or higher, 1x USB1.1 port or higher

£69.95

order code AV1637810 479775

Twin Cassette Deck **TEAC**



Model: W-865R

- Precision hard permalloy rotating head
- Bi-directional continuous rec/play (Deck 1 & II)
- Dolby B NR
- High/normal speed one-touch dubbing
- Synchronous reverse dubbing
- Intro check
- Mic/line mixing
- Auto tape type selector
- Pitch control
- Mic input
- 6.3mm gold plated head phone jack
- Remote control
- Dimensions (WxDxH): 435x127x292mm.
- Weight: 4kg

£124.95

order code AV1581810 467866

DAB Tuner **TEAC**



Model: TR610DAB

- Tri-band DAB tuner (band-III, L-band, FM)
- Tuning by station name (DAB)
- Auto/manual/preset tuning (FM)
- Multi-function jog dial
- FM RDS
- Sleep timer
- Multi-function LCD display
- Dimmer
- Remote control
- Analogue audio out: x1 (RCA)
- Digital audio out: x1 (coax)
- Operation: 230V AC, 50Hz
- Dimensions (WxDxH): 435x96x300mm

£105.95

order code AV1354910 451189

5 Disc CD Changer **TEAC**



Model: PD-D2620

- 2x Digital audio out (Optical, Coaxial)
- 1x Analog audio out
- 1x Headphone out
- Carousel type 5-CD changer
- Supports CD, CD-R/RW and MP3 discs
- 1-Bit Dual D/A converter
- 8 Times oversampling rate
- 32 Selection random memory program
- 3 Way repeat (1 Track/1 Disc/All Discs)
- Shuffle Play and intro check play
- 10 Digit direct access keys (Front Panel & Remote)
- 5 Disc direct access keys (Remote)
- Fluorescent display with music calendar
- Headphone jack with volume control
- Full function remote control
- Power: 230V AC, 50Hz
- Dimensions: (WxDxH) 435x115x390mm
- Weight: 6.2kg

£114.50

order code AV1840510 526934

300 CD Changer **SONY**



Solve your CD storage problems by using this 300 disk CD changer. Ideal for domestic, commercial or pub use. It also stops disks from being damaged by constant handling.

Model: CDP-CX355

- CD-R/RW capable
- Optical digital output for MiniDisc
- H-Pulse D/A converter
- Jog dial operation
- Keyboard input/CD TEXT/Control A1 II
- LCD remote control
- Dimensions (WxDxH): 493x189x430mm

£174.50

order code AV0720910 447866

USB Turntable **ION**



Model: ITT05 USB

- Convert your old vinyl collection directly to CD or MP3
- Recording software included
- Plug & play USB - no drivers needed
- Adjustable anti-skate control for increased stereo balancing
- 33 1/3 and 45 RPM
- Switchable phono/line level RCA outputs (with built-in pre-amp)
- Platter diameter: 295mm
- Dimensions: (WxD) 500x400mm
- Product weight: 5.5Kg
- System req: Windows 98SE/2000/ME/XP, Mac running OS9 or higher, 1x available USB1.1 port or higher
- Compatible with most standard operating system drivers

Includes: Adjustable-pitch belt-drive turntable, vinyl recording software, USB cable, cartridge with stylus, 45 adaptor, CD with Mac/PC recording software.

£51.05

order code AV1637710 467690

Accessories
AV1847610 33/45 RPM Stylus £8.00

USB Turntable with Direct-To-CD Recording **ION**



Model: LP2CD

The fastest, easiest way to convert your vinyl records to CDs with none of the hassle of connecting a computer. Play your album into LP 2 CD and record one or more CD copies in the internal CD burner. You can also connect your computer and easily transfer your music to your iTunes, iPod, or MP3 player. Just place your record on the turntable and insert a blank CD, play your vinyl, hit the record button and let LP 2 CD do the rest.

- All-in-one: built-in CD recorder copies music from vinyl
- Copy entire albums or make your own custom mix CDs
- Works stand-alone, or connected to your computer
- Includes EZ Vinyl Converter 2 software (PC) and EZ Audio Converter (Mac) for hassle-free computer recording
- Included sound editing software helps you remove noise, clicks, and pops from worn recordings
- Belt-drive turntable with premium tonearm and cartridge
- Records on blank Audio CD-Rs
- USB audio interface (44.1kHz, 16-bit), Mac and PC compatible

£285

order code AV1828610 522276

Stereo Karaoke Amplifier

This versatile stereo amplifier has four selectable inputs, DVD, CD, Tape, and DVD Karaoke. The amplifier also has two microphone inputs with individual volume controls and Echo control. The master output has a two-band EQ allowing adjustment of the bass & treble frequencies, there is also a master balance and volume control.

- A high output power of 2x 50W max
- Incorporates a toroidal transformer
- Blue power on LED
- Attractive metallic finish
- Features 2-band tone controls and a MASTER volume control
- Microphone inputs are fitted with separate volume controls and echo effect
- 4 Stereo LINE inputs via RCA phono sockets
- 2 Microphone inputs via 6.3mm gold plated jack sockets
- Spring clip terminal speaker connections
- With fixed mains lead

AM/FM Stereo Receiver **TEAC**



Model: AG-790

- Discrete output circuit configuration (DOCC)
- 100W and 100W RMS output power at 8Ω
- Quartz PLL synthesised tuning system
- 30FM and 30AM station presets
- Manual/auto/preset tuning
- Multi-function fluorescent display
- A/B speaker selection
- Binding post speaker terminals
- Front panel headphone output
- Full function remote control

Technical Data

Output Power	100W RMS, 8ohms
Audio Inputs	4
Audio Outputs	4
Speaker Terminals	Binding posts (4 pairs)
Dimensions (WxDxH)	435x139x335mm
Weight	9.8kg

£115.81

order code AV1198310 461667

USB Turntable with Universal iPod Dock **ION**



Model: LPDOCK

The easiest way to get your music off your vinyl records and on to your iPod. Just dock your iPod on LP DOCK and you can record your vinyl right into your iPod. It's simple. It's easy. You don't even need a computer to make it happen. The LP DOCK has a standard USB connection so you can turn your records into MP3s on your computer and record them to CD or listen on your computer.

- Record directly to iPod (5th gen & Classic) and iPod nano (2nd or 3rd gen)
- Record directly to your computer via USB
- Works with all docking iPod models when used through iTunes
- 33 and 45 RPM belt-drive turntable (78 RPM using bundled software)
- Line-level RCA outputs (built-in phono preamp)
- 3.5mm Stereo input for recording external sources
- EZ Vinyl Converter 2 software (PC) and EZ Audio Converter (Mac) for hassle-free recording
- Audacity recording (PC and Mac) software included to reduce vinyl noise and pops
- Easy to set up - No special drivers needed

Supplied with USB cable, 45 RPM adaptor, software CD and a quick start user's manual.

iPod shown for illustration purposes only.

£109

order code AV1828410 522275



Technical Data

Output power	2x 50 W max.
Impedance	8Ω
Input sensitivity:Line	500 mV
Input sensitivity:Line (unbalanced)	2 mV
Power supply	230 Vac 50Hz
Dimensions	250x240x95mm
Weight	1.42 kg

£42.50

order code AV1193510 461644

2X 100W TEAC Stereo Amplifier



- Model: A-R610**
- Output power 90W + 90W RMS into 8Ω, 120W + 120W RMS into 4Ω
 - 7-Input selector - 5 audio, 2 video
 - Motor driven master volume control
 - Tone controls
 - Balance control
 - Microphone mixing with level control for karaoke
 - A/B speaker selection
 - Binding post terminals for A speaker outputs
 - Microphone input
 - Headphone output
 - Dimensions: (WxHxD) 435x142x355mm

£135

order code AV1487210

45190

Dual Zone TEAC AM/FM Stereo Receiver



- Model: AG-980**
- Dual zone stereo amplifier for 4 sets of speakers
 - Multi-zone and multi-source capability
 - Up to 2 sources outputs for 2 zones simultaneously
 - Speaker outputs for main zone and sub zone
 - Audio preout for sub zone
 - Analogue discrete amplifier circuits
 - PLL quartz synthesized AM/FM stereo RDS tuner
 - 30 AM/FM preset station memory
 - Tone (bass, treble) and balance control
 - Compatible with crestron I2P command via RS232
 - DC12V trigger outputs
 - FL display with dimmer
 - Remote control
 - Audio in: 5x (RCA)
 - Audio out: 1x (RCA)
 - Preout: 1x (RCA, variable level)
 - Speaker Terminals: 4 pairs (binding post)
 - Headphone Jack: 6.35mm
 - RS-232C: x1
 - DC 12V Trigger: Out x2
 - Operation: 230V AC, 50Hz
 - Dimensions (WxHxD): 441x137x370mm
 - Weight: 8.2kg

Technical Data

Output power 65W /ch (A/B/C/D, 4 ohms, 0.1% THD)
35W /ch (A/B + C/D, 4 ohms, 0.1% THD)
10W /ch (A+B+C+D, 4 ohms, 0.1% THD)

£149

order code AV1689410

488846

Wireless Door Chime - 8 Melodies



- A wireless door chime with easy installation featuring 8 musical chimes.
- No wiring required
 - 433MHz receiver
 - 80m Range
 - Push button with bright LED transmission indication
 - Chime requires 2x AA type 1.5V alkaline batteries (not supplied), bell push button requires 1x 23A type 12V battery (supplied)
 - Dimensions (HxWxD) 80x70x25mm

£3.95

order code IT4494110

471231

Professional MOTOROLA PMR Radio



- Model: XTNi & XTNiD**
- Built to military specification & IP55
 - Includes a long life Li Ion battery
 - 8 Channels
 - Range up to 9Km
 - 16 Pre set channels for ease of use
 - 122 Interference eliminator codes - reduces interference from consumer radios
 - Keypad lock
 - Cast metal chassis
 - Tri colour LED
 - 16 Channel select knob
 - VoX with accessory, iVoX without accessory
 - Voice scrambling
 - Nuisance delete
 - Cloning (via charger or MUC)
 - Automatic power save
 - Programming mode
 - Time out timer (can be disabled)
 - Alerts: Channel busy/heartbeat/transmit LED low battery alert (audible)
 - 3 Call tones (+ off)
 - Keypad tones
- XTNiD**
- Digital display
 - Computer programmable
- Pack includes:** Radio, rechargeable battery, drop in charger tray, power supply unit, belt clip

502466

IT4501110 XTNi £109.00

IT4501210 XTNiD £115.00

2 Hour Drop-In MOTOROLA Charger

A 2 hour drop-in charger for Motorola XTN446 professional PMR radio.



£17.50

order code IT4450710

536147

PMR Radios Twin COBRA Pack

- Model: MT200**
- UHF/FM Ultra-clear long distance reception
 - Up to 5 KM range
 - 8 Channels
 - Front panel push buttons
 - Battery Saver Circuitry
 - Automatic switch to battery saver mode
 - Incoming call alert
 - Roger beep tone confirmation
 - Auto squelch automatically shuts off weak transmissions
 - Easy to view LCD display
 - Keystroke tone signal confirms key activation
 - Battery low indicator
 - Full 16 language instruction manual
 - Belt clip
 - No licence or service fees
 - Included: 6AAA NiMH rechargeable batteries, Y wall mount charger 230V/2-pin EU Plug



£18.50

order code IT4487510

448081

PMR Radio MOTOROLA Twin Pack

- Model: TLKR-T5 (Twin Pack)**
- Hooked on summits. Hooked on leading the pack. The splash proof, shock proof, signal proof T5 walkie-talkie has a 6km range so no one will ever get left behind.
- 8 Channels/38 codes
 - Rechargeable with NiMH battery or alkaline batteries (not supplied)
 - 5 Call tones
 - LCD backlight
 - Vox/iVox/Room monitor
 - Key lock, roger beep, scan
 - Monitor, auto-squelch, memory back up
 - Battery strength meter
 - Auto power off/sleep function
 - Stopwatch/timer
 - High gloss finish
 - Typical battery life 16 hours



- Package Contents:** 2 Radios, twin drop in charger, charger power supply, 2 rechargeable battery packs, 2 belt clips, safety leaflet and R&TTE leaflet

£42.50

order code IT4501410

486158

PMR Radios COBRA

- Model: MT975**
- 8 PMR Channels
 - 121 Privacy codes, 38 CTCSS and 83 DCS
 - Up to 12km range
 - VibrAlert® provides a silent alert for incoming calls
 - VOX (Voice Activated Transmission) with 5 VOX sensitivity levels
 - Baby monitor
 - Dual watch
 - 10 Channel memory
 - Call alert (10 selectable tones)
 - Roger beep tone (selectable on/off)
 - Backlit LCD display
 - Battery power saver
 - Scan
 - Battery level meter
 - Intercom capable
 - Keystroke tones
 - Key lock
 - Dimensions (WxHxD): 59x144x29.4mm (including antenna)
 - Weight: 107g (without batteries)



- Supplied with 4 rechargeable alkaline batteries per radio, Rapid desktop charger and instruction manual.

IT4504610 Twin Pack £54.50

IT4504710 Quad Pack £99.50

522105

Universal SAT hama NAV Case

- Universal hard safety case for navigation systems
- Shockproof
- Additional compartment for accessories
- Made from nylon/EVA
- Hand loop for easy carrying
- Internal Dimensions (HxWxD): 90x135x30mm



£5.65

order code IT4502810

500954

PMR Radios COBRA

- Model: MT800**
- Up to 5 km range depending on terrain and conditions
 - 8 Channels
 - CTCSS privacy codes - 38
 - Continuous Tone Codes Squelch System
 - DCS Privacy codes 83 digitally coded squelch
 - VOX (Voice Activated Transmission)
 - Scan
 - Call Alert (5 selectable tones)
 - Roger Beep Tone (selectable on/off)
 - Keyboard lock
 - Power Saver circuit
 - Auto Squelch Automatically shuts off weak transmissions
 - Backlit LCD for ease of use, even at night.
 - Speaker/Microphone Jack
 - Belt Clip
 - Two Pack Includes: AC adaptor/charger, 8x AAA NiMH Rechargeable Batteries
 - Quad Pack Includes: AC adaptor/charger, 16x AAA NiMH Rechargeable Batteries



479587

IT4500810 Twin Pack £29.95

IT4500910 Quad Pack £51.95

PMR Radios COBRA

- Model: MT600**
- Up to 5 km range depending on terrain and conditions
 - 8 Channels
 - Scan
 - Call Alert (5 selectable tones)
 - Roger Beep Tone (selectable on/off)
 - Keyboard lock
 - Power Saver circuit
 - Auto Squelch Automatically shuts off weak transmissions
 - Backlit LCD for ease of use, even at night.
 - Speaker/Microphone Jack
 - Belt Clip
 - Two Pack Includes: AC adapter/charger, 8x AAA NiMH Rechargeable Batteries
 - Quad Pack Includes: AC adapter/charger, 16x AAA NiMH Rechargeable Batteries



479576

IT4500610 Twin Pack £22.50

IT4500710 Quad Pack £45.00

200 Channel Scanner with FM Broadcast Receiver uniden

- Model: UBC 30XLT**
- A compact scanner which covers the popular air, marine and VHF public service frequencies and includes FM broadcast as well. Featuring 200 memory channels and selectable 8.33kHz memory steps, the UBC30XLT gives you everything you need for listening in to the action whether you're on the coast, at an airport or miles from anywhere.
- 200 Channel memory
 - 3 Banks
 - Scan rate of 25 channels per second
 - AM, FM, WFM
 - Scanning features - Priority, lockout, search skip, programmable delay
 - Priority sampling (2 seconds)
 - Backlit LCD display
 - Flexible antenna with BNC connector
 - Earphone jack
 - Powered by 2x AA alkaline or 2x rechargeable Ni-MH batteries (not supplied)
- Contents:** Supplied complete with flexible antenna, belt clip and owners manual



£59.95

order code IT4497710

479589

All Prices Exclude VAT

Ceiling Mount Speakers - Dual Cone

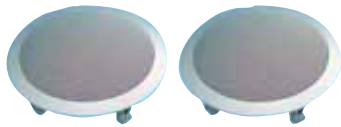

A pair of low cost, dual cone ceiling speakers for general purpose paging and background music applications. The white plastic frames and paintable steel grilles complement most decors and the attached mounting brackets easily mount in ceilings or wall boards.

Technical Data	LS0128210	LS0128310	LS0128410
Woofer Size	5 1/4"	6 1/2"	8"
Power Rating	15W/30W	15W/30W	20W/40W
RMS/Peak Frequency	15W/30W	15W/30W	20W/40W
Response	110Hz to 20kHz	100Hz to 18kHz	80Hz to 20kHz
Impedance	8Ω	8Ω	8Ω
SPL	90dB	90dB	91dB
Frame (Dia.)	Ø203mm	Ø229mm	Ø273mm
Depth	64mm	67mm	86mm
Cut-out	Ø165mm	Ø191mm	Ø238mm
			483212
LS0128210	5 1/4"		£17.95
LS0128310	6 1/2"		£22.95
LS0128410	8"		£31.95

Ceiling Mount 2-Way Speakers with Pivot



A pair of low cost, dual cone ceiling speakers for general purpose paging and background music applications. The white plastic frames and paintable steel grilles complement most decors and the attached mounting brackets easily mount in ceilings or wall boards.

Technical Data	LS0279510	LS0279610	LS0279710
Woofer Size	5 1/4"	6 1/2"	8"
Power Rating	25W/60W	30W/60W	30W/80W
RMS/Peak Frequency	25W/60W	30W/60W	30W/80W
Response	80Hz to 20kHz	70Hz to 20kHz	60Hz to 20kHz
Impedance	8Ω	8Ω	8Ω
SPL	89dB	90dB	90dB
Frame (Dia.)	Ø203mm	Ø229mm	Ø273mm
Depth	64mm	67mm	86mm
Cut-out	Ø165mm	Ø191mm	Ø238mm
			471888
Woofer Size			
LS0279510	5 1/4"		£27.50
LS0279610	6 1/2"		£31.50
LS0279710	8"		£37.50

Two-Way Hi-Fi Speaker - Ceiling Mount



A ceiling mount speaker containing a woofer with a coaxial tweeter element. An ideal choice for background music or home cinema systems.

- Polypropylene cone 6 1/2" woofers with rubber surround
- Pivotal titanium tweeter
- Built in crossover
- Push terminals for easy connections
- Paintable grill and frame
- Built-in brackets for easy installation

Technical Data	30W rms, 60W pk-pk
Power	30W rms, 60W pk-pk
Frequency Response	48Hz to 20kHz
Impedance	8Ω
Cut-out	Ø190mm
	456664
£52.50	
order code LS0279210	

Di-Polar Ceiling Speaker



A ceiling speaker that provides both left and right stereo channels from a single point, whilst maintaining complete channel isolation. The speaker has 2x Ø12.7mm (1/2") mylar dome tweeters, combined with a dual voice coil, 165mm (6 1/2") polypropylene woofer.

- Full, rich frequency response
- White ABS frame
- White, perforated steel grilles
- Mounting tags provide quick and easy mounting
- 6.35mm Push-On/Solder terminals

Technical Data	25W RMS/60W peak per channel
Power Rating	25W RMS/60W peak per channel
Impedance	8Ω
Frequency Response	70Hz to 20kHz
Sensitivity	88dB
Overall Frame	Ø230mm (9")
Cutout	Ø190 (7 1/2")
Mounting Depth	83mm
	494926
£23.50	
order code LS0279810	

10" Active Subwoofer - 150W



- Model: Noble
- Input: RCA (phono socket)
 - 10" Woofer
 - Bottom bass reflex
 - EP-CONE technology giving greater flexibility and low distortion
 - Auto On/Off switch
 - Volume Control
 - RCA (phono) Line Input
 - Low Level/Hi Level input/output

Technical Data	150W
Power Rating (RMS)	150W
Frequency Range (-10dB)	35Hz to 150Hz
Impedance	4Ω
Power	240V
Dimensions (WxHxD)	370x360x330mm
	522282
£89.50	
order code LS0324310	

Flexible Mini Shotgun Condenser Microphone



A miniature shotgun type microphone ideal for use on lectures, conference and talkback systems. Fitted with a full-size XLR for convenience.

- Back electret-condenser
- Flexible gooseneck
- Requires 9-52V DC phantom power
- 3-pin XLR plug
- Dimensions: Ø19x288mm
- Supplied with foam windshield

Technical Data	Back Electret-Condenser
Element	Back Electret-Condenser
Polar Pattern	Line + Gradient
Frequency Range	20Hz to 16kHz
Impedance	200Ω
Signal-to-ratio	64dB, 1kHz at 1Pa
Maximum SPL	119dB SPL @ 1kHz
Operating Voltage	+9-52V DC Phantom Power
	461753
£37.50	
order code MP3386610	

Home Theatre Speaker Kit



- Model: Dream Tower
- Front Main Speakers
- 4x 3" PP woofer
 - 1" Black silk tweeter
 - 2 Way, 5 Drivers

Technical Data	140W
Power Handling (RMS)	140W
Frequency Response	60Hz - 20kHz
Sensitivity (+/- 3dB)	92dB
Impedance	4Ω
Crossover Frequency	3.2kHz
Overall Dimensions (WxHxD)	100x1000x98mm
Weight	6.2kg

Surround Rear Speakers	120W
Power Handling (RMS)	120W
Frequency Response	75Hz - 20kHz
Sensitivity (+/- 3dB)	90dB
Impedance	4Ω
Crossover Frequency	2.7kHz
Overall Dimensions (WxHxD)	100x250x98mm
Weight	1.9kg

Centre Speaker	120W
Power Handling (RMS)	120W
Frequency Response	75Hz - 20kHz
Sensitivity (+/- 3dB)	90dB
Impedance	4Ω
Crossover Frequency	2.7kHz
Overall Dimensions (WxHxD)	100x330x98mm
Weight	2.4kg

£149 Super Lightweight Earhook Microphone

Super Lightweight Earhook Microphone

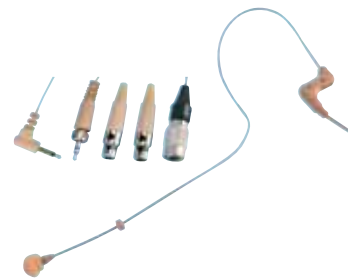

Far more unobtrusive than headband-based systems and very popular particularly in theatres and with costumes. For speech applications which require the simultaneous use of headphones, the earhook system is more comfortable to wear and more flexible to use.

- Practically invisible
- Highly sensitive condenser microphone
- Wide transmission range
- Flexible microphone stem allows you to easily adjust the microphone's position
- Different connector types available
- Supplied with windshield/pop noise head

Technical Data	Omnidirectional
Pick-Up Pattern	Omnidirectional
Frequency Response	20 to 20kHz
Impedance	1.1kΩ ±30% @ 1kHz
Sensitivity	-65dB ±3dB (0dB = 1V/microbar)
Operating Voltage	1 - 10V dc (RL: 2.2kΩ)
Colour	Light Brown
Cable Length	1m
Weight	3.4g (w/o cable and plug)

MP3390010	3.5mm Lock Jack Plug	
MP3414810	4-Pin HiRose Compatible	
£36.50		483192

Super Lightweight Headset Microphone

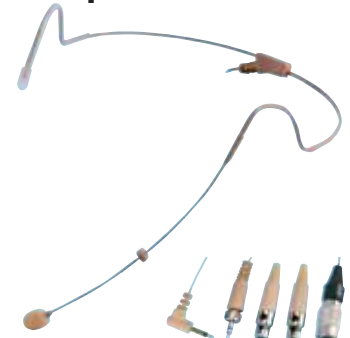

- Compact, unobtrusive lightweight design
- Highly sensitive condenser microphone
- Wide transmission range
- Excellent ambient noise control
- Flexible microphone stem and headband
- Different connector types available
- Supplied with windshield/pop noise head

Technical Data	Omnidirectional
Pick-Up Pattern	Omnidirectional
Frequency Response	20 to 20kHz
Impedance	1.1kΩ ±30% @ 1kHz
Sensitivity	-65dB ±3dB (0dB = 1V/microbar)
Operating Voltage	1 - 10V dc (RL: 2.2kΩ)
Colour	Light Brown
Cable Length	1m
Weight	12.2g (w/o cable and plug)

MP3390310	3.5mm Jack Plug (90°)	
MP3390410	3.5mm Lock Jack Plug	
MP3390510	3-Pin Mini XLR Female	
MP3414910	4-Pin HiRose Compatible	
£36.50		483194

Super Lightweight Headset Microphone with Telescopic Boom



- Compact, unobtrusive lightweight design
- Telescopic microphone boom
- Microphone boom can be fitted on either side
- Highly sensitive condenser microphone
- Wide transmission range
- Excellent ambient noise control
- Different connector types available
- Supplied with windshield/pop noise head

Technical Data	Omnidirectional
Pick-Up Pattern	Omnidirectional
Frequency Response	20 to 20kHz
Impedance	1.1kΩ ±30% @ 1kHz
Sensitivity	-65dB ±3dB (0dB = 1V/microbar)
Operating Voltage	1 - 10V dc (RL: 2.2kΩ)
Colour	Light Brown
Cable Length	1m
Weight	8.2g (w/o cable and plug)

MP3390710	3.5mm Jack Plug (90°)	
MP3390810	3.5mm Lock Jack Plug	
MP3390910	3-Pin Mini XLR Female	
MP3415010	4-Pin HiRose Compatible	
£36.50		483196

SM58 Microphone

SHURE®



Often called the unsurpassed first choice of professional performers around the globe, the SM58 is a genuine world standard and a true audio legend. Its lively, intelligible and powerful sound together with its rugged reliability has never been surpassed.

Features:

- Filter to control explosive breath sounds (pop) and wind noise
- Cartridge shock-mounted for protection and quiet operation
- Unusually effective cardioid pick-up pattern to minimise background noise
- Bright, clean sound. Especially good for vocals, narratives, dialogue, etc.
- Versatility - designed for both field and studio use (slip-in swivel adaptor included)

For more information visit cpc.co.uk

MP3351110	Standard	£73.50
MP3343510	Switched	£92.50
MP3364810	Replacement Grille	£7.50

50's Style Microphone



This dynamic, nostalgic microphone is perfect for performers, who want the look and feel of the 50's and 60's. The microphone features a smooth, wide frequency response, and a neodymium magnet for added impact in live vocal performances.

For more information visit cpc.co.uk

£19.50

order code MP3386310

461780

Snare/Tom Microphone



A dynamic, cardioid microphone designed for close miking of drums, percussion and many other musical instruments. The microphone's carefully contoured frequency response ensures well defined instrumental reproduction.

Model: D606

- Easy set-up and rugged construction
- Unique shock mount that minimises mechanical noise
- Adjustable locking stand for better angling
- Cardioid polar pattern for maximum noise rejection at the rear of the mic

For more information visit cpc.co.uk

£11.50

order code MP3385710

480991

Radio Microphone System



The NEW RM-05 Radio Mic System contains everything a performer will need. This great package offers value for money combined with complete versatility.

- The RM-05 is a single channel system containing;
 - 1x Wireless Handheld Microphone
 - 1x Lapel Microphone
 - 1x Headband Microphone
 - 1x Wireless Belt Pack
 - 1x VHF single channel receiver
 - 1x Protex - Road case
- Two frequencies available

£51.50

MP3375410	173.8MHz
MP3375510	175.0MHz

448113

DEQ2496 Ultracurve PRO Digital Equalizer



The ULTRACURVE PRO DEQ2496 is an ultra high-precision digital 24-bit/96 kHz EQ/RTA mastering processor. Its extremely high audio performance makes it ideal for audiophile mastering and PA purposes.

- Open-ended & future proof architecture allows for software upgrades
- Integral fully automatic FEEDBACK DESTROYER
- Multi-functional level meters (peak/RMS, VU and SPL meter with dBA/dBC weighting via RTA mic input)
- 64 User memories for complete setups and/or individual module configurations
- Flexible Compressor/Expander function with Peak Limiter per stereo channel
- Stereo Imager and Stereo Delay for delay line applications
- Separate RTA mic/line input with phantom power
- Wordlock input
- 4 Concurrently selectable EQ modules (31-band graphic EQ, 10-band parametric EQ, Feedback Destroyer and three dynamic EQs per channel)
- Balanced inputs and servo balanced outputs with gold-plated XLR connectors
- Stereo aux output, AES/EBU and S/PDIF inputs and outputs (XLR and optical)
- Optional ECM8000 measuring microphone available

£205

order code DP2806110

515304

DP2788410 ECM8000 Microphone £42.50

UHF Handheld Radio Microphone



Model: S4.4 Series

- Multi-function receiver
- 4 Switchable frequencies
- PLL quartz tuning technology
- Licence free in the UK on channel 70
- LED's on the receiver showing Power On, AF Peak level, RF Level and Diversity Channel A or B
- High quality cardioid dynamic head microphone
- Power LED, On/Off and frequency selection on transmitter
- Front mounted antennae and variable gain
- Jack plug & balanced XLR output
- Locking 3.5mm jack socket on Transmitter
- Headset microphone ideal for active users
- Transmitter battery life is in excess of ten hours

For more information visit cpc.co.uk

£109.50

order code MP3387410

467699

UHF LAV/INST Radio Microphone

Model: S4.4 Series

- Multi-function receiver
- 4 Switchable frequencies
- PLL quartz tuning technology
- Licence free in the UK on channel 70
- LED's on the receiver showing Power On, AF Peak level, RF Level and Diversity Channel A or B
- Front mounted antennae and variable gain
- Jack plug & balanced XLR output
- Locking 3.5mm jack socket on Transmitter
- Transmitter battery life is in excess of ten hours
- Omni directional back electret condenser microphone
- Power LED, On/Off, frequency and source selection on beltback transmitter

Wireless Lavalier Microphone System

SENNHEISER



The Presentation Set ensures maximum speech comprehensibility during lectures, presentations and theatre performances. The system includes a bodypack transmitter, a diversity receiver and an inconspicuous clip-on microphone with an omni-directional pick-up pattern.

Model: freePORT Presentation set

- 4 Switchable UHF frequencies for interference free reception
- Diversity Technology for highest reception quality
- Adjustable Squelch for undisturbed operation
- Receiver built in robust metal housing
- Dynamic processor for crystal-clear sound
- Power Supply (bodypack transmitter) 9V PP3 (not included)
- Included:- 1 Bodypack transmitter SK2, 1 Clip-on microphone ME 2-2, 1 diversity receiver EM1, power supply and user manual

For more information visit cpc.co.uk

£109.50

order code MP3366710

498093

UHF Wireless Microphone Kit

KWM



Model: KWM1935

- 16Ch PLL preset system
- DIP switch channel selection
- RF SAW frequency filtering
- Signal status LED
- High sensitivity circuit design
- Integral preset compressor/limiter system
- Channel volume control
- Balanced XLR audio output
- Unbalanced 1/4" jack audio output
- Squelch control
- Easy grip microphone coating
- Mic on/off, standby switch
- Transmitter battery status LED
- Compact antenna
- Requires 2x AA batteries (not supplied) 6 hour life
- Range 50m
- 16 UHF frequencies between 863MHz - 865MHz
- Frequency response: 40Hz - 15kHz±3dB
- Requires no additional end user license

£65

order code MP3412010

526542

UHF Lavalier/ Instrument Radio Microphone

TRANTEC



Model: S4.16L-EA-UK

- Multi-function receiver
- 16 Switchable frequencies (4 licence free)
- Simultaneous operation of up to 12 systems
- Detachable antenna
- PLL quartz tuning technology
- Licence free in the UK on channel 70
- LEDs on the receiver showing Power On, AF Peak level, RF Level and Diversity Channel A or B
- Jack plug & balanced XLR output
- Discrete, LP2 Lavalier omni-directional back electret condenser microphone
- Lapel/instrument select and gain adjust on transmitter
- Battery status LED, On/Off and frequency selection on transmitter
- Transmitter battery life of ten hours

For more information visit cpc.co.uk

£229

order code MP3405010

476336

Vented Rack Shelves

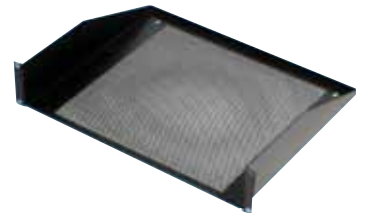

R1194

- Perforated rack shelf that allows 61% free air
- 3U shelf (DP28832) slotted for use with R1288/CBK Clamp Bar
- Internal Dimensions(WxD): 446x368mm

DP2883110	2U	£15.97
DP2883210	3U	£16.75

494951

19" Rack Shelves



- Black powder coated
- Load capacity 1U 15Kg, 2U 22Kg
- Depth 1U 273mm, 2U 364mm

DP2775310	1U	£11.90
EN5600110	2U	£15.80

520857

All Prices Exclude VAT

2 Channel Stereo Power Amplifiers



Models: GX3 & GX5

GX Series amplifiers are ideal for professional entertainers who require maximum performance and portability on a limited budget.

- Inputs: 2x XLR sockets, 2x 6.35mm (1/4") TRS jack sockets and 2x phono sockets
- Outputs: 2x Speakon® combo sockets, accepts 6.35mm (1/4") (TS) plugs or Speakon 2-pole and 4-pole plugs (connects 2 poles only) and 4x binding posts
- Power levels matched to the most popular speakers used by entertainers
- Optimized for maximum real-world headroom into 4/8W speaker systems
- Detented gain controls for precise setting and matching of sensitivity
- GuardRail™ automatically protects the amplifier and loudspeakers from damage due to temperature rise or overdrive without shutting down the show
- Front panel LEDs monitor power, signal and clipping
- Subwoofer/satellite crossover built-in

DP3044310	GX3	£225.00
DP3044410	GX5	£265.00

Stereo Power Amplifier - 1000W



Model: STA-750

- 1000W max
- Fan-cooling
- Speaker switch-on delay
- Protected against short circuit, overheating and DC voltage overlay at the outputs due to protective circuit with LED indication
- 2 Level controls
- 1 LED per channel for overload (clip)
- Ground lift switch
- Inputs: 1x 6.3mm jack L/R, 1x RCA L/R
- Outputs: 2x speaker, 1x 6.3mm jack L/R, 2x pair of screw terminals

£127.50
order code DP3052110

Classic Series Power Conditioner



Model: PRO DMCE

- Series multi-stage protection (SMP)
- Extreme voltage shutdown (EVS)
- Linear filtering technology (LiFT)
- 16A Rating
- 2x Retractable LED front panel lights
- 11 Protected and filtered IEC outlets (10 rear panel & 1 front panel)
- "Protection OK" indicator
- Rear panel BNC connector for gooseneck lamp
- Isolated outlet banks
- Digital dual Voltmeter / Ammeter
- Front panel USB charger
- Single rack space design

£429.50
order code DP3062210

Stereo Power Amplifier



Model: STA-700

- 800W max
- Fan-cooling
- Speaker switch-on delay
- Protected against short circuit, overheating and DC voltage overlay at the outputs due to protective circuit with LED indication
- 2 Level controls
- 1 LED per channel for overload (clip)
- Ground lift switch
- Inputs: 1x 6.3mm jack L/R, 1x RCA L/R
- Outputs: 2x speaker, 1x 6.3mm jack L/R, 2x pair of screw terminals
- Dimension: 482x98x296mm
- Weight: 11kg

£102.50
order code DP2843310

Stereo Power Amplifiers



DP2044310	GX3	£225.00
DP2044410	GX5	£265.00

Stereo Power Amplifier - 1000W

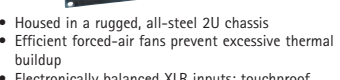

- Housed in a rugged, all-steel 2U chassis
- Efficient forced-air fans prevent excessive thermal buildup
- Electronically balanced XLR inputs; touchproof binding post and Speakon® outputs
- Precision detented level controls
- Power switch
- Power LED
- Six LEDs which indicate signal, clip and fault for each channel
- Three-Year manufacturers warranty

DP2926710	XLS202	£268.12
DP2926810	XLS402	£299.00
DP2926910	XLS602	£415.00
DP2927010	XLS802	£475.00

Stereo Power Amplifiers



Model: DA Series

- Volume Control Knob Indicators
- Peak Level Indicators
- Protect Mode Indicators
- Fan cooled
- Soft start
- Short circuit and Thermal protection
- Outputs: Speakon, Jack and Binding Post Outputs
- Inputs: Jack and Phono
- DA1000 and DA1300 Additional Features:
- Jack and XLR inputs
- Bridge mode
- Speaker protection

DP2904210	DA300	2 x 150W	£89.00
DP2904310	DA500	2 x 250W	£109.00
DP2904410	DA800	2 x 400W	£145.00
DP2904510	DA1000	2 x 500W	£185.00
DP2904610	DA1300	2 x 650W	£209.00

EuroPower Power Amplifiers



The EuroPower range is an extremely musical power amp that can take a whole night's worth of abuse without missing a beat - even at 2 Ohms! Each EuroPower has a massive power supply with a low-noise toroidal transformer and lots of headroom, so your music sounds great - even when you push the amp to the limit - and it stays that way!

- 2-Channel stereo, parallel or bridged mono operating modes
- Independent limiters for each channel
- Precise signal and clip LED indicators to monitor performance
- Selectable low-frequency filters (30Hz or 50Hz)
- Professional SPEAKON® and "touch-proof" binding post outputs
- Balanced (1/4") inputs
- Signal link output
- "Back-to-front" ventilation system with air filters
- Independent DC and thermal overload protection

DP2810610	EP1500	£235.00
DP2810710	EP2500	£265.00

150W, 5 Channel Mixer



Model: PMP518M

- Rackmountable 180W powered mixer
- 24-Bit FX processor
- Enormous power, incredible sonic performance and super-light weight
- Compact design
- ULN design for highest possible headroom and transparent audio
- 5-Channel mixer section features 5 mic/line channels plus separate 2-track in/output
- Integrated 24-bit digital FX processor with 100 awesome presets
- Revolutionary FBQ Feedback Detection system
- 5 High-quality mic preamps
- Switchable pad and clip LEDs
- Extremely musical 2-band EQ on all channels
- 7-Band graphic EQ allows precise frequency correction
- 3 Speaker outputs on 1/4" jack and professional speaker connectors (compatible with Neutrik Speakon connectors)
- Rack mount brackets included
- Dimensions (HxWxD): 117x470x225mm
- Weight: 7.2kg

£138.50
order code DP3036010

6 Channel Microphone/Line Mixer



Model: MMX-602

- 6 Stereo line inputs, 6 balanced mono microphone inputs, switchable
- Adjustable automatic talkover (-12dB), switchable for channel 1 or channels 1+2
- Balance controls for the stereo input channels
- 3-Way equaliser
- Optional 12V phantom power (via internal jumpers)
- LED VU meter, peak LED
- Master output and record output
- Output can be switched stereo/mono
- Adjustable headphone output
- 482mm (19") rack installation, 1U

£107.50
order code DP2846710

400W PHONIC Amplifier



The Powerpod 740 Deluxe offers power and flexibility that can withstand life on the road. Two separate 250 watt amplifiers enable the user to configure the output in three different ways, either Main + Main, Main + Monitor or Main only (bridged operation, 400W).

Model: Powerpod 740 Deluxe

- 2x 250 Watt power amplifiers
- 24-Bit digital stereo multi-effect processor with 16 programmes
- Pad control on channel 1-4
- Monitor and effect sends on each input channel
- Convenient mini stereo I/O for MD, MP3 player/recorder with level control
- Record outs: 2T stereo and RCA, c/w mini jack stereo and trim

Dimensions (WxHxD): 471x265x275mm
Weight: 16.5kg

£225
order code DP2874910

7 Channel DJ Mixer



A professional 7-channel rack-mount DJ mixer with BPM counter.

Model: VMX1000

- Dual auto-BPM counter
 - ULTRAGLIDE faders
 - VCA-controlled crossfader
 - 3-Band kill EQ (-32 dB) with EQ on/off switch on stereo channels, gain control and precise level meters per channel
 - Monitor function with PFL/main balance control and split option
 - Auto-talkover function with separate depth and sensitivity control
 - Subwoofer output with adjustable x-over frequency and level control
 - Balanced main and additional zone outputs
- Additional manual features:**
- 5 Dual input stereo channels, 2 ULN microphone channels with MIC ON switch and effects send facility
 - Phono inputs on channels 1 - 3 can be switched to line level
 - Gold-plated RCA sockets

£135
order code DP2857110

XENYX 802 Mixing Console



The XENYX 802 has 8 inputs and a FX Send control for each channel. Additionally, assignable CD/tape inputs have been incorporated for routing flexibility. The new XENYX Mic Preamp matches the sound quality, transparency, headroom and even the dynamic range of boutique-style, stand-alone mic preamps.

- Premium ultra low-noise, high headroom analog mixer
- 2 State-of-the-art XENYX Mic Preamps comparable to stand-alone boutique preamps
- Neo-classic "British" 3-band EQs for warm and musical sound
- 1 Post fader FX send per channel for external FX devices
- 1 Stereo aux return for FX applications or as separate stereo input
- Main mix outputs plus separate control room, phones and stereo CD/tape outputs
- CD/tape inputs assignable to main mix or control room/phones outputs

£49.95
order code DP2920710

All Prices Exclude VAT

XENYX 1204/1204FX Mixing Console



- 4 State-of-the-art XENYX Mic Preamps
 - Neo-classic "British" 3-band EQs
 - USB/Audio Interface included to connect directly to your computer
 - 2 Aux sends per channel: 1 pre fader for monitoring applications, 1 post fader for external FX devices
 - Peak LEDs and mute/alt 3-4 function on all channels
 - 2 Subgroups with separate outputs
 - 2 Multi-functional stereo aux returns with flexible routing
 - Balanced main mix outputs with gold-plated XLR connectors
 - Headphones and stereo tape outputs
 - Control room/phones outputs
 - Tape inputs assignable to main mix or control room/phones outputs
 - Long-wearing 60-mm logarithmic-taper faders
 - Internal autorange power supply for maximum flexibility (100 - 240 V)
 - Rack mount brackets
- XENYX1204FX Differences:**
- Studio-grade 24-bit stereo FX processor with 100 presets
 - 2 Aux sends per channel: 1 pre/post fader switchable for monitoring/FX applications, 1 post fader (for internal FX or as external send)
 - Peak LEDs, mute/alt 3-4, solo and PFL functions on all channels

498101

DP2920110	1204FX	£130.00
DP2920210	1204	£115.00

XENYX 1832FX Mixing Console



- 6 State-of-the-art XENYX Mic Preamps
- Neo-classic "British" 3-band EQs with semi-parametric mid band
- Studio-grade 24-bit stereo FX processor
- USB/Audio Interface included to connect directly to your computer
- 9-Band stereo graphic EQ
- FBQ Feedback Detection System
- Breath-taking XPQ 3D stereo surround effect
- Voice Canceller function for easy-to-use sing-along applications
- Channel inserts on each mono channel
- 3 aux sends per channel: 1 pre fader for monitoring, 1 pre/post fader switchable for monitoring/FX applications, 1 post fader (for internal FX or as external send)
- Peak LEDs, mute, main mix and subgroup routing switches
- Solo and PFL functions on all channels
- 2 Subgroups with separate outputs
- 2 Multi-functional stereo aux returns
- Balanced main mix outputs with 1/4-inch jack and gold-plated XLR connectors
- Separate control room
- Headphones and stereo tape outputs
- Tape inputs assignable to main mix or control room/phones

482311

£195

order code DP2919810

500W, 12 Channel Mixer



Model: PMP1000

- 2x 250W stereo powered mixer
- 500W bridged mode
- 12-Channel mixer section
- 4 Mono and 4 stereo channels
- 2 Additional stereo inputs plus separate tape returns
- Studio-grade 24-bit stereo FX processor
- 100 Awesome presets
- Revolutionary FBQ Feedback Detection system
- 6 High-quality mic preamps (4 IMP "Invisible" Mic Preamps) with switchable +48 V phantom power
- Effective, extremely musical 3-band EQ
- Switchable Low cut filter and Clip LEDs on all mono channels
- Stereo 7-band graphic EQ
- Voice Canceller function removes singer's voice from recordings for Karaoke applications
- Selectable stereo (main L/R), double mono (main/monitor) or bridged mono amplifier operation mode
- Standby switch mutes all mic channels during breaks while background music is provided via tape inputs
- Breath-taking XPQ 3D stereo surround effect
- Adjustable stereo CD/Tape input
- Dimensions (HxWxD): 122x390x425mm
- Weight: 8kg

£225

order code DP3035810

523895

Mixing Consoles

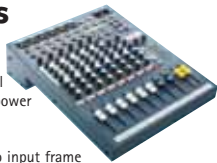

- Precision GB30 mic pre-amps
- True, professional +48V phantom power for condenser microphones
- 6,8 and 12 mono input frame sizes, each with 2 stereo inputs
- 2 Aux sends, each globally switchable pre or post-fade
- Universal internal power supply
- XLR-type and 1/4" metal jack connector sockets
- RCA phono stereo playback inputs and record outputs
- 3-Band EQ with a swept mid on mono inputs
- 2-Band EQ on stereo inputs
- TRS insert sockets and inserts on all mono inputs and mix output
- Ten-segment LED output metering
- Intuitive and comprehensive solo system
- Headphone output
- Easily rack mountable

461702

DP2926010	EPM6	£130.00
DP2926110	EPM8	£155.00
DP2926210	EPM12	£189.00

Dual CD/MP3 Player



Model:- MCD-510

- Advanced cueing with track searching by frame
- Reads all MP3 formats
- Electronic anti-shock (20 seconds per side)
- Adjustable Pitch Range (± 4%, 8%, 16%)
- Seamless loop
- Instant start
- Quick MP3/CD recognition
- Smooth search jog wheel
- Plays MP3, CD & CD-R discs
- +10 track advance button
- -10 Back track button
- Flip Flop (relay playback)
- Pitch bend
- S/PDIF digital output for each player
- Bright LCD display
- Single/continue and time viewing
- Dimensions unit (LxWxH):- 254x482x89mm
- Dimensions controller (LxWxH): 64x482x89mm
- Weight:- 7kgs

£219.50

order code DP3028110

509650

Rackmount Mixer with iPod Dock



Model: iMultiMix 9R

- The iMultiMix 9R is a one-of-a-kind, rack-mounted tool for mixing and playback directly from an iPod.
- Music playback from the iPod and mix your live performances instantly with iPod (Classic and 5th generation) or iPod nano (2nd and 3rd generation)
 - 2 Band per channel EQ
 - Integrated Universal Dock for iPod
 - Five high-gain mic/line preamps (XLR and 1/4" balanced)
 - Two stereo line inputs (one switchable between iPod/line)
 - 48V Phantom power
 - Aux sends and returns
 - 2 Band per channel EQ with High/Low shelving
 - Dimensions: (WxHxD) 480x134x206mm
 - Weight: 4kg

£229

order code DP3045610

519191

Rackmount Karaoke DVD Player - CD+G/USB



Model: PRO5500

DVD USB

- Professional Karaoke DJ DVD player with USB HD facility
- USB connection for storage devices
- CD, CDG, MP3, DVD, VCD, SVCD, DVCD, HDCD, CDDA, CDR & CDRW, PAL, NTSC, DIVX, MPEG-4 compatible
- Reads & navigates USB HD & memory sticks just like DVDs
- 2x 1/4" jack mic inputs
- Key control
- On board DSP echo
- Blue multi angle view LCD screen
- Remote control
- Multi angle/language/subtitle/dimension
- RCA phono 5.1 analogue audio output
- Composite video, Component video, VGA monitor, S-Card & S-Video output
- Plays almost all audio visual file
- 2U Rack mount with removable mounts
- S/N ratio: 90dB

£75

order code AV1846310

526539

Professional CD Recorder



Model: CD-RW900SL

- 2U Rackmount design
- ±16% Pitch control in 0.1% steps (CD audio discs only)
- MP3 Audio playback
- Key control (CD audio discs only)
- Dedicated analog input level controls
- Digital input level control
- Fade in/fade out recording features
- PS/2 Keyboard input
- Auto track increment by level with trim function
- Sample rate converter
- Un-finalise for CD-RW
- All, single, program, random play and repeat play modes
- CD Text and MP3 ID3 tag display
- Unbalanced RCA inputs and outputs
- Coax and Optical S/PDIF digital inputs and outputs
- Wireless remote control
- Dimensions (HxWxD): 94x482.6x308mm
- Weight: 4.9kg

£425

order code DP2961410

474047

1U Dual CD/MP3 and FM/AM Tuner



Model: CD-110T

- CD/MP3 player and FM/AM tuner
- With USB 2.0 interface
- USB storage media can directly be connected (e.g. USB hard disk, USB stick)
- Tuner with 20 memory places (10x FM, 10x AM)
- Anti-shock system
- Supplied with IR remote control
- Supports ID3 tags
- Fast forward and reverse
- Title programming
- Repeat function (repeat 1, repeat all)
- Random play
- Supplied with antennas for FM/AM reception
- 482mm (19") rack installation, 1U
- Audio CD/CD-R/CD-RW/MP3 CD



£259

order code DP3042510

523888

CDN22 MK4 Dual CD Player



- 8 Times oversampling
- 8cm single CD compatible
- Interactive pitch wheel adjustment
- 3 Speed scanning
- Frame search
- Auto and realtime cue
- +10 Tracks skip search
- 30 Tracks program play
- Pitch display
- ± 8% / ± 16% pitch control
- Dual pitch/search wheel
- CD-R compatible
- Fader start
- Digital and analogue outputs

£129.50

order code DP2872010

461658

CD/MP3 Player - 2U Rackmount



Model:- MCD-110

- Advanced cueing with track searching by frame
- Reads all MP3 formats
- Electronic anti-shock (20 seconds)
- Adjustable pitch range (± 4, 8, 16%)
- Quick MP3/CD recognition
- Smooth search jog wheel
- Plays MP3, CD & CD-R discs
- +10 Track advance button
- -10 Back track button
- Pitch bend
- S/PDIF digital output
- Bright LCD display
- Single/continue and time viewing
- Dimensions (LxWxH): 254x482x89mm
- Weight: 4kgs

£109.50

order code DP3028510

509832

Mini Disc Player/Recorder



Model: MD-350
The Tascam MD-350 is a highly affordable, rack mountable, two-track MiniDisc system designed for use in radio broadcast applications, live theatre, concert halls and any other installation where easy-to-use random access capability is required. It is also an outstanding recorder for the serious user, combining great features with legendary Tascam reliability.

- Professional grade, 2-track MiniDisc recorder/reproducer
- MDLP (MiniDisc Long Play) function offers 2x/4x long play mode
- Versatile Edit functions (Divide, Erase, Move, Combine, Track Title, Disc Title)
- Front panel keyboard connection (PS/2 type keyboard connector)
- Repeat Play function
- Timer Record/Play function
- Programme Play mode
- Shuffle Play mode
- Monoaural recording mode
- Front panel digital input and output
- RCA coaxial digital input
- XLR balanced and phono unbalanced analogue inputs and outputs
- Wireless infrared remote control supplied
- 2U height 19" rack mount

Technical Data
Power Consumption 13W
Weight 5.5kg
Dimensions (WxHxD) 483x94x313mm

£392.50

order code DP2800610 462812

Dual SD Card/MP3 Player



- Model:- SDJ1**
- 2 SD card slots (up to 4GB each)
 - Fully viewable MP3 details
 - Full playback control similar to most Pro CD players
 - Fast, simple & reliable
 - Great for drops
 - Fader Q start
 - Advanced cueing with track search by frame
 - Bright LCD display
 - Single/continue, time viewing and MP3 track listings
 - Up to 1000 MP3 songs on a 4G SD card (not included)
 - ID-3 tag • Large clear display • Seamless loop
 - Folder search • Auto BPM (beat counter)
 - Tempo Lock (Master Tempo) • Flip-Flop (relay-play)
 - Real time cueing • Instant start (10ms)
 - Pitch bend (± 4, 8, 16%)
 - Dimensions (WxHxD): 482x88x108mm
 - Weight: 1.8kg

£142.50

order code DP3028310 509743

Media Player 1U Rackmount



- Model: MEDIA OPERATOR**
- One USB 2.0 and one SD card slot
 - Full functioning MP3 player
 - Full playback control similar to most Pro CD players
 - Folder & track search
 - Auto BPM
 - Seamless loop
 - Easy to use
 - Tempo lock
 - Pitch control (±4, 8 or 16%)
 - Pitch adjust and bend
 - Advanced cueing with track search by frame
 - Bright LCD display
 - Microphone input (XLR/Z/v" combo) with mic volume control
 - Single/continue, time viewing and MP3 track listings
 - Dimensions: (LxWxH) 482x139x43mm
 - Weight: 1.6 Kgs
- NB. Reads SD cards up to 4GB each/SD card slot does not accept SDHC cards, SDHC card can be read via USB card reader.

£130

order code DP3028410 509744

Ultra-Graph FBQ Series Graphic Equalisers



- FBQ Feedback detection system instantly reveals critical frequencies and can also be used as an Audio Analyser
 - Dedicated mono subwoofer output with adjustable output frequency (30-200Hz)
 - Low-noise design
 - Servo-balanced connections via 6.35mm (1/4") Jack and XLR
 - High-quality illuminated faders, detent ALPS® potentiometers and switches
 - Rugged metal chassis
 - Shielded toroidal power supply for low-noise performance
- FBQ-1502 DP28102**
- Stereo dual 15-band design
 - Low cut filter to remove stage rumble
 - Accurate 4-digit LED output metering
 - Dimensions (WxHxD): 482x44.5x215mm (1U)
 - Weight: 2.15kg
- FBQ-3102 DP28103**
- Stereo dual 31-band design
 - Sweepable high and low cut filters for each channel
 - Accurate 12-digit LED input/output metering
 - Relay-controlled hard-bypass with auto-bypass function during power failure
 - Dimensions (WxHxD): 482x89x150mm (2U)
 - Weight: 2.5kg
- FBQ-6200 DP28104**
- Stereo dual 31-band design
 - Sweepable high and low cut filters for each channel
 - Accurate 8-digit LED input/output metering
 - Relay-controlled hard-bypass with auto-bypass function during power failure
 - Dedicated limiters with gain reduction meters for each channel
 - Pink noise generator provides signal test
 - High-quality 45mm faders
 - Dimensions (WxHxD): 482x133.5x150mm (4U)
 - Weight: 2.7kg

DP2810210 FBQ-1502 Dual 15-Band £65.00 461791

DP2810310 FBQ-3102 Dual 31-Band £85.00

DP2810410 FBQ-6200 Dual 31-Band £135.00

61 Key Touch Sensitive Keyboard



Model: NK-009
This 61 note keyboard features 136 timbres (instruments & sound effects), 128 backing rhythms & accompaniments, 40 demonstration songs, a pitch bend wheel and a MIDI output for computer connectivity. The keyboards impressive sound comes from the built-in speakers which feature a bass boost system.

- Touch Sensitive keyboard
 - 8 Percussion/Keyboard Percussion
 - Midi Output Jack
 - Headphone jack
 - 64 Level Tempo control
 - 16 Grade master Volume control
 - 8 Grade Rhythm control
 - 8 Grade Chord control
 - Single Finger/Fingered chord
 - Chord Timbre/6 Chord Mats
 - Sync/Fill in/Intro/Ending
 - Rhythm programming function
 - Record, Playback, Pitch Bend/Vibrato/Sustain/Transpose
 - Dual Timbres/Metronome
 - Keyboard split function
 - One-key/Follow function
 - Dimensions (WxHxD): 955x365x133mm
 - Weight: 17.5kg
- Supplied with detachable music stand, AC adaptor and user guide

£57.06

order code DP3045710 522109

XLR Multicores PRO-SIGNAL

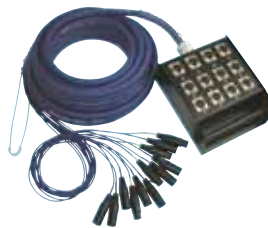

High quality, touring grade stage audio snakes fitted with XLR connectors, strain reliefs and tie off loop. The snakes are constructed from multi-pair, individually screened cable for balanced audio transmission. Ideal for use on stage or in theatres.

- Available with 8, 12, 20 or 28 sends and 4 returns
- 15, 30 or 45m lengths
- High quality XLR connectors
- Numbered for easy identification
- High quality screened cable
- Suitable for balanced audio transmission
- Integral carry handle/frame
- Drum Mounted or Stage Box options
- Fitted with cable glands, strain reliefs and tie off loops
- Protective nylon bag available to help protect tails from damage
- Pure copper conductors

8 inputs, 4 outputs 467729

DP2934410 45m £92.50

12 inputs, 4 outputs

DP2934510 15m £56.50

DP2934610 30m £90.00

DP2934710 45m £110.00

16 inputs, 4 outputs

DP2934810 15m £67.50

DP2934910 30m £105.00

DP2935010 45m £127.00

20 inputs, 4 outputs

DP2935110 15m £77.50

DP2935210 30m £109.00

DP2935310 45m £183.00

Drum Mounted

DP3010610 12/4 30m £135.00

DP3010710 20/4 45m £205.00

DP3010810 28/4 45m £235.00

Protective Bag

DP2870110 Nylon Bag £6.50

XLR Multicore 8 Way 15m Drum PULSE



- Models: PLS00034**
- Ideal for use on stage or in theatres
 - 8x XLR sockets on drum and 8x XLR plugs on tails
 - Numbered for easy identification
 - Screened cable
 - Suitable for balanced audio transmission
 - Copper conductors
 - Fitted with cable gland and strain relief
 - Tubular metal frame/stand
 - Integral carry handle and winder
 - On/off drum lock
 - Dimensions outer (WxHxD): 280x365x200mm
 - Dimensions drum (ØxW): 280x158mm
 - Weight: 5.54kg

£39.50

order code DP3017510 515693

Stylophone - Electronic Pocket Organ

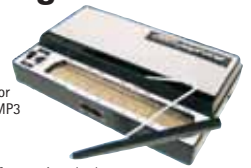

- The retro Stylophone is back
- Now play solo or along to your MP3 tracks
- Volume control
- Electronic keys
- Integral stylus for tapping the keys
- New sounds including Classic, Synth and Bass
- Requires 3x AA batteries (not included)
- Dimensions (HxWxD): 60x220x120mm

£11.95

order code DP3009510 488875

5 Piece Drum Kits



- A full size kit featuring all the essential items you need to get drumming straight away. The kit includes:
- 22"x 16" Bass Drum, 6 lugs per side, fold-out spurs
 - Telescopic Adjustable Spurs Rubber/Spike Tips
 - 13"x 11" Tom Tom, 5 lugs per side
 - 12"x 10" Tom Tom, 5 lugs per side
 - 14"x 5.4" Wood Snare, 6 lugs per side
 - 16"x 16" Floor Tom Drum, 6 lugs per side
 - Double Braced Stand, Snare, Hi-Hat and Cymbal
 - Chain Driven 2-piece Bass Drum Pedal
 - 1 Pair 12" Hi-Hat Cymbals
 - 1x 14" Crash Cymbal
 - 1x Double Braced Drum Stool
 - Memory Locks
 - Drum Key, Sticks and instruction Manual

DP2945010 Black 467688

DP2945110 Blue **£175**

USB Digital Drum Kit



- Model: iED05**
The iED05 system includes learning software that's great for new drummers, or for experienced drummers who want to sharpen their skills and improve their performance.
- Complete drum rack easily configures to optimum personal playing positions
 - Easy to assemble, store and transport
 - Requires smaller total area to use than an acoustic drum set
 - 7.5" Pads with sensitivity adjustment for true drum feel and response
 - Advanced sampling technology for high quality audio
 - Easy USB installation. USB connection provides power (no wall outlets required)
 - PC-based software provides easy to follow video tutorials
 - Ideal for quick learning and skill development
 - CD with tutorial program and application software
 - CD with music and drum score
- System req: Pentium III 300MHz or higher with at least 128MB of memory, Microsoft Windows XP/2000/ME/98SE, 8x CD-ROM or faster, keyboard & mouse, USB port, VGA or higher compatible display, DirectX video/graphics & soundcard drivers.

£105

order code DP2972810 478088

PAR36 Lanterns

- Fitted with a built-in transformer
- High temperature mains lead (no plug fitted)
- Adjustable yoke with thumb wheel
- Lamp not supplied
- Polished finish
- Dimensions (HxWxD): 115x115x143mm
- Weight: 1.18kg



£7.90

order code DP3005210

492283

Lamps

AR7082710	6V 30W	£3.95
-----------	--------	-------

PAR56 Lanterns

- Floor Can

- Supplied with aluminium gel frame
- Dual use, floor/hanging yoke with thumb wheels
- Ceramic lamp base
- Supplied without lamps
- Matt black or polished finish
- Dimensions (HxWxD): 172x172x247mm
- Weight: 1.46kg



492287

Lanterns

DP3006010	Polished	£10.50
DP3006110	Black	£13.90

Lamps

LP0012310	300W MFL	£9.50
-----------	----------	-------

LED Parbar Lighting Kit

- The complete setup - all supplied in one box!
- Portable all-in-one DMX LED lighting system
- Ideal for all performers from live bands to DJs
- Sound controllable with built-in programs
- Stand-alone operation for solo performance
- Fully 512 DMX compatible
- 15 x DMX channel operation
- Endless show creation possibilities
- Each lamp has 108x10mm RGB LEDs
- Individual tilt and swivel for each lamp
- LED lamps are only 43mm in depth
- Tough all-metal chassis
- T-bar incorporates built-in LED controller
- XLR DMX in and out
- 4 Pedal foot controller
- Stand height can reach up to 2400mm
- Power consumption: 50W
- Complete kit weight: 23Kg
- Includes stand, padded rig bag and stand bag



£275

order code DP3050810

525125

LED Colour Wash Light - DMX

Model: Colour Burst

- 4 Channel DMX-512 LED wash
- 86 Ultra bright LED's: 44 red, 21 green, 21 blue diodes
- Blackout/dimmer/strobe
- Individual control of red, green, and blue diodes
- RGB colour mixing
- Built in colour change programs
- Master/slave mode
- Weight: 1.5kg
- Size: 125mmx125mmx200mm



461207

£29

order code DP2940110

LED PAR56 Lanterns - DMX

Model: LED-56 ECO

- Par 56 with RGB colour mixing
- Can be controlled by 5 DMX channels, built-in programmes or music-controlled by its internal mic.
- Control: DMX-512
- Multi-colour changes
- Master/slave function
- Sound activated
- Rugged compact housing
- Contains 153 LED's (51 each of red/green/blue)
- Low power consumption: 20W
- 20° Beam
- Long lamp life: 100,000 hours
- Available in polished or black finish
- Power supply: 230V
- Dimensions (HxWxD): 220x220x265mm
- Weight: 1.5kg

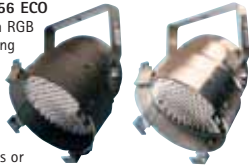

527981

DP3050510 Black

DP3050610 Polished

£35

PAR56 Lanterns

- Long Body

- Supplied with aluminium gel frame
- Integral yoke with thumb wheels
- Ceramic lamp base
- Supplied without lamps
- Available in matt black or polished finish
- Dimensions (HxWxD): 173x173x350mm
- Weight: 1.28kg



492285

Lanterns

DP3005610 Polished

DP3005710 Black

Lamps

LP0012310 300W MFL Lamp £9.50

£12.50

PAR64 Lanterns

- Floor Can

- Supplied with aluminium gel frame
- Dual use, floor/hanging yoke with thumb wheels
- Ceramic lamp base
- Supplied without lamps
- Matt black or polished finish
- Dimensions (HxWxD): 197x197x420mm
- Weight: 1.92kg



492289

Lanterns

DP3006210 Polished

DP3006310 Black

Lamps

LP0012410 1000W MFL £23.50

£16.50

PAR56 Pack with Controller

Supplied complete and ready for use this system is ideal for DJ's, bands and performers.

- 4x PAR56 lanterns in Black fitted with IEC plugs
- 4x 300W PAR56 lamps
- 4x Colour filters
- 1x Black light stand
- 1x STAND-FX controller



483262

PAR56 Packs

DP2901510 Black Lanterns

DP2901610 Polished Lanterns

£135

Accessories

DP2905810 Flight Case £38.71

PAR64 Lanterns

- Long Body

- Supplied with aluminium gel frame
- Integral yoke with thumb wheels
- Ceramic lamp base
- Supplied without lamps
- Available in matt black or polished finish
- Dimensions (HxWxD): 200x200x410mm
- Weight: 1.52kg



492286

Lanterns

DP3005810 Polished

DP3005910 Black

Lamps

LP0012410 1000W MFL Lamp £23.50

£12.50

LED PAR64 Can - DMX

- 4 Channel DMX-512 LED narrow beam Par Can
- Blackout/static/dimmer/strobe
- Sound active or auto mode
- Static colour/RGB colour mixing in master/slave mode via dip switches
- Built-in programs with sound activation and speed control
- 183 Ultra bright 10mm LEDs
- Available in black or polished



461210

Technical Data

Power Consumption 25 W
Dimensions 290mmx230mmx220mm
Weight 2kg

DP2944110 Black

DP2944210 Polished

£69

6 Channel Light Sequencer



- Adjustable light speed
- Adjustable sound response
- On/off switch
- Lamp in device: 6x 40W R80 ES supplied
- Power supply: 230Vac
- Dimensions: (LxHxW) 360mmx130mmx350mm
- Cord Length 1.6m

£15.25

order code DP2934010

448066

LED Par56 Lantern - DMX

- Short Par 56 can
- Channels: 4
- Control: DMX-512
- Ultra bright 10mm LED's
- Sound-control via internal microphone
- Multi-colour changes
- RGB colour mixing
- Master/slave function
- Sound activated
- Rugged compact housing
- LED quantity: 108
- Power consumption: 18W
- 20 Degree beam
- Lamp life: 100,000 hours
- Available in black or polished chrome
- Power supply: 240V
- Dimensions: 220x210x175mm
- Weight: 1.7kgs



523882

DP3021610 Black

DP3021710 Chrome

£42.99

LED PAR64 Floor Cans

- Professional Par 64 floor cans
- DMX channels: 4
- Blackout/static/dimmer/strobe
- Sound active mode
- Auto mode
- Static colour mixing via dip switches
- RGB colour mixing via dip switches
- Internal programs with sound activation
- Speed control
- Master/slave
- Dual bracket system allows floor or stand fitment
- 183 Ultra bright 10mm LED's
- Power consumption: 25 watts
- Beam: 15 degrees
- Lamp life: 100,000 hours
- Dimensions: 290x230x220mm
- Weight: 2.2kg



532919

DP3014010 Black

DP3014110 Polished

£69.50

Colour Eggs Party Light

Model: Dreamlight

- Colour-morphing accent lighting
- 3 wireless Dreamlights which slowly change colour
- Enjoy soft everchanging accent light
- Ideal centerpiece for use on dinner table, buffets, parties or nightlight in a child's room
- Operation time: 7hrs approx
- No batteries required
- Supplied with charging station



£24.50

order code DP2845810

496503

LED Baton Light Effects



- Model: SPECTRA BATTON**
- Small, compact and lightweight
 - Colour mixing to create soft washes from its rich colour pallet
 - DMX Channels: 12
 - Blackout/static/dimmer/strobe
 - Sound active mode
 - Auto mode
 - Static colour mixing via dip switches
 - RGB colour mixing via dip switches
 - Internal programs with sound activation
 - Speed control
 - Master/slave
 - 240 Ultra bright 10mm LED's (R:48, G:102, B:90)
 - Power consumption: 30 watts
 - Beam: 40 degrees
 - Lamp life: 100,000 hours
 - Outdoor IP44 version available

Technical Data

Power supply	230V 50Hz	
Dimensions	1000x80x75mm	
Weight	4.2 kg	
		484585
DP3008810	SPECTRA BATTON	£134.50
DP3008910	SPECTRA BATTON IP44	£149.50

DMX Wash Panel Light Effect



- Model: STRATOS WASH**
- Infinite colour pallet
 - Create thousands of incredible smooth washes
 - 6 Channel DMX RGB spot
 - Blackout/dimmer/strobe
 - Individual control of red, green and blue LED's
 - 336 LED's: R:108, G:108, B:120
 - Ultra bright 10mm LED's
 - Sound control via internal microphone
 - Colour change speed and strobe effect adjustable via control panel
 - Multi-colour changes
 - RGB colour mixing
 - Master/slave functions
 - Sound activated
 - Rugged compact housing
 - Power consumption: 40W
 - Beam angle: 120 degrees
 - Lamp life: 100,000
 - Power supply: AC 240V - 50Hz
 - Dimensions: 382x105x215mm
 - Weight: 2.5kg

£109.50
order code DP3023910 516495

400W UV Cannon

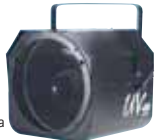

- Model: UV-400**
- Intense 400 watt ultraviolet black light. 400 Watts of ultraviolet energy will bathe the dance floor of large halls with fluorescent fun. The UV Cannon comes complete with a hanging bracket.

- 400 watt lamp (not supplied)
 - Protective grille
 - Bracket fitting
 - Wide dispersion angle
 - Dimensions (WxHxD): 365x328x328mm
 - Weight: 9.4kg
- | | | |
|-----------|---------------|--------|
| DP2905210 | UV-400 Cannon | £92.50 |
| DP2730210 | 400W GES Lamp | £24.00 |

DMX Laser



- Model: PEGASUS**
- Twin red and twin green lasers apertures
 - Quad laser light show
 - Output power: 1x 80mW 532nm Green + 2x 100mW 650nm Red
 - Micro-stepping motor scanner with extra wide scanner angle
 - More than 100 laser patterns with over 300 laser effects
 - Sound active, auto run and DMX modes
 - Connection: 3 pin XLR for DMX
 - Power supply: 240V
 - Dimensions: 590x194x132mm
 - Weight: 5kgs

£249
order code DP3020710 516488

PAR Lamps



PAR36, 56, and 64 spotlight bulbs which have applications in retail displays, museums, outdoor monuments, residential lighting and disco lighting. Pictured Left to Right (PAR36, 56, and 64).

Technical Data

	PAR36	PAR56	PAR64
Voltage	6.4V	240V	240V
Wattage	30W	300W	1000W
Fitting	Screw	2 Lug Cap	2 Lug Cap
	Terminals		
Dims. (Dia.xH)	115x70mm	178x127mm	204x127mm
			475002
AR7082710	PAR36 6.4V 30W NSP		£3.95
LP0233310	PAR56 230V 300W NSP		£10.60
LP0012310	PAR56 230V 300W MFL		£9.50
LP0012410	PAR64 230V 1000W MFL		£23.50

6 Channel DMX Controller



- Model: SDC-6**
- Compact design & simple operation
 - 6 Individual Channel Faders & One Master Fader
 - 6 DMX Channels
 - Powered by mains adaptor (supplied) or 9V PP3 battery

Technical Data

Power	DC 9V, 100mA Min. by adaptor (included)
DMX Output	3 Pin Female DMX Connector
DMX Polarity	1 GND, 2-, 3+
Battery Type	PP3 9v
Dimensions (WxHxD)	153x55x173mm
Weight	0.8kg

£34.95
order code DP2834210 461251

48 Channel DMX Lighting Console



- Model: SCENESETTER 48**
- Conventional dimming console
 - 48 Total DMX channels
 - 4200 Programmable scenes- password protected
 - 96 Programmable chases- password protected
 - Single & mix chase functions
 - Blind & dark functions
 - 48 Individual channel faders
 - 48 Bump buttons
 - A/B master faders
 - Tap sync button for speed/fade override
 - Independent speed & fade control
 - Full-on button for 100% momentary output for all 24 channels
 - Bright LCD display
 - Audio input and built in microphone for music sync functions
 - Audio level fader
 - Fog machine input and trigger button - compatible with MB-1000, Stallion, Vapor-Flow, Fog-Storm 1200 & 1700
 - Polarity switch (2-, 3+/2+, 3-)
 - Midi in, out & thru connectors
 - Power: 230V/12V DC, 500mA (Included)
 - Dimensions (LxWxH): 267x711x101mm
 - Weight: 6.6kg

£295
order code DP3035010 523871

DMX Dimmer Pack



- Model: BOTE27**
- Functions: 4 channel DMX 512 dimmer pack with built in programs and master slave link
 - 16 Programs
 - Chase speed/stand alone function
 - LCD display
 - Data in/out : Locking 3-pin XLR
 - Output connector: IEC x 8
 - Channel Output: 5A
 - AC input: 240V 50Hz
 - Dimensions (WxHxD): 190x230x50mm
 - Weight: 3.0kg

£89
order code DP2908310 461226

6-Channel DMX Dimmer Pack



- The Transcension 6 channel dimmer is a high-end 6-channel DMX/analogue controlled dimmer pack, whose range of functions makes it ideally suited for use in nightclubs, theatres and for live performances.
- 6 Channel DMX/analogue dimmer pack
 - 3 Phase mains supply (1 phase possible at lower output power)
 - Input connections via screw terminals on din rail
 - DMX 512 standard interface for digital control
 - Additional 8-pole DIN connector for analogue control (0-10 V)
 - Adjustable pre-heat and limiter function to prolong lamp life
 - Precise curve function selection
 - Switch option for simple on/off control of each channel
 - Automatic digital input check to detect DMX signal failure
 - Manual mode for dimming without an external lighting console
 - Auto store function saves all settings
 - LCD display for indication in dark environments
 - Rugged construction
 - Channel output: 10A output per channel
 - Output connections: screw terminals on din rail
 - 19" 2U rackmount chassis

£175
order code DP2980110 474105

4 Channel DMX Dimmer Pack



- Model: CDP-405**
- Versatile 4 channel dimmer pack
 - DMX 512 or by 0-10V analogue control
 - Output is via 4x IEC sockets and/or 2x Bulgin sockets
 - Individual fuses and status LED for each channel
 - Protected by a 16A trip
 - Slave output is included for linking multiple packs
 - Can be used as a stand alone chaser
 - Built in programmes
 - Analogue input/output
 - Program chase speed/stand alone function
 - Channel output: 5A
 - Power Supply: 240V
 - Dimensions: 318x165x96mm
 - Weight: 2.95kg

£59.50
order code DP3022510 516491

DMX512 Wireless Transmitter/Receiver



- System uses Adaptive Frequency Hopping Technology (FHSS), which changes frequency 1000 times per second and jumps only to channels that are not used by other W-LAN and/or any other products on the 2.45 GHz band. This together with TDMA (Time Division Multiple Access) gives the user a guarantee for a much safer technology without interference.
- 512 USITT DMX channels per system
 - Multiple receivers can be used per transmitter
 - 1 Button programming
 - Up to 16 universes (transmitters)
 - Up to 700m
 - FHSS Technology
 - 3 & 5 pin XLR
 - Transmitter and Receiver sold separately
 - Size: 127x165x38mm
 - Weight: 0.8 kg
- Contents:** Antenna, 230V power supply, brackets + safety cable, user manual.

DP3032210	Transmitter	£285.00
DP3032310	Receiver	£309.00

72 Channel Demux



- Model: MULTI-DATA/PAK**
- Converts DMX-512 & MIDI signals to 72 channel analogue
 - Traditional input/output ports
 - LCD display with corresponding scroll buttons
 - Control DMX start address and programming options
 - Memory back-up with EPROM
 - Speed control
 - Chase 2 - 72 channels
 - Select analogue output
 - MIDI on/off signal
 - 3x 25 pin outputs on rear panel
 - Fuse conveniently located on front panel
 - 1 Rack space
 - Dimensions: 483x127x44mm
 - Weight: 2.27 kg

£134.50
order code DP3032010 509865

Audio Analyser PHONIC



- Model: PAA3**
- The PAA3 is a highly accurate handheld audio analyzer that gives sound engineers a rich array of sound analysis tools. All functions and menus can be accessed through a central jog dial, leaving your other hand free to adjust audio settings.

- 31-Band Real Time Spectrum Analyzer
- 31-Band EQ setting value display (Boost/Cut)
- RT60 measurement
- Built-in calibrated measurement microphone
- Phase checker
- Noise generator with pink noise, 1kHz and polarity test signal, balanced output
- Memory and average calculation function
- Maximum level, peak hold displays
- XLR input and output sockets
- USB interface for desktop software control
- Audio test signal CD and supporting software

£349
order code DP2875510 461279

19" Ply Flight Cases

AMERICAN AUDIO

- Professional double-door rack for audio and light equipment
- 9mm Strong wood
- Ball corners
- Butterfly latches
- Handles for transport
- Rubber feet
- Screws included



509870

DP3029810	2U	£55.00
DP3029910	3U	£61.00
DP3030010	4U	£79.00
DP3030110	5U	£85.00
DP3030210	6U	£105.00
DP3030310	8U	£115.00

8U Console Flight Case

AMERICAN AUDIO



- Heavy duty 19" mixer case
- 1 Handle
- Steel ball corners and aluminium profiles
- 8U on the rack strip
- 10U maximum
- 4 Rubber feet
- Colour: Black
- Includes screws, hexnuts and plastic washer
- Dimensions outside (HxWxD): 230x530x480mm

£59.50

order code DP3030410

509871

Flight Cases

AMERICAN AUDIO



- Professional road cases
- Protect your equipment and tools
- Extra strong 9mm plywood
- Strong aluminium profile
- Steel ball corners
- Strong handles on 2 sides
- Foam coverage inside to protect equipment
- Rubber feet
- Three sizes available

- Small:**
- Dimensions outside: 400x400x300mm
 - Dimensions inside: 360x360x260mm
 - Weight: 7.3kg

- Medium:**
- Dimensions outside: 600x400x440mm
 - Dimensions inside: 550x350x390mm
 - Weight: 13.3kg

- Large:**
- Dimensions outside: 800x400x400mm
 - Dimensions inside: 750x350x390mm
 - Weight: 15.7 kg

509877

DP3030610	Small	£62.50
DP3030710	Medium	£79.50
DP3030810	Large	£99.50

Universal Plasma Flight Cases



Model: RRPPLASMA42C/50C

- Designed to protect and transport 42" or 50" Plasma screens
- Universal fit design fits various models and secures your plasma
- Rugged caster board for easy mobility

516499

DP3024610	42"	£350.00
DP3024710	50"	£410.00

Universal Laptop Case



Model: RRLAPTOP

- Suitable for laptops up to 17"
- Lead compartment
- Tough ball corners
- Double anchor, industrial rivets
- Foam lined
- External dimensions (WxHxD): 570x140x375mm

£79.50

order code DP3024310

517330

Two Speaker Stands Carry Bag



A padded carry bag for two speaker stands

- Length 1040mm, height 280mm

£13.75

order code DP2959210

480975

Equipment Stands Flight Case



- Utility trunk for equipment stands, cables etc
- Hinged and braced lid
- Low profile wheels
- 9mm laminated plywood panels
- Riveted 35mm aluminium edge strips
- Stacking ball corners
- Recessed, sprung handles with rubber grip
- Recessed butterfly latches
- Interlocking dust proof lid edges
- Dirt resistant vinyl finish
- Dimensions (HxWxD) 316x1206x314mm

£119.50

order code DP3004210

498129

Aluminium Photography Case



- High quality aluminium photography or video case
- Dice foam inserts for custom fit
- Wave-foam lid for additional protection
- Locking catches
- Complete with carry-strap & 2 keys
- External dimensions (LxDxH): 450x325x155mm
- Internal dimensions (LxDxH): 435x310x135mm

£17.99

order code PY3129510

454283

Mini Photo Studios

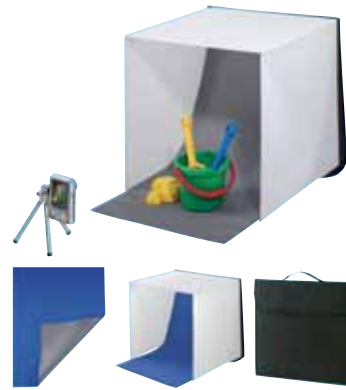

- Mobile, foldable mini photo studios made from easy-to-clean nylon material
- Enables professional shooting results, ideal for internet images
- Three uniform white screens for optimal distribution of flash light
- Two-colour background cloth (grey/blue)
- Assembled in 4 simple steps
- Folds up into a handy carry case
- Dimensions:
 - Easy L: 40x40x40cm
 - Easy XL: 60x60x60cm
- NB. Camera not included

471820

PY3134710	Easy L	£11.50
PY3134810	Easy XL	£17.20

Illuminated Visor Magnifier



- Head magnifying glass with dual light
- Adjustable diopter: 1.8/2.3/3.7/4.8, by combining the various glasses
- Requires 4x AAA batteries (not supplied)
- Dimensions: 200x60x140mm
- Weight: 150g

£3.79

order code PY3110610

448145

Scout Spotting Scope



The Scout™ is a modern, high magnification draw-tube spotting scope. It is available in two variants – 20x50 and 30x50 Wide Angle. Lightweight, compact and rubber armoured, it is easily portable whether for use watching wildlife in the back garden, as a travel/hiking scope, for marine observation or for prolonged nature study. The Scout™ features a large diameter 50mm front lens which produces good light gathering and transmission properties. This is further enhanced with special multi-layered Magnesium Fluoride coatings.

- Built-in tripod socket
- Soft case included
- 3 Year manufacturer's warranty

Technical Data

	20x50	30x50 WA
Length Closed (Open)	230 (370)mm	230 (370)mm
Weight	450g	450g
Image Magnification	20x	30x
Objective Dia.	50mm	50mm
Field of View	54m@1000m	40m@1000m
Min. Focus	10m	15m

484321

PY3125510	20x50	£21.65
PY3121310	30x50 WA	£27.12

Ranger Digital Night Vision 5x42



- A new phase of night vision utilising digital imaging technology
- Powerful, versatile unit in a compact, rubberised body
- Features a digital Sony CCD sensor for improved imaging
- Cannot be damaged by bright light sources due to the CCD and built-in LCD screen
- Built-in, high power, covert infra red illuminator with variable power output and memory controller
- Built-in video-out socket (PAL/NTSC) enables the unit to connect to a monitor or record images via a separate recording device
- 42mm Lenses offer 5.0x magnification with a 5° field of view
- Built-in screw thread allows attachment to a tripod
- Powered by 6x AA batteries (not included) or via the supplied 12V DC vehicle power cable and 220-240V AC mains adaptor
- Supplied with a storage case
- 3 Year manufacturer's warranty

For more information visit cpc.co.uk

£237

order code PY3135910

510509

Storm Pro™ Night Vision Goggles



- Ultra compact, ergonomically styled Gen 1 night vision goggles with all-metal bodyshell
- High grade Gen 1 tubes
- Internal focus eyepieces
- Built-in short range Infra Red Illuminator with variable flood and spot beam for use in total darkness
- 2x 26mm f1.4 lenses offer 1.0x magnification with a wide 40° field of view
- Lightweight flip-and-lock headmount with eye relief adjustment and leather pads
- Powered by 2x 1.5V alkaline N type/LR1/MN9100 batteries (not supplied)
- Supplied with a shoulder case

For more information visit cpc.co.uk

£450

order code PY3135710

524886

Ranger Pro Digital Night Vision 5x42



- A new phase of night vision utilising digital imaging technology
- Powerful, versatile unit in a compact, rubberised body
- Offers the closest digital performance to Gen 2 image intensifiers both in image sharpness and brightness
- Features a digital Sony CCD sensor and Sum Light™ software technology for improved imaging and larger viewing range
- Improved CCD increases clarity at closer range, whilst more than doubling the viewing range of the Ranger at standard variant
- Cannot be damaged by bright light sources due to the CCD and built-in LCD screen
- Built-in, high power, covert Infra Red Illuminator with variable power output and memory controller
- Built-in video-out socket (PAL/NTSC) enables the unit to connect to a monitor or record images via a separate recording device
- 42mm lenses offer 5.0x magnification with a 5° field of view
- Built-in screw thread allows attachment to a tripod
- Powered by 6x AA batteries (not included) or via the supplied 12V DC vehicle power cable and 220-240V AC mains adaptor
- Supplied with a storage case
- 3 year manufacturer's warranty

For more information visit cpc.co.uk

£443

order code PY3136010

522207

Jumbo Universal Remote Control - 8 in 1

- Large soft buttons for easy identification and operation
- Operates up to 8 devices, compatible with most major brands
- Controls TV, DVD, VCR, FREEVIEW, SAT, CABLE and HI-FI or TV Combos
- Code search button discovers TV and AV devices automatically
- Requires 2x AA batteries (not supplied)
- Dimensions (LxWxD): 280x125x22mm



£3.98

order code HS0139010

524887

Compact Light Stand



A compact light stand ideal for the smaller effects such as Par36, LEDJ Colour Burst or 50W moonflower type effects.

- All metal construction
- Supplied with 925mm T-bar
- Adjustable height: 1100-2500mm
- Maximum load: 15kg
- Folded dimensions: 1090x120x120mm
- Weight: 4.46kg

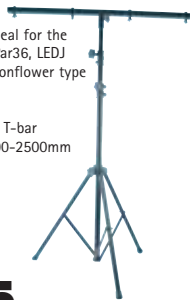

£17.25

order code ST0131310

479612

50mm Hook Clamps

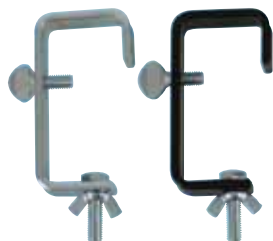

A range heavy duty hook clamps for general use in theatres and stage productions. Available in bright zinc plating blend with polished truss or matt black powder coat finish for theatrical use.

- Made from heavy duty steel
- Supplied with M10 fixings
- 25kg Working load limit (WLL)

528310

ST0177510 Silver

ST0177610 Black

£1.75

50mm Half Coupler



WHILE STOCKS LAST!



- 50mm Compact half coupler
- Available in aluminium or black finish
- SWL: 100kg

479622

ST0127210 Aluminium £4.50

ST0127310 Black £4.50

50mm Truss Clamps



Heavy duty truss clamps
ST0094110: Max load: 350kg, Max. dia: 50mm
ST0094210: Max load: 750kg, Max. dia: 50mm
ST0094310: Double truss clamp with Max load: 350kg, Max. dia: 50mm

448185

ST0094110 Single 350kg £9.50

ST0094210 Single 750kg £10.50

ST0094310 Double 350kg £14.50

Safety Bond Wires



Ultimax certified safety bonds to be used for secondary bonding of light and speaker units to trussing, rigging and other secure mountings. Professionally finished with eyeletted carbine hook and loop with double ferrule binding and covered cable ends. Fully conforms to all relevant BS and IEC directives and supplied with Certificate of test and examination and EC Declaration of Conformity.

- Galvanised steel wire rope (Safety Ratio 5:1)
- Safety Certificate supplied with each wire

461656

	Dia.	Load	Length	
ST0098410	3mm	25kg	500mm	£3.25

ST0098510	3mm	25kg	800mm	£3.85
-----------	-----	------	-------	-------

ST0098610	4mm	35kg	500mm	£3.85
-----------	-----	------	-------	-------

ST0098710	4mm	35kg	800mm	£4.49
-----------	-----	------	-------	-------

PA Speaker Stand - Air Cushioned



- Air cushioned action
- Non-marking clamp
- Locking pin for added safety
- 1060-1830mm Height adjustment
- Suitable for 35mm top-hat fittings
- Tough, steel tube construction
- Maximum load 50kg
- Packed dimensions (WxHxD): 130x130x1050mm
- Weight: 3.16kg



£24.50

order code ST0111610

451209

Short Microphone Stand with Boom

- Model: PLS00042
- All metal construction
 - Folding, tripod metal base with rubber feet
 - 3/8" thread with locking nut
 - Thumb screw clamp for boom arm and tripod base
 - Height: 460mm
 - Boom length: 525mm
 - Supplied with cable clips and 3/8" to 5/8" adaptor
 - Folded dimensions: 525x115x80mm
 - Weight: 1.66kg

£4.50

order code ST0160210

Aluminium Speaker Stands - 35mm



- Standard 35mm fitment
- Lightweight aluminium construction
- Adjustable height: 1000-1800mm
- Maximum load: 25kg
- Available in Black or Silver
- Locking pin
- Folded dimensions: 1045x130x130mm
- Weight: 2.44kg
- Optional carry bag part no. DP29592



479623

ST0130310 Silver

ST0130410 Black

£14.95

Speaker Stand Kit with Leads



- Conveniently packaged speaker stand, cable and bag kit
- Kit includes 2x speaker stands, 2x 6.35mm (1/4") Jack-Jack 6m cables and a padded stand bag
- 35mm Standard fitment
- Lightweight aluminium construction
- Tough plastic spider section
- Adjustable height: 1000-1800mm
- Maximum load: 25kg
- Locking pin
- Weight: 7kg

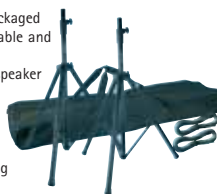

£34.35

order code ST0131210

479635

Trusslite Lecturns



A sturdy, Trusslite lecturn ideal for corporate AGM's and presentations. Constructed from welded mild steel with a large, tiltable top featuring 20mm lip and multiple microphone gooseneck mounting options.

- Available in silver or black
- Supplied with a 3/8" bolt for use with a microphone holder or gooseneck
- Top has three different positions for using a microphone and cable management built in to keep the cables tidy
- The Leg Unit is made up of the unique Ultimax TrussLite system
- Adjustable feet for uneven floors
- Height: 1000mm
- Width: 600mm



523931

ST0169710 Silver

ST0169810 Black

£82.50

Microphone Stand with Adjustable Boom



- All metal construction
- Large round knobs
- Dual thread
- Supplied with cable clips
- Adjustable length boom: 530-910mm
- Adjustable height main: 1000-1760mm
- Folding, tripod metal base
- Folded dimensions: 1000x100x85mm
- Weight: 2.78kg

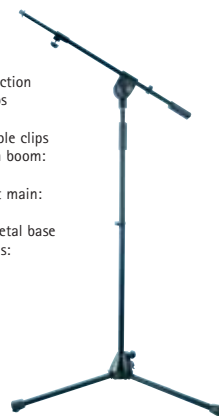

£11.95

order code ST0130710

479649

Short Microphone Stand with Boom



- All metal construction
- Dual thread
- Supplied with cable clips
- Adjustable length boom: 530-910mm
- Adjustable height main: 560-800mm
- Folding, tripod metal base
- Folded dimensions: 595x100x85mm
- Weight: 2.1kg



£8.75

order code ST0130910

480959

Microphone Stand with Boom



- All metal construction
- Large round knobs
- Dual thread
- Supplied with cable clips
- Boom length: 800mm
- Adjustable height main: 1000-1760mm
- Folding, tripod metal base
- Folded dimensions: 1000x100x85mm
- Weight: 2.54kg



£10.95

order code ST0130810

480957

All Prices Exclude VAT

Short Microphone Stand with Adjustable Boom



Model: PLS00041

- All metal construction
- T-nut style knobs
- Folding, tripod metal base with rubber feet
- 3/8" thread with locking nut
- Adjustable height: 475 - 740mm
- Boom length: 530 - 925mm
- Supplied with cable clips and 3/8" to 1/2" adaptor
- Folded dimensions: 560x110x70mm
- Weight: 1.94kg



£10.50

order code ST0160110

522211

Microphone Stand Kit with Leads



Conveniently packaged microphone stand, cable and bag kit

- Kit includes 2x microphone boom stands, 2x 6m XLR-XLR cables and a padded stand bag
- All metal construction
- Dual thread
- Supplied with cable clips
- Boom arm length: 800mm
- Adjustable height main: 910-1500mm
- Folding, tripod metal base
- Folded dimensions: (DiaxH) 90x820mm
- Weight: 5.3kg



£26.95

order code ST0131010

480961

Anglepoise Microphone Stand



Ideal for use in radio stations, studios or on stage.

- Spring-loaded counter balance
- 3/8" screw-thread
- Fitted with balanced XLR lead
- Cable length: 3.4m
- Supplied with table clamp and installation flange
- Clamp capacity: 55mm
- Dimensions: 55x140x530mm Folded. Arm reach 990mm
- Weight: 1.68kg



£42.50

order code ST0129910

479640

VESA LCD Wall Mounts



Wall mounts designed for medium sized LCD screens that have a VESA MIS-E mounting pattern of 200mmx100mm. They can also be used to mount screens with VESA MIS-D 100mmx100mm. Maximum weight of screen is 24kg.

- BT7521 Fixed Wall Mount**
- Mounts the screen only 18mm from the wall
 - Security allen key provided
 - Simple installation - all fixings included
- BT7522 Wall Mount with Tilt**
- Tilts 25° down or 18° up
 - Locking security screw and allen key provided
 - Simple installation - all hardware included



510159

ST0104610	Silver	Fixed Bracket	£10.15
ST0142310	Black	Fixed Bracket	£10.15
ST0104710	Silver	Tilting Bracket	£14.95
ST0142410	Black	Tilting Bracket	£14.95

Adjustable Music Stand



Models: PLS00044, 43

- Steel construction
- Plastic adjustment collars
- Folding tripod base with rubber feet
- Adjustable book plate angle
- Book plate dimensions: 475x340x50mm
- Adjustable height: 940-1420mm
- Folded dimensions: 750x470x130mm
- Weight: 3.28kg



515700

ST0160410	White	£12.50
ST0160310	Black	

VESA Tilt and Swivel Screen Mount



BT7518

Designed for LCD/TFT Screens up to 23" with either 75mm or 100mm VESA fixings.

- Tilts 17° Up or down
- 180° Swivel subject to size of screen
- Max Load: 20Kg
- Available in Silver and Black finish



494953

ST0109610	Silver	£9.60
ST0141610	Black	

LCD/TFT Mounts



- A range of adjustable LCD/TFT mounts.
- Suitable for LCD screens from 10" to 26"
 - Compatible with VESA 100x100, 75x75 Et 100x200
 - 20° Tilt Et 180° turn
 - Colour: Silver
 - Max Weight: 15kg
 - ST0175210, Model: VFW226/SI**
 - One pivot point
 - Tilt Et turn
 - Max distance to the wall: 70mm
 - ST0175310, Model: VFW326/S**
 - Two pivot points
 - Tilt Et turn
 - Cable clips for guiding your cables
 - Buffer rings prevent damage to display and wall
 - Min distance to the wall: 70mm
 - Max distance to the wall: 240mm
 - ST0175510, Model: VFW426/SI**
 - Three pivot points
 - Tilt, turn Et reach
 - Cable clips for guiding your cables
 - Buffer rings prevent damage to display and wall
 - Min distance to the wall: 70mm
 - Max distance to the wall: 410mm

536148

ST0175210	VFW226/SI	£25.00
ST0175310	VFW326/SI	£37.00
ST0175510	VFW426/SI	£51.50

LCD Wall Mounts



ST0115410

- Stylish, single arm bracket
- Curved aluminium finish
- Suitable for LCD screens 10-23"
- Tools-free tilt adjustment
- VESA standard (50/75/100)
- Max weight 15kgs (33lbs)
- 180° rotation in arm and head, 30° tilt
- Distance from surface: Min. 72mm, Max. 260mm

ST0115510

- As ST0115410 except:
- Stylish, double arm bracket
- Distance from surface: Min. 72mm, Max. 430mm

447888

ST0115410	£13.50
ST0115510	£15.50

LCD/Plasma TV Wall Bracket

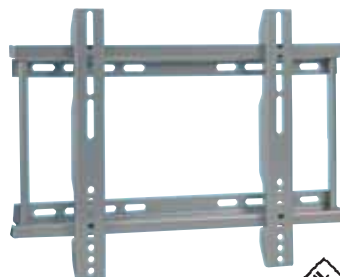

- Flat Plasma/LCD Wall Mount
- Maximum Load: 45kg
- Suitable for 22" - 37" screens (550-930mm)
- Adjustable width: 40-375mm
- Adjustable height: 75-325mm
- Low Profile - screen mounted 38mm from wall
- Easy to assemble
- Wall mounting screws and screen mounting hardware supplied
- Retail Packed - Suitable for resale
- Dimensions (WxHxD): 430x345x38mm

£14.95

order code ST0138210

480935

Fast & Easy Ordering Online @ cpc.co.uk

8000 Series Plasma Mounts

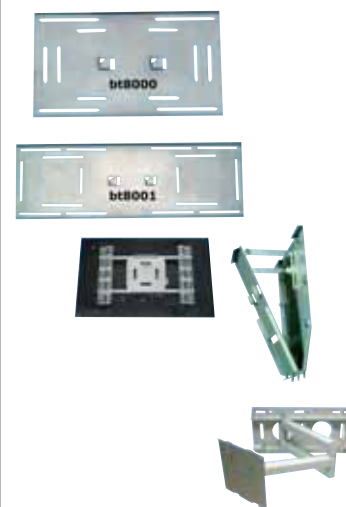

The 8000 Series plasma mounts represent a simple, cost effective way to mount a plasma screen. The Universal Plasma Interface fits over 90% of current plasma screens and with a choice of two wall mounting plates, it can cope with any type of wall construction. The use of special allen screws on the interface plate also makes it one of the most secure mounts on the market, straight from the box.

BT8000 Euro Style Wall Bracket for Plasma Mounting

- For use on traditional brick built and concrete walls
 - Dimensions: 500mmx280mm
 - Use with BT8500 (Order Code ST0084610) to fit over 90% of Plasma TVs
- BT8001 USA Style Wall Bracket for Plasma Mounting**
- For use on timber frame structures, partition walls etc
 - Dimensions: 860mmx280mm
 - Use with BT8500 (Order Code ST0084610) to fit over 90% of Plasma TVs

- BT8500 Universal Plasma Interface**
- Easily adjusted using just 2 screws
 - Comprehensive fixing kit to suit most Plasma screens
 - Must be used with BT8000 (Order Code ST0084410) or BT8001 (Order Code ST0084510) wall bracket
- BT8002 Tilt Plasma Mount**
- Offers variable tilt from 0°-20° and secure fixed tilts at 10° and 20°
 - Dimensions: 500mmx400mm
 - Use with BT8500 (Order Code ST0084610) to fit over 90% of Plasma TVs

- BT8003 Articulated Arm Plasma Mount**
- Extending and tilting plasma wall mount
 - Interlocking, articulated twin arm allows the unit to fold flat to the wall when required
 - Dimensions: 500mmx250mm
 - Use with BT8500 (Order Code ST0084610) to fit over 90% of Plasma screens
 - Load capacity: 75kg
 - Arm length: 70mm to 720mm extendable
 - Professional install unit - appropriate fixing must be supplied by the installer

- BT7507 Large LCD Adaptor plate**
- Fits VESA "D" (100mmx100mm or 75mmx75mm)
 - Fits VESA "E" (200mmx100mm)
 - Fits VESA "F" (200mmx200mm)
- BT7502 Sharp LCD VESA Adaptor plate**
- Custom LCD Mounting plate for 'Sharp' LCD screens ('AQUOS' LC-M3700K 37") with threaded inserts @ 200mm centres

462622

Wall Brackets			
ST0084410	Euro Style Wall Bracket - BT8000		£17.25
ST0084510	USA Style Wall Bracket - BT8001		£32.50
ST0091210	Tilt Plasma Mount - BT8002		£39.00
ST0091310	Articulated Arm Plasma Mount - BT8003		£110.00
ST0145610	Articulated Arm Plasma Mount - BT8003 Black		£135.00
Screen Interface Plates			
ST0084610	Universal Plasma Interface - BT8500		£28.75
ST0091910	VESA D-E-F Adaptor Plate - BT7507		£18.25
ST0092210	Sharp LCD Adaptor plate VESA - BT7502		£12.42

Large Flat Panel Wall Mounts with Tilt

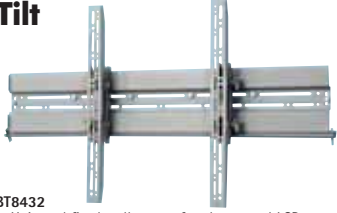

- BT8432**
- Universal fixed wall mount for plasma and LCD screens
 - Screen size 37-61"
 - Max weight: 70kg
 - Quick and easy hook-on installation
 - Simple tilt adjustment $\pm 15^\circ$
 - Bracket dimensions: 860x156mm
 - Max distance between mounting holes: Vertical 474mm/Horizontal 835mm
 - VESA 75,100 and 200 compatible
 - Universal mounting kit included
 - Designed for concrete/brick or 16" stud walls
 - Includes locking bar for secure installation
 - Simple assembly - all fixings supplied

ST0109310 Silver
ST0144510 Black

£43.50

VESA Ceiling Mount



- Max loading weight of 20kg for screens up to 30"
- Meets VESA mounting standard (100x100mm or 200x100mm)
- Adjustable ceiling tube: 645mm to 1100mm drop
- Cables can be routed inside the tube
- Head will rotate through 360° and tilt 180°
- Supplied with mounting kit
- Instructions included. Easy to assemble

£27.95

order code ST0126410

Glass Stands for 32" LCD/Plasma Screens



- Accommodates up to 32" LCD or Plasma TVs
- 3 Toughened glass shelves
- Top shelf is 8mm thick and will hold up to 40kg
- Other shelves are 6mm thick
- Dimensions (HxWxD): 480x800x450mm
- Weight: 21kg

AV1702410 Black
AV1702510 Black & Chrome

£38

Glass Stands for 42" LCD/ Plasma Screens



- Accommodates up to 42" LCD or Plasma TVs
- 3 Toughened glass shelves
- Top shelf is 8mm thick and will hold up to 40kg
- Other shelves are 6mm thick
- Dimensions (HxWxD): 480x1060x460mm
- Weight: 21kg

AV1702710 Black
AV1702810 Black & Chrome

£45

Glass Stands for 46" LCD/ Plasma Screens



- Accommodates up to 46" LCD or Plasma TVs
- 3 Toughened glass shelves
- Top shelf is 8mm thick and will hold up to 50kg
- Other shelves are 6mm thick
- Dimensions (HxWxD): 480x1050x450mm
- Weight: 27kg

AV1702910 Clear £47.50
AV1703010 Black £49.50

Illumina LED Glass Lighting System

499284

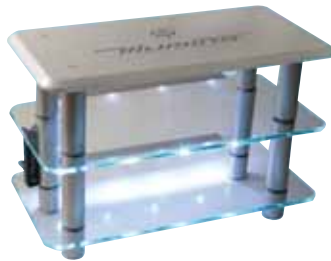

- Illuminates glass audio video furniture
- Enhances the appearance of prestige audio video equipment
- Stylish aluminium LED lighting strips
- Attach to the rear of any straight-back glass AV stand
- Sleek 355mm long aluminium strips
- Suitable for glass shelves from 6mm-15mm thick
- Long Life LEDs for years of use
- For best results use with clear glass
- Safe 12V DC System with 6-way DC distribution box
- Supplied as a kit of 2x lighting strips, power supply, DC distribution box and foot switch.
- N.B. Up to 6 lighting strips may be used with 1 power supply

£25.50

order code ST0159110

ST0159210 Additional Strip £5.50

Projector Ceiling Mounts

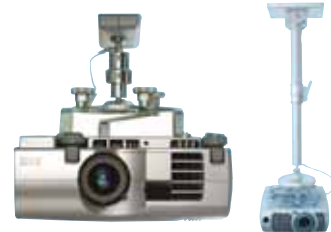

- BT881**
- Flush mounting - only 135mm from ceiling
 - Extension rod included to increase ceiling drop to 300mm
 - Available in Silver or Black
- BT882**
- Ceiling drop: Min. 500mm - Max. 750mm
 - Ceiling plate dimensions: 200x200mm
 - Cable management system
 - Suitable for angled/cathedral ceilings
 - Available in Silver
- BT883**
- Ceiling drop: Min. 750mm - Max. 1222mm
 - Ceiling plate dimensions: 200x200mm
 - Cable management system
 - Suitable for angled/cathedral ceilings
 - Available in Silver

ST0110810 BT881 Silver £35.00
ST0110910 BT882 Silver £45.00
ST0111010 BT883 Silver £54.00

Ceiling Projector Mount



- Universal fitting, max diameter 370mm
- Tilts 180°
- Head will rotate through 360°
- Adjustable ceiling tube
- Max loading weight of 11.5kg
- Supplied with mounting kit
- Instructions included. Easy to assemble

ST0126110 310 - 445 mm £17.50
ST0126210 645 - 1100 mm £22.65

1m Ceiling Mount Kit

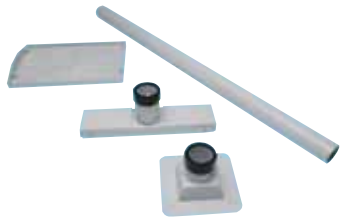

- Manufactured to the highest specifications in CR4 steel
- Powder coated grey finish
- Contains everything you need for a 1m ceiling mount

ST0119810 1m Ceiling Kit £49.50
ST0131910 Universal Plate £17.50
ST0132010 Tilting Bracket £15.00
ST0132110 Ceiling Plate £15.00
ST0132210 Pole Connector £8.00
ST0132310 Projector Support £18.00
ST0132410 Extension Pole 0.5m £5.00
ST0132510 Extension Pole 1m £10.50
ST0132610 Extension Pole 2m £16.50
ST0133010 Trim Disc £4.50

Stereo Amplifier & Weatherproof Speakers



Wall Mount Projector Screen



- Wall mounted, widescreen format projection screen
- Screen size is 1256x800mm, with white projection area of 1180x724mm
- Matt white surface eliminates glare
- White metal case
- Spring mechanism ensures screen rolls up and down effortlessly
- Integrated mounting brackets allow for mounting to wall or ceiling

Please Note: Due to the variety of mounting options, mounting hardware is not included.

£21.50

order code AV1703610

96/120" Electric Projector Screens

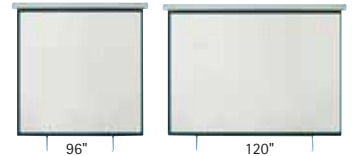

This screen has been designed to be wall or ceiling mounted. The screens are housed in a white metal case with mounting brackets on either end. The screens are matt white with a black border to enhance definition of the projected image, and have a weighted bottom bar to prevent jamming in the case and curling of the screens. The screens can be operated using the in-line control switch or a remote control (AV1775410) can be purchased separately depending on application.

- Fitted with In-line control switch
- Low noise electric motor
- Optional remote control (AV1775410)

Additional Features

96" Electric Projector Screen (AV1775110)

- Suitable for 16:9, 4:3 and 1:1 formats
- 2.5m Fixed mains lead (right of the screen)
- 40mm Black border

120" Electric Projector Screen (AV1775210)

- Suitable for 16:9 and 4:3 formats
- Viewing dimensions (white part only): 244x183cm
- 60mm Black border

Technical Data

Screen Size	96"	120"
Height	81"	81"
Gain	1.3	1.3
Power	230Vac, 50Hz	230Vac, 50Hz
Dimensions : Screen	172x172cm	250x189cm
Weight:	8.25kg	10.75kg

AV1775110 96" Screen £79.00

AV1775210 120" Screen £99.00

AV1775410 Remote Control £29.50

Amplifier

- Audio amplifier 2x 25w
- 4x stereo inputs via phono connectors
- Two microphone inputs on front panel, via 6.3mm Jack connectors
- Power input is via a pre-moulded attached cable
- Dimensions (HxWxD): 80x430x280mm
- Includes 1x 2-phono to 2-phono cable (2m) and 1x 2-phono to 3.5mm minijack cable (2m)

Indoor/outdoor speakers

- 2x wall mounted indoor/outdoor speakers
- Includes mounting brackets
- 30w RMS each
- Requires amplifier
- Completely weatherproof and rust proof
- Gold plated binding posts
- Solid brass and rustproof hardware
- Aluminium grille
- Resonance-free, corrosion proof cabinet
- Dimensions (HxWxD): 206x130x125mm

£65

order code AV1799210

LS0324010 Speakers White £31.50
LS0324110 Speakers Black

BEST SELLERS

Computer and Office

**2.16GHz Wireless
Notebook with Windows
Vista Home Basic**



**ONLY
£285**



code SB0390410

see page 37

**Stylus SX200 EPSON®
Printer**



£67.50

code CS1652410

see page 43

Wii Remote

Nintendo



£24.50

code CS1609610

see page 46

**4GB USB Flash
Drive**

PEAK



£11.50

code SB0322110

see page 40

**Ultra Digital
Camcorder**

flip



£85

code CS1654910

see page 44

**Cross Cut
Shredder**

PRO-ELEC



£12.98

code OE0524110

see page 51

All Prices Exclude VAT

ALL AT RECESSION BUSTING PRICES!

2.16GHz Wireless Notebook with Windows Vista Home Basic

- Model: Extensa 5230E**
- Windows Vista Home Basic preloaded
 - Intel Celeron™ 585 (2.16GHz) CPU
 - 15.4" TFT CrystalBrite™ display (WXGA 1280x800)
 - 1GB DDR2 RAM
 - 160GB Hard drive
 - DVD Super-Multi drive
 - Intel GMA 4500M graphics and sound
 - Wireless 802.11b/g/draft-N and wired 10/100/1000 LAN
 - Connections: 3x USB, VGA, RJ45, PCMCIA type II slot, mic, line in and headphone
 - Kensington lock point
 - Powered by 100-240V, 50-60Hz ac power supply or Li-Ion battery
 - Dimensions (HxWxD): 37x359x270mm
 - Weight: 2.8kg
- Contents:** Notebook, battery, UK C6 mains lead, ac power supply and user guide.

£285

order code SB0390410

535549

10" Compact Wireless Notebook

- Model: Eee PC 1000H**
- Windows**
- Intel Atom N270 1.6GHz CPU
 - 10" TFT display (1024x600)
 - Li-Ion battery gives up to 7 hours battery life
 - Windows XP preloaded
 - 1GB RAM
 - 160GB hard drive
 - Card reader for SD/SDHC/MMC
 - Wireless 802.11n and wired 10/100 LAN
 - Built-in webcam and microphone
 - Connections: 3x USB, VGA, RJ45, memory card slot, mic and headphone
 - Kensington lock point
 - Powered by 100-240V, 50-60Hz ac power supply or Li-Ion battery
 - Dimensions (HxWxD): 38x266x191mm
 - Weight: 1.45 kg including battery
- Contents:** Eee PC, UK mains adaptor, battery and user guide.
- New with 2 years manufacturers warranty

SB0392010 Black
SB0392110 White

£259

536109

2.66GHz Veriton PC with Vista Business/ XP Pro

- Model: Veriton M464**
- Intel® Core2 Duo E7300 2.66GHz
 - Windows Vista Business preloaded
 - Supplied with Windows XP Pro downgrade disc (clean install required, all data erased)
 - 2GB DDR2 RAM
 - 640GB SATA hard drive
 - DVD±RW drive
 - NVIDIA GeForce 7050 graphics on board
 - 7.1 Channel audio
 - Ethernet 10/100/1000 LAN
 - 1 Free 5.25" external bay, 4 free 3.5" bays (1x external) and 4x expansion slots (2x PCI, 1x PCI-Ex1, 1x PCI-Ex16)
 - Front connections: 5x USB 2.0, mic, headphones, Multi-card reader SD/MMC/CF/SM/xD/MS/MSpro
 - Rear connections: 4x USB 2.0, 2x PS/2 mouse & keyboard, DVI-D, VGA, RJ45, serial, 6x audio ports
 - Dimensions (HxWxD): 370x183x455mm
- Contents:** PC, keyboard, optical scroll mouse, UK IEC mains lead and software

£375

order code SB0390010

534930

Pocketsurfer 2R Mobile Web Browser with GPS Locator

- Updated version of the mobile web browser that displays web pages in their full format
 - Now with built-in touch-pad for easier navigation
 - Updated user interface
 - Loads most web pages in 7 seconds or less
 - Email software integrates with webmail services
 - Free access to web based software applications and 25GB of web based storage
 - Large colour screen and full QWERTY backlit keyboard
 - Quad band GPRS receiver downloads web pages through the mobile phone network
 - Built-in GPS locator
 - 640x240 backlit transfective display
 - Rechargeable Li-polymer battery
 - Web access is free for the first year up to 20 hours per month, and £9.95 per year thereafter
 - If more than 20 hrs per month is required then an unlimited package is available for £5.99 per month (fees payable direct to Datawind)
 - New tariff available with unlimited browsing in the UK for the life of the device for £59.99
 - Dimensions (HxWxD): 10x157x76mm
 - Weight: 172g
- Contents:** Pocketsurfer2R, mains adaptor/charger, soft case and user guide on CD

£149.50

order code SB0363710

527888

SB0356710 Car Charger £9.98

Small Form Factor PC with Dual Core 2.4GHz CPU

- Model: Veriton X270**
- A compact but very well specified PC, small enough to sit on a desktop
 - Intel® Pentium Dual Core E2220 2.4GHz
 - Windows Vista Business preloaded
 - Windows XP downgrade discs supplied (clean install required, all data erased)
 - 1GB DDR2 RAM
 - 160GB SATA hard drive
 - DVD±RW drive with LabelFlash disc labelling
 - NVIDIA Gef 7100 integrated graphics
 - 5.1 Channel audio
 - Ethernet 10/100/1000 LAN
 - 2x Expansion slots (1x PCI-Ex1, 1x PCI-Ex16)
 - Front connections: 5x USB 2.0, FireWire, mic, headphones, Multi-card reader SD/MMC/CF/xD/MS/MSpro
 - Rear connections: 4x USB 2.0, 2x PS/2 mouse & keyboard, HDMI, eSATA, VGA, RJ45, Serial, 5x audio ports, optical SPDIF out
 - Dimensions (HxWxD): 265x100x315mm
 - New with 12 months manufacturer's warranty
- Contents:** PC, keyboard, optical mouse and UK IEC mains lead

£275

order code SB0388510

533613

LCD Wall Mounting Bracket

- Holds LCD Monitors up to 8kg
 - Meets VESA mounting standard (75x75mm or 100x100mm)
 - Double swivel movement lets you tilt AND rotate the monitor
- Contents:** VESA mounting bracket, screws and mounting instructions.

£9.50

order code CS1461210

477750

BeBook Digital eBook Reader

- eBook reader allowing the user to carry their entire library in one compact device
 - Ideal for travelling, 512MB memory holds up to 1000 books
 - Memory can be expanded using SD memory cards
 - 200 Books are supplied pre-installed
 - Thousands of titles available for purchase and download from a variety of online book sellers
 - 6" E-Link display is easy to read even in bright sunlight, and text size can be increased as desired
 - Support for all major document formats
 - Support for MP3 music files and audio books via earphone (supplied)
 - Powered by a Li-Ion battery, lasting up to 7,000 page turns
 - USB interface for downloading and charging
 - Dimensions (HxWxD): 10x120x184mm
 - Weight: 220g
- Contents:** Digital book, USB lead, leather case, earphone and user guide

£195

order code SB0363510

525544

17" Widescreen TFT

- Model: HW173AB**
- 1440x900 Resolution
 - Tilting/removable base and VESA mount compatible
 - VGA Hi-D 15-way connector
 - Kensington lock
 - Conforms to ISO13406-2
 - 100-240V 50/60Hz
 - Dimensions (HxWxD): 317x405x199mm (including base)
 - Weight: 3.8kg
 - 3 Year manufacturer warranty
- Contents:** Monitor, IEC320 mains lead, VGA lead, software and user guide

£62.50

order code SB0324610

475531

Full HD 24" Widescreen TFT Monitor with HDMI

- Model: PLB2409HDS-B1**
- Professional grade monitor offering Full HD 1080p resolution
 - 1920x1080 resolution
 - HDMI, DVI-D and VGA Hi-D 15-way connector
 - 2ms response time
 - 300cd/m² brightness
 - 20,000:1 dynamic contrast ratio
 - 2x 2W built-in speakers
 - Height adjustable, rotating stand for portrait orientation of monitor
 - Tilting/removable base and VESA mount compatible
 - 100-240V 50/60Hz
 - Dimensions (HxWxD): 414-524x561x250mm
 - Weight: 7.7kg
 - 3 Year manufacturer's warranty
- Contents:** Monitor, UK mains lead, VGA lead, DVI-D lead, audio lead and user guide

£185

order code SB0387310

534933

Energy Efficient 19" Widescreen TFT Monitor

- Model: AMILO L3190T**
- EPA power management settings reduce power consumption by up to 50%
 - 1366x768 Resolution
 - 5ms Response time
 - 300cd/m² brightness
 - 5000:1 Contrast ratio
 - 2x 1W built-in speakers
 - Tilting/removable base and VESA mount compatible
 - VGA Hi-D 15-way connector
 - 100-240V 50/60Hz
 - Dimensions (HxWxD): 352x440x189mm
 - Weight: 3.4kg
 - 3 Year Manufacturer's Warranty
- Contents:** Monitor, UK mains lead, VGA lead, audio lead and user guide

£95

order code SB0386710

532247

17" 4:3 TFT Monitor

- Model: 1775a**
- 1280x1024 resolution
 - 5ms response time
 - 700:1 contrast ratio
 - 300cd/m² brightness
 - Tilting/removable base and VESA mount compatible
 - VGA Hi-D 15-way connector
 - 100-240V 50-60Hz
 - Dimensions (HxWxD): 384x376x209mm
 - Weight: 4kg
 - 3 years manufacturer's warranty
- Contents:** Monitor, UK mains lead, VGA lead and user guide

£66.50

order code SB0392210

536064

22" Widescreen TFT Monitor

- Model: V223WA**
- 1680x1050 resolution
 - 5ms Response time
 - 300cd/m² brightness
 - 2500:1 Contrast ratio
 - Tilting/removable base and VESA mount compatible
 - VGA Hi-D 15-way connector
 - 120-230V 50/60Hz
 - Dimensions (HxWxD): 399x506x180mm
 - Weight: 4.6kg
 - 3 Year Manufacturer's Warranty
- Contents:** Monitor, UK mains lead, VGA lead and user guide

£110

order code SB0386210

531111

TFT Monitor Arm - Desk Mounts

- Monitor arm height from desktop to end of arm centre has 3 fixed positions 280, 305 and 330mm
- Monitor arm rotation is fixed but can be adjusted with tools and refixed
- Platform tilts up/down 100° and 180° side to side
- Maximum weight of 10Kg
- Tough metal and plastic construction
- Cable can be hidden in the arm
- Easily installed, simply clamps to desk (clamp supplied)
- VESA mounting compatible with 75mm and 100mm holes

CS1461510 Beige
CS1461610 Black

£12.50

477760

TFT Monitor Arm and Keyboard Tray

- Suitable for TFT monitors up to 10kg and 385mm in height
- 75 & 100mm VESA mounting plate providing tilt and rotation
- Height from top of desk to centre of VESA mounting plate is 460mm
- Arm extends from 220 to 600mm
- The 625x175mm (WxD) keyboard tray has enough space for a mouse
- Supplied with foam wrist rest and mouse pad
- Keyboard tray swivels 320° left to right
- Maximum clamp thickness of 95mm
- Base clamp rotates 360°
- Overall dimensions (HxWxD) of 520x635x560mm at minimum extension
- Requires assembly



£26.25

order code CS1461710

480473

Dual LCD Screen Stand

- Install 2x LCD monitors horizontally (19" max.)
- Easy adjust and swing for the most comfortable position
- Each monitor can be adjusted for horizontal position and tilted independently
- Capable of holding up to 6kg per screen
- Meets VESA standard 75x75mm and 100x100mm
- Weighted metal base



£33.50

order code CS1462210

476241

Glass Computer Trolley Desk

- Stylish, modern computer desk
- Black tempered glass surfaces and gloss black steel frame
- Desktop is 8mm thickness
- Two fixed shelves plus pull-out keyboard shelf are 6mm thickness
- Suitable for monitor, tower, keyboard and printer
- Mounted on castors
- Dimensions (HxWxD): 910x800x550mm
- Weight: 27kg



£55

order code SB0363010

528298

Glass Computer Workstation

- Stylish, modern computer workstation
- Black tempered glass surfaces and gloss black steel frame
- Desktop is 8mm thickness
- Fixed glass shelf is 6mm thickness
- Pull-out keyboard shelf is gloss coated MDF
- Metal shelf to hold computer tower
- Suitable for monitor, tower, keyboard and printer
- Dimensions (HxWxD): 910x1200x580mm
- Weight: 24kg



£59.50

order code SB0363110

528299

7" Digital TV With Photo Display



- Portable digital TV doubles as a digital photo frame
- DVB-T tuner receives all Digital TV channels
- 7" TFT wide-screen display
- Built-in stereo speakers and headphone socket
- Memory card reader for SD/MMC/MS cards
- USB socket accepts input from USB flash drives
- Full function remote control
- Micro TV antenna supplied (for best TV viewing, connection to a rooftop aerial is recommended)
- Connections: 3.5mm headphone socket, 3.5mm AV output, antenna socket, USB socket
- Powered by UK mains adaptor (supplied)
- Dimensions (HxWxD): 160x230x35mm
- Contents: TV/ photo frame, remote control, ac adaptor, antenna, AV lead and user guide.

£49

order code AV1850210

528030

WDTV HD Multimedia Player

- WDTV is a Media Adaptor that allows media from any USB hard drive to be played through your TV
 - Plays movies, music and photos stored in most popular file formats
 - Supports High Definition media up to Full-HD 1080p format
 - File navigation via on screen display
 - Movie viewing with ability to fast forward, rewind, pause, etc. and search by filename, recently viewed or date
 - Two USB ports on the player connect up to two USB mass storage devices
 - HDMI output port connects to High Definition TVs, and additional composite (RCA) outputs ensure compatibility with virtually all television sets
 - Infrared remote control
 - Dimensions (HxWxD): 40x126x100mm
- Note: WDTV does not support protected premium content such as movies and music from iTunes.



£82.50

order code AV1846610

527554

Video Eyewear Virtual 50" Display

- Video eyewear that simulates a 50" display
- Watch movies or play games on the move without the need for a screen
- 320x240 Resolution LCD panels simulate one large display
- Built-in earphones with volume control
- Supplied with a multi AV adaptor to support inputs from most DVD players, games systems, video mobile phones, camcorders and other AV devices (some devices may require a manufacturer's cable)
- CVBS Input, Auto switching between PAL/NTSC/SECAM
- Uses standard Nokia Li-Ion mobile battery housed in an in-line control and connection box
- Compact and lightweight trendy design, weighs only 49g
- Low power consumption, up to 8 hours battery life
- Dimensions (HxWxD): 18x150x28mm (folded)
- Contents: Virtual screen eyewear, Li-Ion battery, in-line battery and connection box, USB charge cable, multi AV adaptor and user manual



£84.95

order code AV1840610

525230

Slim PS/2 Keyboards



- 104 Standard keys
- 3 Power management 'hot' keys
- PS/2 interface
- Supports Win 95/98/2000/ME/XP/Vista
- Dimensions (HxWxD): 18x440x145mm
- Contents: Keyboard only

504436

CS1529410 Black **£3.75**

CS1529510 White

Deluxe 250 Keyboards OEM



- Robust, entry-level keyboard
- Standard 105 keys
- Full size function keys
- Spill resistant design
- USB or PS/2 interface
- Supports Win 2000/XP/Vista
- 3 Year manufacturer's warranty
- Ideal for system-builders, not retail packed
- Dimensions (HxWxD): 28x470x185mm

493638

CS1525910 USB **£7.50**

CS1526010 PS/2

Illuminated Keyboard



- Model: KB-1500UK
- Low profile keyboard with compact key layout, blue illuminated keys and 13 multimedia hot keys
- Illuminated keys providing perfect readability under limited light conditions
- With extra "Standby/Wake Up" function key and on-off key for blue light
- USB interface
- Supports Win 2000/XP/MCE/Vista
- Dimensions (HxWxD): 27x416x174mm

£12.95

order code CS1466210

464705

Mini Keyboard



- USB and PS/2 interface
- Dimensions (HxWxD): 24x283x131mm

£17.50

order code CS1366510

444522

BTC6100 Ultra-Slim Multimedia Keyboard



- 9 Multimedia 'Hot Keys' for easier access to internet and multimedia functions
- Flat notebook style keys with 'scissor key' architecture
- PS/2 interface with USB adaptor
- Supports Win ME/2000/XP/Vista
- Dimensions (HxWxD): mini 20x333x165mm
- Contents: Keyboard and adaptor

£13.95

order code CS1162210

515799

Wireless Toughball Keyboard



- Model: FK-760
- 10m Range
- Ergonomically designed for comfortable use on lap or desktop
- 12 Internet, multimedia hot keys
- Optical trackball
- 2 Mouse buttons
- Scroll wheel
- Supports Win 98/ME/2000/XP/Vista
- Dimensions (HxWxD): 44x385x180mm

£45

order code CS1429010

476177

Desktop 1000 Microsoft Wireless Keyboard & Optical Mouse



- USB connector
- Win 2000/XP/Vista
- 1.8m Range

£27.50

order code CS1232310

443947

Wireless Keyboard & Mouse



- Ultra-flat wireless keyboard and mouse
- Ultra-silent keystroke
- 2m Range
- USB receiver
- 5-Button optical mouse including browser forward/back
- 800dpi resolution
- Supports Win 2000/XP/Vista
- Keyboard dimensions(HxWxD): 24x456x204mm

£9.95

order code SB0348810

521876

All Prices Exclude VAT

Value Optical Wheel Mouse OEM



- 3 Button scroll mouse
- For left or right hand use
- PS/2 interface
- Supports Win 98/ME/2000/XP
- 3 Year manufacturer's warranty
- Ideal for system-builders, not retail packed

£4.25

order code CS1526710

504963

Wireless Optical Mouse



- 2 Buttons with scroll wheel
- Powered by 2x AA batteries (supplied)
- USB receiver
- 1.5m Range
- 800dpi resolution
- Supports Win 95/98/ME/NT/2000/XP/Vista

£4.50

order code SB0334310

498333

Basic Optical Microsoft Mice



- USB interface
- Supports Win 98/2000/ME/XP/Vista and Mac OS X 10.1 or above

CS1460510 Black
CS1393310 White

£9.95

443982

Wireless Laser Mouse for Notebooks



- Model: VX Nano
- 5 Programmable buttons
- Forward/backward browser buttons
- Slim design fits easily into a notebook bag
- Nano receiver stores inside mouse
- Fly through long documents at hyper-speed or shift instantly to precise click-to-click scrolling
- Laser technology delivers smoother control on virtually any surface
- 2.4 GHz digital cordless technology
- Requires 2x AAA batteries (supplied)
- Supports Win XP/Vista and Mac OS X 10.3.9 or later

£39.95

order code CS1633910

515222

200W Speaker System

- Model: SP-E 200
- 200W PMPO total output
- 20Hz to 20kHz frequency response
- Volume, tone controls and power switch
- Headphone socket
- Aux line in socket and audio cable to connect to MP3 players and other audio devices
- Dimensions (HxWxD): 205x104x136mm

£9.95

order code CS1324610



GYRATION Air Mouse Presenter & USB Flash Drive

Model:

- Gyrotransport Pro
- Air mouse uses a gyroscope sensor to translate hand movements into mouse movements
- The wireless receiver is pre-loaded with GyroTools Presentation software and also contains 512MB of flash memory to carry documents and presentation files
- 30m Working range, 2.4GHz wireless connection does not require line of sight
- USB interface
- Powered by 1x AAA battery (supplied)
- Supports Win XP/Vista
- Contents: Presenter, USB receiver/ flash drive, battery and user guide

£18.50

order code SB0361610

524799

Wireless Presenter Mouse



Model: TK-4300p

- 6 Button 2.4GHz wireless controller, presenter, trackball, laser pointer and desktop mouse in one device
- Automatically switches to presenter mode when picked up
- Ideal for presentations, browsing the internet and playing your movies/music wirelessly
- 15m Range
- Supports 98SE/2000/ME/XP/Vista
- Contents: Presenter, cradle, USB receiver, charging cable, batteries, software and user guide.

£26.50

order code CS1354410

444015

Orbit Optical Trackball



- 2 Buttons
- For left or right handed use
- USB interface
- No software required
- Supports: Win 2000/ME/XP/Vista and Mac OS X or later
- Dimensions (HxWxD): 47x126x146mm

£15

order code CS1548910

490798

2.1 Speaker Set



Model: SP-3100UK

- Compact design 2.1 speaker set including wooden subwoofer
- 12W total RMS power output
- 7W RMS subwoofer, 2x 2.5W RMS satellites
- Wooden subwoofer with bass reflex design for powerful bass
- Input via 3.5mm stereo jack plug
- Volume and bass control buttons
- Wall mountable
- Built-in 230V AC mains power supply
- Dimensions (HxWxD): Satellites: 100x83x76mm; Subwoofer: 193x135x183mm
- Contents: 2x satellites, subwoofer and user guide.

£12.95

order code CS1466510

464710

5.1 Surround Speakers



Model: SP-6250ZUK

- 50W total RMS power output
- Wooden subwoofer with brushed aluminium front and bass reflex design for powerful bass
- Volume and bass control buttons
- Magnetically shielded
- Compatible with DTS, Dolby Digital 5.1, Dolby Prologic II, DirectSound 3D and EAX
- Dimensions (HxWxD): Satellites: 150x75x90mm, Subwoofer: 215x125x260mm
- Contents: 5 Satellite speakers (including stands), subwoofer, audio cables and user guide

£29.95

order code CS1407210

453747

Noise Cancelling Headphones



- Stereo headphones with foam earpads and an adjustable headband
- 20Hz-20kHz headphone response
- Active noise cancelling technology powered by separate battery (supplied)
- Detachable audio lead so headphones can be used without audio source to give relief from background noise in busy environments
- Folds flat for ease of carrying in deluxe travel case (supplied)
- Includes dual 3.5mm audio adaptor, compatible with most airline audio systems
- 1.6m Cable
- 3.5mm Audio connector
- Contents: Headphones, audio lead, airline audio adaptor, 1x AAA battery, deluxe travel case and user guide

£22.50

order code SB0333610

497120

ClearChat PC Wireless Headset



- Ideal for internet telephony, listening to music or playing PC games
- Comfortable wireless PC headset with exceptional audio quality
- 2.4GHz Wireless stereo connection up to 10m (33ft)
- Adjustable, noise-cancelling microphone
- Rotate-to-mute microphone boom with mute indicator light
- USB 2.0 interface
- Supports Win 2000/XP/Vista and Mac OS X 10.2.8 or later
- 2 Year manufacturer's guarantee
- Contents: Headset, USB transmitter, transmitter stand, UK ac adaptor and user guide.

£49.50

order code CS1631210

515225

Noise Cancelling Headset



Model: HS-04SU

- Flexible boom microphone filters out unwanted background noise
- In-line volume control with mute function, ideal for internet gaming and VOIP
- Connector Type: 3.5mm Stereo Plug
- Contents: Headset only



£8.99

order code CS1405610

460593

Apple iPod™ nano 4G



- Nano also plays video files - 8GB holds up to 8hrs of video, 16GB holds up to 16hrs of video
- Battery life of up to 24 hours of music playback and up to 4 hours of slideshows or video
- Sensor switches between portrait and landscape display, just by turning the iPod around
- New features include 'shake-to-shuffle', spoken menus and adjustable font size
- Built-in Li-Ion battery recharges in 3 hours
- USB interface
- Supports Win XP SP3/Vista
- Contents: nano, earphones, USB cable, dock adaptor and user guide.

8GB - 2000 Songs

SB0364410	Black
SB0364510	Blue
SB0364610	Pink
SB0364710	Purple
SB0364810	Silver

£97.50

16GB - 4000 Songs

SB0364910	Black
SB0365010	Blue
SB0365110	Pink
SB0365210	Purple
SB0365310	Silver

£132.50

Momentum 2.5" Hard Drives



- Model: Momentum 5400.3**
- Ultra ATA/100 interface
 - 5,400rpm
 - 8MB cache
 - Average seek time of 12.5ms

503344

CS1602410	80GB	£40.95
CS1602510	120GB	£42.95
CS1602610	160GB	£48.50

Barracuda 7200.10/7200.11 Hard Drives



- SATA II or ultra ATA/100 interfaces
- Capacities up to 1.5TB
- 8MB, 16MB or 32MB cache
- 7200rpm
- Native Command Queuing (NCQ)
- Seagate® SoftSonic™ motor enables whisper-quiet operation

480751

ATA 100		
CS1601910	80GB - 2MB	£30.95
CS1602010	160GB - 2MB	£34.95
CS1774410	160GB - 8MB	£36.25

SATA II		
CS1519010	80GB - 8MB	£26.95
CS1796910	160GB - 8MB	£29.95
CS1519210	250GB - 8MB	£34.50
CS1695710	320GB - 16MB	£36.95
CS1519410	400GB - 16MB	£58.50
CS1623110	750GB - 32MB	£73.95
CS1666110	1.5TB - 32MB	£108.50

Caviar® Green Hard Drives



- Ideal for energy conscious customers wanting to build systems with higher capacities and the right balance of system performance, ensured reliability and energy conservation
- SATA 2 interface, 3Gb/s data transfer rate
- 7,200 rpm spin speed
- 16MB cache or 32MB cache
- 8.9ms average seek time
- IntelliPower™ rotational speed delivers significant power savings and solid performance
- IntelliSeek™ calculates optimum seek speeds to lower power consumption, noise and vibration
- IntelliPark™ reduces power consumption by unloading the heads during idle time to reduce aerodynamic drag
- Also features Perpendicular Magnetic Recording (PMR) and Pre-emptive Wear Levelling (PWL)

530866

CS1627310	500GB - 16MB	£44.95
CS1627410	750GB - 16MB	£67.50
CS1666010	1TB - 32MB	£79.50
CS1779110	1.5TB - 32MB	£126.50
CS1749710	2TB - 32MB	£225.00

All Prices Exclude VAT

160GB Toshiba Portable External HDD

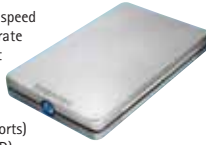

- 5400 RPM spindle speed
- 480Mbps transfer rate
- Fanless, near-silent design
- USB 2.0 interface
- Powered by USB (requires 2x USB ports)
- Dimensions (HxWxD): 14x74x123mm

Contents: Drive, USB lead and user guide

£37.50

order code SB0371010

528057

External USB 2.0 1TB Hard Drive



- Model: My Book Essential 2.0**
- Massive 1 Terabyte capacity
 - Powers on and off with your PC
 - Stores up to 284,000 digital photos or 250,000 songs
 - 7200rpm
 - 8MB buffer
 - Up to 480Mb/s data transfer rate
 - USB 2.0 interface
 - 100-240Vac, 47-63Hz
 - Supports Win 2000/XP/Vista and Mac OS X 10.4.8 or higher
 - Dimensions (HxWxD): 166x54x137mm
 - Weight: 1.15kg

Contents: Hard drive, USB cable, UK AC adaptor and user guide.

£89.50

order code SB0333510

524823

My Passport Essential™ Hard Drives



- High performance portable storage for Mac and PC
- Synchronise files between office and home encrypt everything on the drive for added security
- Carry thousands of songs and pictures while on the move
- Includes Google software for drive management and searching
- Powered by the USB bus, no separate power supply required
- Lightweight and ultra-portable, easily fits in your pocket
- USB 2.0 interface
- Supports Win 2000/XP/Vista and Mac OS 10.4.8 or later
- Dimensions (HxWxD): 15x80x126mm

Contents: Drive, USB cable, software and user guide

511290

Black			
CS1593310	160GB	£53.95	
CS1593410	250GB	£59.95	
CS1593510	320GB	£65.50	
CS1673610	500GB	£97.50	
Red			
CS1615910	160GB	£52.95	
CS1616010	250GB	£62.75	
CS1616110	320GB	£67.50	
Blue			
CS1616210	160GB	£52.95	
CS1616310	250GB	£58.50	
CS1616410	320GB	£71.50	

Tough Drive Shock Resistant Hard Drives



- Shock proof hard drives in durable silicone (250GB & 320GB) or leather (500GB) covers
- Internal anti-shock mechanism insulating the hard drive from shock
- Can withstand falling from 2 metres on to a flat surface
- Secure encrypted 256 bit MD5 hardware password protection
- Integrated USB cable, no extra connection cables needed
- USB-B powered, no power adapter needed
- Fanless design produces no noise
- Supports Win 2000/XP/Vista and Mac OS X 10.3 or later
- Dimensions (HxWxD): 19x80x140mm

Contents: Drive, integrated USB cable, USB extension cable, software and user guide

530508

Silicone Cover

CS1720510	250GB	£68.50
CS1720610	320GB	£82.50
CS1786410	500GB	£124.95

Leather Cover

CS1786510	320GB	£92.50
CS1720710	500GB	£137.50

250GB Portable External HDD



- 250GB capacity
- 5400 RPM spindle speed
- Pre-loaded with Nero Backupit 2 Essentials software
- USB 2.0 interface, USB powered, USB lead included

Contents: Drive, USB lead and user guide

£49.50

order code SB0353810

518722

External USB 2.0 Hard Drives



Model: OneTouch 4

- Protects your photos, videos, music and files at the touch of a button
- Schedule automated backup
- Easy-to-use interface simplifies drive management and backup scheduling
- USB 2.0 interface, plug and play storage
- 7200rpm
- 16MB buffer
- 100-240V AC, 47-63Hz
- Supports Win XP/Vista and Mac OS X 10.4.7 or higher
- Dimensions (HxWxD): 171x64x152mm
- Weight: 1kg

Contents: Hard drive, USB cable, UK AC adaptor, software and user guide.

504893

CS1555910	500GB	£59.95
CS1659410	1TB	£79.95

500GB External HDD



- 500GB external USB hard drive
- Strong aluminium casing
- Fanless design for near-silent operation
- Can be used horizontally or vertically with supplied stand
- USB 2.0 interface
- Powered by AC adaptor (supplied)
- Dimensions (HxWxD): 35x117x207mm

Contents: Drive, AC adaptor, USB lead and user guide

£59.50

order code SB0371110

528058

FreeAgent™ Desk Hard Drives



- Store and access important photos, movies, music and documents
- Up to 1.5TB of storage
- Software for automatic backup and encryption
- Drive goes into sleep mode after 15 minutes idle to save electricity
- Small desktop footprint
- Plug 'n' play, USB 2.0 interface
- 7200RPM
- Supports Win XP SP2/Vista
- Dimensions (HxWxD): 175x34x172mm

Contents: Drive, stand, USB 2.0 cable, ac adaptor and user guide.

523767

CS1670610	500GB	£59.95
CS1670710	640GB	£71.95
CS1670810	1TB	£88.50
CS1670910	1.5TB	£126.50

Gigabit NAS HDD Enclosures



- Both models can accept IDE and SATA drives (must be 2 of the same in the dual enclosure)
- Works as a file sever, FTP server and USB print server
- Maximum capacity of single enclosure is 500GB
- Maximum capacity of dual enclosure is 1TB (2x 500GB)
- FAT32/EXT2/EXT3 compliant
- Supports RAID 1/0 & JBOD (add different sized drives)
- 10/100/1000 Mbps network interface
- Connections: RJ45, USB A female and DC power
- Supports Win 98SE/ME/2000/2003/XP/Vista and Mac OS X
- Dimensions (HxWxD): 120x80x180mm

Contents: Enclosure, connection cables for both IDE and SATA drives, RJ45 cable, mains adaptor, UK IEC mains lead and software

524843

	Single HDD Enclosure	Dual HDD Enclosure
CS1677810	£63.50	
CS1677910		£79.25

Gigabit NAS Quad HDD Enclosure



- External NAS hard drive housing with Gigabit RJ45 network connection
- Quad drive capacity takes up to 4 SATA/ SATA2 drives
- Drives can be added and removed in seconds with no need for tools
- Works as a file sever, FTP server and USB print server
- FAT32/EXT2/EXT3 compliant
- Supports RAID 0/1/5 & JBOD (add different sized drives)
- 10/100/1000 Mbps network interface
- 300MHz CPU, 128MB RAM
- LCD display shows IP address, MAC address, HDD capacity, RAID settings and status
- Built-in fan and power supply
- Connections: RJ45, USB A female and DC power
- Supports Windows, Mac and Linux environments
- Dimensions (HxWxD): 184x140x222mm

Contents: Enclosure, RJ45 cable, UK IEC mains lead, software and user guide

£179.95

order code CS1681810

525916

8x External USB2.0 DVD+/-RW DL Drive



Model: DVSM-P58U2/B

- Compact and ultra portable DVD Super Multi drive
- An ideal accessory for todays compact notebooks that do not include an optical drive
- USB bus powered for USB2.0 connection, AC adaptor supplied for USB1.1 use
- DVD write: 8x max
- CD write: 24x max
- Hi-speed USB2.0 interface
- Nero data writing software supplied

Contents: Drive, USB 2.0 cable, AC adaptor, software and user guide.

£59.95

order code CS1682310

8x Slimline External DVD+/-RW Drive



Model: SE-S084B

- Compact and ultra portable USB external DVD writer
- DVD write: 8x +R, 6x -R, 6x ±R DL, 6x -RW, 8x +RW, 8x read
- CD write: 24x -R, 4x -RW: 24x read
- Hi-speed USB2.0 interface
- 2MB buffer
- Buffer underrun protection
- Available in black, silver, red and blue versions
- Dimensions (HxWxD): 21x141x157mm

Contents: Drive, USB 2.0 data and power cable, software and user guide.

CS1693610	Black	535124
CS1784210	Silver	
CS1784310	Red	
CS1784410	Blue	

£44.50

8x TruDirect™ External USB2.0 DVD+/-RW DL Drive



Model: SE-T084L

- TruDirect technology dramatically shortens the time taken to create a DVD
- LightScribe allows an image or text to be burned to the disc top surface (lightscribe discs only)
- DVD write: 8x max
- CD write: 24x max
- Hi-speed USB2.0 interface

Contents: Drive, USB 2.0 data and power cable, neoprene slip case, software and user guide.

£59.95

order code CS1680110

22x USB2.0 External DVD±RW DL Drive



Model: SE-S224Q

- LightScribe allows an image or text to be burned to the disc top surface (lightscribe discs only)
- DVD write: 22x max
- CD write: 48x max
- Hi-speed USB interface
- Horizontal/vertical mounting
- Supports Win 2000/XP/Vista

Contents: Drive, AC adaptor, USB 2.0 cable, software and user guide.

£34.95

order code CS1680010

Blu-Ray BD-RW/HD DVD External Combo Drive



Model: BE06LU10

- External Blu-Ray rewriter and HD-DVD ROM
- Lightscribe support
- Write speed: 2x(BD-RE), 2x(BD-RE DL)
- Read speed: 6x(BD-R), 4.8x(BD-R DL), 3x(HD-DVD)
- 4MB buffer
- USB 2.0 interface
- Supports Win 2000/XP/Vista

£178

order code CS1660710

20x DVD Rewriter

Model: DRU-190A

- CD write: 48x max
- EIDE/ATAPI interface
- Tray load mechanism supports horizontal and vertical use
- Supplied with Nero software
- 2 Colour bezels (black and silver)
- Supports Win 2000/XP/Vista

Contents: Drive, 2x bezels, screws, software and user guide

£17.75

order code SB0363310

22x DVD±R/RW DL SATA Drive



Model: SH-S223F/RSMN

- DVD write: 22x max
- CD write: 48x max
- SATA interface
- 3 Colour bezels (black, silver, beige)
- Supplied with Nero Burning Rom software
- Supports Win 2000/ME/XP/Vista

Contents: Drive, bezels, screws, audio cable, software and user guide

£18.50

order code CS1661710

22x DVD±R/RW DL Drive

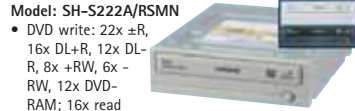

Model: SH-S222A/RSMN

- DVD write: 22x ±R, 16x DL±R, 12x DL-R, 8x +RW, 6x -RW, 12x DVD-RAM; 16x read
- CD write: 48x -R, 32x -RW; 48x read
- EIDE interface
- 2MB Buffer
- 3 Colour bezels (black, silver, beige)
- Supplied with software
- Supports Win 2000/ME/XP/Vista

Contents: Drive, bezels, screws, audio cable, software and user guide

£19.95

order code CS1695310

22x DVD Rewriter with Lightscribe



Model: SH-S223Q/RSMN

- DVD write: 22x max
- CD write: 48x max
- SATA interface
- 3 Colour bezels (black, silver, beige)
- Supplied with Nero software suite
- Supports Win 2000/XP/Vista

Contents: Drive, 3x bezels, screws, SATA data cable, software and user guide

£19.50

order code CS1659810

22x DVD Rewriter with SecurDisc™



Model: GH22NP20

- DVD write: 22x max
- CD write: 48x max
- SecurDisc™ technology provides data security and advanced data recovery facilities
- Black and ivory bezels supplied
- ATAPI/ EIDE interface
- Supplied with Nero 7 software suite including SecurDisc support
- Supports Win 2000 Pro/XP/Vista

Contents: Drive, software, user guide, screws and bezels

Note: SecurDisc is not compatible with Vista 64-bit

£19.95

order code CS1665610

Memorex Recordable Media

• Memorex recordable media in spindle packs



£5.95

order code SB0337910

Digi Pad Mobile Note Taker



The mobile note taker is a portable handwriting capture device using handwriting recognition technology

- Compact and extremely portable; just a pen and a receiver unit
 - Write on regular paper and store over 100 A4 pages
 - Full mouse functionality when working online
 - Rechargeable battery
 - Handwriting recognition software included
 - Standard off-the-shelf ink refill and batteries for pen
- Contents:** Digital pen, wireless receiver, USB cable, software and user guide

£39.50

order code CS1646110

Slim Vista Graphics Tablet



- Tablet with full support of new handwriting recognition, features in Windows Vista
 - 1024 Pressure levels
 - 1000 Lpi resolution
 - Wireless pen with spare pen tips
 - USB interface
 - Supplied with handwriting software for Windows 2000/XP
 - Tablet dimensions (HxWxD): 9x306x257mm
 - Supports Win 2000/XP/Vista
- Contents:** Tablet, pen, pen stand, 2x spare pen tips, software and user guide

£54.95

order code CS1656910

CanoScan LiDE Canon 100 Scanner



- Optical resolution of 2400x4800dpi
 - 48 Bit colour CIS scanner
 - Z-lid for thick document scanning
 - 4 Configurable EZ-buttons
 - Powered via USB
 - Scan to PDF
 - Dust/ scratch removal feature
 - Supports Win2000/XP/Vista and Mac OS X 10.3.9 or later
 - Dimensions (HxWxD): 40x250x370mm
- Contents:** Scanner, USB cable, software and user guide.

£52.50

order code CS1689110

Negative Film and Slide Scanner

veho



Model VFS-004

- 5 Megapixel CMOS image sensor
 - Resolution of 3600dpi, or 7200dpi with enhanced mode
 - Single pass scanning with white LED light source
 - Slide and negative film types - holders supplied
 - One touch operation with automatic backlight and colour balance setting
 - Supplied with Arcsoft Photo Impression 6 software
 - Powered from the USB 2.0 port
 - Supports Win XP/Vista (32bit)
 - Dimensions (HxWxD): 165x90x90mm
- Contents:** Scanner, holders x2, software and user guide

£67.50

order code CS1673410

524184

Deskjet D1560 Printer



- Resolution 4800x1200dpi
- 18ppm Black, 12ppm colour
- 2 Cartridge, 4 colour system
- 80 Sheet A4 input tray
- USB 2.0 interface (cable not supplied)
- Dimensions (HxWxD): 141x422x260 mm

£29.95

order code CS1655510

516860

V105 All-In-One Printer

DELL



- Resolution of up to 4800x1200dpi optimised.
 - Print speed of up to 19ppm black, 15ppm colour
 - 2 cartridge, 4 colour system
 - Optical resolution of 600x1200dpi
 - Standalone colour copier function
 - 100 sheet input tray
 - 3000 pages per month duty cycle
 - USB 2.0 interface (no cable supplied)
 - Replacement cartridges available from CPC
 - Supports Win 2000/XP/Vista
 - Dimensions (HxWxD): 174x432x312mm
- Contents:** Printer, colour ink cartridge only, mains lead, software and user guide.

£29.95

order code SB0390710

535370

Stylus D120 Printer

EPSON

- Up to 5760x1440dpi optimised resolution
- Print speed of up to 37ppm black, 20ppm colour and 4"x6" photo 49 secs
- 4 Colour system with dual black inks
- Bright, long lasting photos with Epson DuraBrite Ultra ink system
- 120 Sheet A4 input tray
- USB 2.0 interface (cable not supplied)
- Support Win 98SE/ME/2000/XP/Vista and Mac OS 10.2.8 or later
- Dimensions (HxWxD): 161x435x240mm



£44.95

order code CS1553310

492611

Stylus SX100 All-In-One Printer

EPSON

All-in-one printer, scanner & copier

- Print resolution 5760x1440dpi
- Scanning resolution 600x1200dpi
- 26ppm black and 14ppm colour
- 4 Cartridge system
- Stand-alone copier (PC not required)
- USB 2.0 interface (cable not supplied)
- 100 sheet A4 input tray
- Supports Win 2000/XP/Vista and Mac OS X 10.3.9 or later
- Dimensions (HxWxD): 185x434x327mm



£47.50

order code CS1674810

524853

Stylus SX200

EPSON

All-in-one printer, scanner & copier

- Print resolution 5760x1440dpi
- Scanning resolution 1200x2400dpi
- 34ppm black and colour
- 4 Cartridge system
- Stand-alone copier (PC not required)
- USB 2.0 interface (cable not supplied)
- 120 Sheet A4 input tray
- Dimensions (HxWxD): 182x450x342mm



£67.50

order code CS1652410

515185

Stylus Photo R285

EPSON

- Up to 5760x1440dpi optimised resolution
- Print speed of 37ppm black, 38ppm colour
- 6 Cartridge system
- Print directly from PictBridge, or USB Direct Print digital cameras
- Borderless printing up to A4 size
- CD/R/DVD printing functionality
- USB 2.0 interface (cable not supplied)
- Dimensions (HxWxD): 187x450x282mm



£64.50

order code CS1550510

490810

All-In-One Printer with Fax

Canon



Model: Pixma MX300

- Print resolution up to 1200 x 4800dpi
- Prints up to 22ppm (mono) and 17ppm (colour)
- 4 Colour, 2 cartridge system
- Borderless printing
- Up to 100 sheet capacity
- Fax with 20 speed dials
- Stand-alone colour copier function
- Colour scanner with up to 19,200dpi scan resolution
- USB 2.0 connectivity
- Supports Win 2000/XP/Vista, Mac OS X 10.2.8 or greater
- Dimensions (HxWxD): 174x465x440mm

Contents: Printer, print cartridges, UK IEC power cord, line cord, software and user guide

£52.50

order code SB0387910

534321

Deskjet 6940 Printer



- Resolution up to 4800x1200dpi (optimised)
- Prints at up to 36ppm black, 27ppm colour, 10x15cm photo in 26 seconds
- 2 Cartridge, 4 colour system
- Borderless prints up to large panorama (215x60mm)
- 400 Sheet A4 input tray
- Built-in ethernet networking
- PictBridge compatible
- Optional Bluetooth connectivity
- USB 2.0 interface (cable not supplied)
- 100-240V AC, 50-60Hz
- Dimensions (HxWxD): 144x450x367mm

£78

order code CS1586510

499859

CS1553410 Bluetooth Wireless Adaptor £14.75

iP4600 Inkjet Photo Printer

Canon



Model: iP4600

- Resolution 9600x2400dpi
- 26ppm black, 21ppm colour
- 5 Cartridge system
- Automatic double sided printing
- Prints directly onto printable CD/DVDs
- Dual paper input trays
- USB 2.0 interface (cable not supplied)
- Dimensions (HxWxD): 153x431x296mm

£79.95

order code CS1680610

525630

Stylus SX400

EPSON



All-in-one printer, scanner & copier

- Print resolution 5760x1440dpi
- Scanning resolution 1200x2400dpi
- 6.3cm Colour LCD picture viewer
- 34ppm black and colour
- 4 Cartridge system
- Stand-alone copier (PC not required)
- USB 2.0 interface (cable not supplied)
- 120 Sheet A4 input tray
- Dimensions (HxWxD): 182x450x342mm

£98.50

order code CS1652510

515186

ML-2240 Mono Laser Printer

LAMSON ELECTRONICS



- Resolution up to 1200x600dpi
- Print speed up to 22ppm (A4)
- 150-sheet capacity paper tray
- USB 2.0 interface - lead not supplied
- Supports Win 2000/XP/2003 Server/Vista, Mac OS 10.3 or later and Linux
- Dimensions (HxWxD): 209x353x298mm

£52.50

order code SB0359010

520550

Colour Laser Printer

DELL



Model: 1320CN

- Professional, economical colour laser printer
 - Network capable, supplied with network printer management software
 - Print speed 12ppm colour, 16ppm monochrome
 - Resolution 600x600 dpi
 - USB 2.0 or Ethernet interface
 - 4 Individual toner cartridges for maximum economy
 - Thick paper support up to 215g/m²
 - 250 Sheet input trays
 - Supports Win 2000/XP/2003/Vista
 - Dimensions (HxWxD): 378x400x422mm
- 12 months manufacturer's warranty including fuser unit replacement

£92.50

order code SB0364210

526998

Glossy Photo Paper

- For use with inkjet printers
- 1440dpi resolution
- Instant dry to avoid smudging
- 150GSM
- A4 size sheets
- Supplied in a box of 100 sheets



£7.95

order code SB0229110

442838

8MP Digital Camera

Model: DCZ 8.2

- 8 Megapixel
 - Resolution up to 3264x2448
 - 3x Optical zoom, 5x Digital zoom
 - Auto flash with red-eye reduction
 - Auto focus with face detection mode
 - 2.4" TFT LCD screen
 - Movie capture with sound (30fps)
 - 16MB memory with SD/SDHC card slot supports up to 8GB
 - USB interface
 - Powered by 2x AA battery (alkaline, Ni-MH or lithium)
 - Weight: 120g
 - Dimensions (HxWxD): 61x93x22mm
- Contents: Digital Camera, batteries, strap, pouch, USB cable, AV cable, software and user guide
2 Year Manufacturer's warranty



£57.50

order code CS1695410

528477

Zi6 HD Pocket Camcorder

- Pocket HD video camera, designed for easy video capture at any time
 - Captures HD quality video - 720p at 60fps in 16:9 ratio
 - Record hours of video to SD/SDHC memory cards up to 32GB (not supplied)
 - One-touch recording and 2x digital zoom
 - Still image capture at 3MP (enhanced)
 - 2.4" Colour screen
 - Flip-out USB arm plugs directly into PC or notebook for easy viewing and sharing
 - Powered by 2x AA batteries, NI-MH rechargeable supplied
- Contents: Zi6 Camcorder, carry pouch, wrist strap, HD and AV cables, 2x AA Ni-MH pre charged batteries, charger and user guide



£107.50

order code CS1674710

525459

Accessories

CS1464510	8GB SDHC Card	£14.95
CS1578010	16GB SDHC Card	£27.95

Ultra Digital Camcorder

- Rugged, point-and-shoot, pocket sized camcorder for the digital generation
 - One-touch recording and digital zoom
 - Built-in software allows fast upload to YouTube or MySpace
 - 2GB built-in memory captures 60 mins of VGA quality video (640x480)
 - 1.5" Colour screen
 - Built-in microphone and speaker
 - Flip-out USB arm plugs directly into PC or notebook for easy viewing and sharing
 - Software allows still image capture from video
 - TV out cable allows instant replay on TV
 - Powered by 2x AA batteries (not supplied)
- Contents: Flip camcorder, carry pouch, wrist strap, video out cable and user guide



£85

order code CS1654910

515400

CS1655010	Action Mount	£12.50
CS1655110	Tripod	£12.50

FinePix S1000FD 10MP Digital Camera

- 10 Megapixel
 - 12x Optical zoom and 4.7x Digital zoom
 - Face detection mode with red-eye removal
 - Super macro for close up shots
 - 2.7" TFT LCD screen and electronic viewfinder
 - Full manual photographic control (aperture & shutter priority)
 - Movie capture with sound (30fps)
 - USB interface
 - xD and SD/SDHC card compatible
 - Powered by 4x AA battery (supplied)
- Contents: Finepix Digital Camera, batteries, shoulder strap, lens cap, USB cable, A/V cable, software and owners manual



£135.99

order code CS1619910

509054

SlimPix 5200 5MP Digital Camera

- Resolution up to 2560x1920
 - 2.0" LCD screen
 - 4x Digital zoom
 - 32MB internal memory with SD card slot (accepts cards up to 1GB)
 - Movie capture (320x240 30fps)
 - Fixed focus with macro mode
 - Auto flash with 3 modes
 - Powered by 2x AAA battery (supplied)
 - Dimensions (HxWxD): 56x85x22mm
 - Weight: 80g
- Contents: Camera, case, strap, batteries, USB and TV out cable, software and user guide.
2 Year Manufacturer's warranty



£32.25

order code SB0331210

490825

12MP Digital Camera with HD Video

- 12 Megapixel
 - Resolution up to 4000x3000
 - 3x Optical zoom and 5x digital zoom
 - Face tracking, Smile detection and digital Anti-Shake features
 - 3" TFT LCD screen
 - Flash with 5 modes
 - 1280x720 HD movie capture with sound (30fps)
 - USB 2.0 interface
 - 32MB of built in memory and SD/SDHC card slot
 - Supports Win 2000/XP/Vista and Mac 10.0-10.3
 - Powered by NP40 Lion battery
- Contents: Camera, battery, charger, strap, pouch, USB cable, AV cable and software
2 Year Manufacturer's warranty



£134.50

order code CS1752710

530670

Zx1 HD Pocket Camcorder

- Rugged pocketable 720p HD video camera
 - Records up to 10 hours of video to SDHC memory cards up to 32GB (not supplied)
 - On-camera software allows simple uploading to YouTube from any PC
 - Great videos in bright or low light
 - Water splash resistant and dust proof
 - View on HDTV with included HDMI cable
 - Crisp, clear audio quality
 - Vibrant 2.0" colour screen
- Contents: Zx1 Camcorder, wrist strap, HD and AV cables, batteries, charger and user guide



£124.95

order code CS1784610

534865

CS1464510	8GB SDHC Card	£14.95
CS1578010	16GB SDHC Card	£27.95

IP Camera Pro

- An internet camera which can be used to remotely view without a PC in the room
- The software supplied will start recording on motion being detected, as well as providing MPEG4 video capture and can support 4, 9 or 16 cameras
- CMOS image sensor (640x480 and 320x240) with built-in MPEG encoder
- Manual focus lens - down to 10mm
- 6 Built-in IR LEDs for improved low light viewing
- Built-in 10/100Base-T/TX network controller (requires 10/100 switch hub)
- Use without ethernet connection via its USB 1.1 interface (MSN and Netmeeting compatible)
- Supports FTP, Dynamic DNS, PPPoE, NTP services and more
- Default IP address and other functions can be changed by web browser
- Win 2000/XP or Linux and IE 5.0 or greater required
- Connections: RJ45, mini USB and DC (5V DC@2A)

- Ceiling or desk mountable stand
 - Indoor use only
 - Min.Sys Req: 800MHz CPU, 64MB RAM and 800x600 graphics
- Contents: Camera, stand/bracket, UK AC adaptor, guide, software, USB and RJ45 crossover cable



£49.50

order code CS1555710

500724

Digital Media

BIG PRICE CUTS

Micro SD + SD Adaptor

CS1463510	Micro SD + SD Adaptor 2GB	£5.95
CS1577710	Micro SD + SD Adaptor 4GB	£8.95
CS1663410	Micro SD + SD Adaptor 8GB	£17.95

Micro SD Trio (+ USB + SD Duo Adaptor)

CS1463610	Micro SD Trio 1GB	£7.95
CS1463710	Micro SD Trio 2GB	£8.50
CS1577810	Micro SD Trio 4GB	£11.95
CS1663610	Micro SD Trio 8GB	£19.95

Micro SD + MS Pro Duo Adaptor

CS1463810	Micro SD + MS Pro Duo Adaptor 1GB	£7.95
CS1467210	Micro SD + MS Pro Duo Adaptor 2GB	£9.95
CS1663510	Micro SD + MS Pro Duo Adaptor 8GB	£24.50

Micro SD + Mini SD + SD Adaptor

CS1597210	Micro SD + Mini SD + SD Adaptor 2GB	£5.95
-----------	-------------------------------------	-------



CS1464110	Secure Digital (SD) 2GB	£4.95
-----------	-------------------------	-------



CS1622910	Secure Digital High Capacity 4GB	£8.95
CS1464510	Secure Digital High Capacity 8GB	£14.95
CS1578010	Secure Digital High Capacity 16GB	£27.95



CS1465510	RS-MMC 1GB	£4.50
-----------	------------	-------

Compact Flash

CS1465710	Compact Flash 1GB	£7.75
CS1663710	Compact Flash 2GB	£9.50
CS1661310	Compact Flash 4GB	£12.95
CS1661410	Compact Flash 8GB	£15.95

Hi-Speed Compact Flash

CS1522110	CompactFlash Xtreme 266x 2GB	£15.95
CS1522210	CompactFlash Xtreme 266x 4GB	£36.50
CS1534710	CompactFlash Xtreme 266x 8GB	£49.95
CS1663810	CompactFlash Xtreme 266x 16GB	£94.50



CS1466110	CompactFlash 16GB	£27.95
CS1596010	CompactFlash 32GB	£54.50

464685 **PEAK**

Pan, Tilt and Zoom IP Cameras



- IP cameras which can be used as IP cam, or web cam with DivX MPEG4 capture
- Hides the IP address to prevent unauthorised access
- Pan, tilt and 15x digital zoom facility that can be remotely controlled through the internet
- CS1626610 is also a WiFi cam with wireless LAN 802.11b/g
- Built-in microphone
- Real time remote internet viewing with audio through a web browser
- 640x480, 320x240, and 176x144 resolution
- Low Lux CMOS VGA sensor
- Motion detection recording facility (not compatible with Vista)
- Motion detection email facility sends an email to warn if motion is detected
- Surveillance software supplied (supports up to 16 cameras)
- RJ45 interface
- Supports Win 2000/XP/Vista and Linux



CS1626510	IP Camera	£79.00
CS1626610	Wireless IP Camera	£99.00

7" Digital Picture Frame



- 7" TFT LCD display (480x234 pixel)
- View one picture or use the slideshow mode
- Card reader for SD and MMC memory cards
- USB slot for USB flash drives
- Supports JPEG images
- Controls on the frame
- Stand and wall mounting holes
- Dimensions (HxWxD): 167x231x29mm

£25
order code SB0369810

10.4" Digital Picture Frames

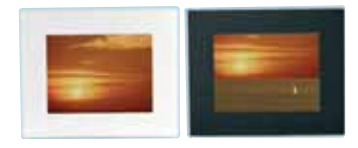

- Displays digital JPEG pictures and MPEG video clips without a computer
- 10.4" (800x600) TFT LCD display
- Card reader for CF/MD/SD/MS/MMC/SM/xD cards
- USB port to display photos from USB flash memory devices
- Built-in speakers
- 3.5mm AV out connection for displaying content on a TV
- Wall mountable
- UK mains powered
- Dimensions (HxWxD): 266x322x40mm

CS1549410	White/Clear	491067
CS1549510	Black/Clear	£87.50
CS1591710	Silver/Clear	

10.4" and 13" Digital Picture Frames

- Stylish frames in black wood
- Displays digital JPEG pictures and MPEG video clips without a computer
- 10.4" or 13" TFT LCD display with 640x480 resolution
- Card reader for CF/SD/MMC/MS/xD cards
- USB port to display photos from USB flash memory devices
- Built-in speakers
- Automatic slideshow with variable display times
- Plays MPEG1/2/4 video, JPEG picture & MP3 audio files
- Wall mountable, portrait or landscape
- Credit card-sized remote control
- Dimensions (HxWxD): 246x299x44mm (10.4"), 320x385x54mm (13")



Contents: Digital picture frame, stand, remote control, UK AC adaptor, USB to mini USB lead and user guide

CS1609810	10.4" Display	£65.00
CS1609910	13" Display	£79.99

Mini Digital Photo Keyrings

- Carry your favourite digital pictures everywhere on your keyring
- 1.1" CSTN LCD display (96x64 pixel)
 - View one picture at a time or use slideshow mode
 - Stores up to 56 images
 - USB interface
 - Supports JPG, GIF and BMP images
 - Powered by 3.7v Li-ion battery, rechargeable via USB



Contents: Digital photo keyring, USB lead, software and user guide

CS1614910	Black	£6.95
CS1615010	Silver	

QuickCam 3000 OEM Webcam

- 640x480 Video resolution
- 1.3 Megapixel snap shot resolution
- Attaches to any notebook screen or monitor
- 30fps Frame rate
- Built in microphone with RightSound™ technology
- USB 2.0 interface
- This is OEM equipment, not retail packed
- Supports Win XP/Vista
- 3 Year manufacturer warranty



£14.95
order code CS1688110

Megapixel USB 2.0 Webcam Live

- Model: WB-6250X
- 5 Megapixel snapshot resolution (1280x1024)
 - 3x Digital zoom
 - Automatic face tracking technology
 - Snapshot button and built-in microphone
 - Ideal for Live Messenger, MSN Messenger, Skype or other messenger services
 - Software included with real-time video effects and picture frames
 - Self-adjusting clamp attaches to notebook LCD screens, flat panel monitors or place on flat surfaces
 - USB 2.0 interface
 - Supports Win 2000/XP/Vista



£19.50
order code CS1536210

WB-5400 Webcam Live with Face Tracking

- 1280x1024 Video resolution
- 30fps Max
- 4 Megapixel (2304x1728) still camera resolution
- Snapshot button
- Automatic face tracking technology
- Digital zoom
- Clamp to attach to monitor
- Special effects driver such as magic mirror, security monitor, picture frames etc
- USB 2.0 interface
- Supports Win 2000/XP/Vista
- Dimensions (HxWxD): 70x50x60mm



£15
order code CS1381810

PSU - ATX 350/400W P4™ Ready

- Available in 350W and 400W versions
- Outputs: 5x 5.25", 1x 3.5" and 1x 4-way
- 20 Pin ATX motherboard power connector
- Large 11cm fan
- Input is via IEC320 socket
- Power switch
- 230V AC, 50Hz
- Dimensions (HxWxD): 85x150x160mm



CS1379310	350W	£12.99
CS1379410	400W	£14.99

370W ATX/WTX PSU (P4 Ready) with Monitor Outlet - Low Noise

- Model: PW-5150
- 370W AMD or P4 PSU
 - Mains output for monitor
 - Outputs: 4x 5.25", 2x 3.5", 1x 4 Way and 2x SATA
 - 20/24-pin ATX/WTX connection
 - 230V AC
 - Dimensions (HxWxD): 85x150x140mm



£26.50
order code CS1385010

PSU - ATX 500/550W P4™ Ready

- Available in 500W and 550W PFC versions
- Outputs: 6x 5.25", 2x 3.5", 1x 4-way and 1x SATA
- They have a 20 or 24 pin motherboard power connector
- Large 11cm fan
- Input is via IEC320 socket
- Power switch
- 230V AC, 50Hz
- Retail packed
- Dimensions (HxWxD): 85x150x160mm



CS1379510	500W	£21.50
CS1379610	550W	£22.95

Computer Power Leads

- Various combinations of IEC320 and 13A plug power leads for use with computer equipment.



PL0962210	IEC Plug to IEC Socket - 2m	£0.90
PL0962510	IEC Plug to 2x IEC Sockets - 1m	£2.49
PL0960310	13A Plug to IEC Socket - 2m	£1.67
PL0961710	13A Plug to Right Angle IEC Socket - 2m	£2.43
PL0962610	13A Plug to 2x IEC Sockets - 2m	£2.39

PowerMaster UPS

- Reliable mains power protectors for office and home usage
 - Avoid damaging hardware, extra work and save your important data when mains power is down
 - Normal operating voltage 170-280V, lower will activate the battery powered mode
 - 20-70 mins of backup time
 - Clear optical and acoustic indicators for power source and low battery
 - Connected equipment warranty
 - 2 Year manufacturers warranty
- Contents: UPS, power cables and user manual. 1300VA unit also supplied with shutdown software for serial port.



Technical Data

Model	Back Up Time	Outputs	Weight	Dims. HxWxD mm
550VA	20 mins	3x IEC320	4.76kg	147x105x338
650VA	30 mins	3x IEC320	4.76kg	147x105x338
800VA	35 mins	3x IEC320	5.72kg	147x105x338
1000VA	45 mins	3x IEC320	6.67kg	147x105x338
1300VA	70 mins	4x IEC320	9.6kg	206x145x400

CS1566310	550VA UPS	£47.50
CS1687110	650VA UPS	£52.50
CS1566410	800VA UPS	£54.95
CS1566510	1000VA UPS	£59.95
CS1566610	1300VA UPS	£89.95

PowerMust UPS

- Reliable mains power protectors for office and home usage
 - Avoid hardware damage and loss of important data when mains power fails
 - Normal operating voltage 160-290V, lower will activate the battery powered mode
 - 10-45 mins of backup time
 - Protected outputs for PC, monitor and other important peripherals
 - Telephone jack for phone line and modem protection
 - Clear optical and acoustic indicators for power source and low battery
 - USB interface (600VA and 800VA UPS have RS-232 Serial and USB interfaces)
- Contents: UPS, power cable, software and user manual.



Technical Data

Model	Back Up Time	Outputs	Weight	Dims. HxWxD mm
600VA	10 mins	3x IEC320	6kg	140x100x330
800VA	30 mins	3x IEC320	6.5kg	140x100x330
1000VA	40 mins	4x IEC320	13.8kg	180x140x368
1400VA	45 mins	4x IEC320	14.2kg	180x140x368
2000VA	45 mins	4x IEC320	16kg	180x140x368

CS1696310	600VA UPS	£44.39
CS1696410	800VA UPS	£54.95
CS1696510	1000VA UPS	£88.32
CS1696610	1400VA UPS	£108.72
CS1694910	2000VA UPS	£161.79

All Prices Exclude VAT

PS3 Wireless Keyboard



- 32-Key wireless keyboard for PS3 gamepad
- Connects to PS3 via wireless 2.4GHz USB dongle
- Allows text input, typing of messages and management of user profiles
- Enhances in-game interactivity and messaging capabilities
- Clips provided to attach to official Sony PS3 gamepad and Logi3 Stealth Pad
- Powered by 2x AAA batteries (supplied)



£11.75

order code CS1592510

525562

Xbox 360 Wireless Network Adaptor



- Play head to head wirelessly on Xbox Live, or on your home network
- Dual band 5GHz and 2.4GHz wireless a/b/g compatible
- Powered by Xbox 360
- Streams photos and music from Windows XP
- Plays recorded TV, movies and videos from XP Media Centre
- Compatible with IEEE 802.11a, 802.11b and 802.11g (802.11a allows stepped-up data)



£49.95

order code CS1565010

525895

Wii Remote



- Wireless remote control for Nintendo Wii
- Use as a golf club, tennis racket, paintbrush, steering wheel and more
- 3 Axis motion sensed design
- Rumble feature and sound effects
- Suitable for left or right handed use

£24.50

order code CS1609610

509064

Nintendo Wii Nunchuck Controller



- For use in many Nintendo Wii games
- Connects to the Wii Remote at its expansion port
- 3 Axis motion sensed design
- Analogue stick and two further control buttons
- Suitable for left or right handed use



£12.50

order code CS1609710

510494

Wii Play & Wii Remote



- Contains 9 fun-filled games to be enjoyed by all ages
- Bundled with an additional Wii Remote to make the most of 2 player mode
- Games include Billiards, Fishing, Charge!, Tanks, Laser Hockey, Shooting Range, Table Tennis, Find Mii and Pose Mii



£29.50

order code CS1632610

515260

Nintendo Wii 15-in-1 Accessory Pack



- 15-in-1 accessory set for Nintendo Wii-mote
- Turn your Wii-mote into a tennis racket, baseball bat, golf club, snooker cue, steering wheel or gameblaster
- Includes a variety of protective covers for Wii-mote and Nunchuck, and replacement coloured wrist straps

£12.95

order code CS1604510

504984

Nintendo Wii Olympics Kit



- 8 in 1 soft sports accessory pack for Nintendo Wii
- Ideal for Wii Sports games, Summer Athletics and Mario Et Sonic at the Olympic games
- Clip-on accessories are made of soft, durable foam for safety of players
- Pack contains one Wii Remote holder with textured grip and 8 foam extension pieces: tennis racket, baseball bat, sword, golf club, javelin/ snooker cue, hammer throw, fencing sword and table tennis bat

£10.95

order code CS1682810

525572

Nintendo Wii FrontMan Wireless Guitar



- Fully compatible with all Guitar Hero games
- Uses Wii Remote for power and wireless connectivity
- Conveniently connects to and holds the Wii Remote
- Accurate and responsive whammy bar
- Bi-directional strum bar
- Responsive and durable fret buttons
- 2 Interchangeable pick guards in designer colours

CS1660610 White

£27.50

CS1660810 Yellow

518541

Nintendo Wii Light Sabre

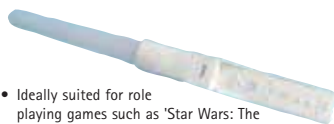

- Ideally suited for role playing games such as 'Star Wars: The Force Unleashed'
- Motion activated blue lights for enhanced realism
- Simply insert your Wii Remote and play
- Powered by 2x AAA batteries (supplied)

Wii remote not included.

£5.95

order code CS1667510

523780

Wii Quad Charging Stand

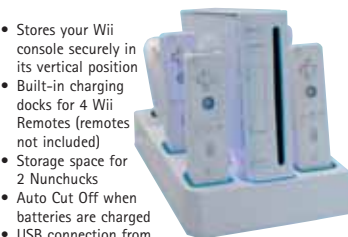

- Stores your Wii console securely in its vertical position
- Built-in charging docks for 4 Wii Remotes (remotes not included)
- Storage space for 2 Nunchucks
- Auto Cut Off when batteries are charged
- USB connection from your console provides power
- Stylish blue LED lights

£14.75

order code CS1667810

523792

WiiFit Yoga Mat & Silicon Skin



- Yoga mat and silicon cover for Wii Fit balance board
- Lightweight roll-up yoga mat combines comfort and grip while exercising
- Silicon rubber skin protects your Wii balance board and prevents slips while playing

Please note: Balance board not included

£13.50

order code CS1667910

523791

Nintendo Wii Fiit Kit



- 6 Piece accessory kit for the Wii Fit balance board
- Wii Fit rechargeable battery pack with extra length USB charging lead
- Non-slip silicon cover for balance board
- Travel bag for the balance board
- Thick, padded exercise mat for floor exercises
- 2 Pairs of non-slip soled yoga socks

£24.50

order code CS1682710

525569

Nintendo Wii Component AV Cable



- High quality shielded component cable
- RGB outputs
- RCA audio outputs (L/R)
- Length: 2m

£7.50

order code CS1435710

525899

i-Cheat Cartridge For Nintendo DS & DS Lite



- Breathe more life and fun into the more challenging DS and DS Lite games
- Arm yourself with more weapons and ammo
- Boost your power with infinite health, time and upgrades
- Give yourself maximum money and credits
- Unlock more characters, levels and secrets
- Update the i-Cheat cartridge via any wi-fi connection or download all available cheat codes from the i-Cheat website

£9.95

order code CS1625210

511636

All Prices Exclude VAT

Laptop Cooling Stand

BELKIN.



- Prevents your laptop from overheating
- Designed for laptops up to 17"
- Wave design enhances cooling capabilities
- Gentle slope improves typing comfort and reduces wrist strain
- Raised screen height helps to reduce neck strain
- Fits conveniently within laptop bag
- Powered by USB
- USB cable stores underneath
- Non slip pads
- Dimensions (HxWxD): 25x290x285mm

Contents: Cooling stand, USB cable and user guide

£13.49

order code CS1537610

504967

Notebook Cooling Mat

The laptop cooling mat uses a macromolecular compound for the absorption of excess heat. Heat is drawn away from the underside of the laptop and absorbed by the mat.



- More than 5 hours of continual usage (depending on ambient environment and amount of heat produced from laptop)
- Protection without disrupting any of the natural flow of air throughout the laptop cooling vents
- Dimensions (HxWxD): 10x347x300mm

£5.99

order code CS1473510

464858

Notebook Arm



- Twin pivot arm extends up to 350mm
- Aluminium platform helps cool your notebook
- C-clamp bracket mounts onto a desktop up to 80mm thick
- Retractable keyboard holder
- Platform tilts 20° with 4 anti-slip pads

£14.95

order code CS1461910

493571

Mini Bluetooth 2.1 USB Adaptor

Trust



- Compact sized USB adaptor to add Bluetooth 2.1 wireless technology to your notebook or PC
- Latest Class 2+ technology for extended range (25m), improved wireless security and up to 7x faster pairing
- Gold plated plug for error free connection
- Create a wireless connection between your notebook or PC and Bluetooth devices such as a mobile phone or Bluetooth mouse
- Backwards compatible with previous Bluetooth versions
- Supports Win XP/Vista

£12.95

order code CS1705310

529358

120W Notebook Power Adaptor - Mains

Trust



- 120W universal notebook power adaptor to use as replacement or secondary power adaptor at home or office
- Equipped with 11 different notebook tips and selectable power output to assure compatibility with major notebook brands
- Output voltage (DC): 12/14/15/16/17/18/18.5/19/19.5/20/21/22V (120W maximum)
- Centre positive polarity
- Energy saving design
- Protected against overload, short circuit and overheating
- Also suitable for powering 12V LCD TV or external hard disc drive
- Dimensions (HxWxD): 168x66x38mm

Contents: Adaptor, power cable, 11 notebook tips, power select key, carry case and user guide

£34.95

order code CS1683210

525956

17" Notebook Backpack

Lowepro



Model: Lowepro Tropolis 1300

- Fits most notebooks up to 17" screen size
- Comfortable padded shoulder straps
- Large main compartment with secure notebook pocket
- Large front compartment with padded pockets for stationery and accessories
- Removeable zipped pouch for cables and power pack
- A4 document pocket, external mobile phone pocket and water bottle carrier
- Sturdy carry handle
- Dimensions (HxWxD): External: 470x350x190mm, Internal (main compartment): 430x315x100mm

£22.50

order code SB0359910

523668

15.4" Notebook Case

- For notebooks up to 15.4"
- Shoulder strap and handle
- Main compartment has 2 internal velcro pockets, badge holder, pen holder and 1 document pocket
- One external velcro document pocket with two internal pockets
- Rubber base
- External dimensions (HxWxD): 325x430x80mm



£8.95

order code CS1382610

449680

Wireless G Router Bundle

Dynamode

- Home network wireless router for connection to a cable/DSL modem
- Includes a USB wireless adaptor for use with PCs or notebooks that are not wireless enabled
- 4 Ports for wired connections plus wireless capability
- Built-in firewall for added network security
- Enables sharing of your broadband internet access between your wired and wireless PCs and notebooks
- Wireless security including WPA/WPA2-Personal and 64 or 128-bit WEP encryption
- TCP/IP networking protocol
- Supports IEEE 802.11b/g
- Connections: 4x RJ45 ethernet output ports and 1x RJ45 input

Contents: Router, USB wireless adaptor, RJ45 ethernet cable, UK AC power supply, vertical stand, software and user guide

£26

order code SB0367110

527845

Wireless G ADSL2+ Modem Router

Dynamode

- All-in-one home network router
- Built-in ADSL2+ modem for connection to a broadband enabled telephone line
- Enables sharing of your broadband internet access between your wired and wireless PCs and notebooks
- Exchange documents, share resources and distribute large video and music files throughout your network
- Wireless security including WPA/WPA2-Personal and 64 or 128-bit WEP encryption
- TCP/IP networking protocol
- Supports IEEE 802.11b/g
- Connections: 4x RJ45 ethernet and 1x RJ11 ADSL input, 1x USB-B

Contents: Router, RJ45 ethernet cable, RJ11 telephone cable, UK AC power supply, software and user guide

£23.25

order code SB0367010

527542

Wireless N ADSL Modem Router

LINKSYS

Model: WAG325N

- All-in-one home network with the speed and range of Wireless N
- Built-in ADSL2+ modem for connection to a broadband enabled telephone line
- Enables sharing of your broadband internet access between your wired and wireless PCs and notebooks
- Exchange documents, share resources and distribute large video and music files throughout your network
- TCP/IP networking protocol
- Supports IEEE802.11n draft standard, backward compatible with 802.11b/g
- WPA/WPA2-Personal and 64 or 128-bit WEP encryption
- Wireless range up to 4x greater than Wireless G standard
- Connections: 4x RJ45 ethernet and 1x RJ11 ADSL input

Contents: Router, RJ45 ethernet cable, RJ11 telephone cable, ADSL microfilter, UK AC power supply, software and user guide

£47.50

order code SB0359310

520672

54Mbps Wireless USB Adaptor

NEWLINE



- 802.11g, 2.4GHz, 54Mbps compliant - backwards compatible with 802.11b
- Data security including 64/128/152-bit WEP, WPA/WPA2, TKIP/AES
- Maximum range of 100m indoors (site dependent)
- USB 2.0 interface
- USB bus powered
- Supplied with a 100mm USB extension cable
- Supports Win 2000/XP/Vista
- Dimensions (HxWxD): 12x26x77mm

£12.50

order code CS1639010

512440

Slingbox Pro Media Streaming Device

sling



- Watch your home TV and video streamed across the internet to your laptop or other mobile device, allowing you to access and control your home system from anywhere in the world
- Built-in DVB-T tuner to receive digital TV channels
- Connect up to 3 AV sources (including one HD source), including satellite TV, cable TV, hard drive recorder, PC hard drive or security camera
- Subscription services such as sports or movie channels can also be streamed- if you have it at home you can view it while you are away from home!
- Transmits HD video up to 1080i at the best available resolution depending upon network bandwidth
- RJ45 interface
- Supports Win XP SP2/Vista and Mac OS X 10.3.9 or later
- Min. Sys. Req: 1.3GHz or equivalent CPU, 1GB RAM, 150MB free HDD space, 24-bit graphics, broadband internet connection, home network router
- Dimensions (HxWxD): 80x416x254mm

Contents: Slingbox pro, AC adaptor, ethernet cable, composite AV cable, S-video cable, audio cable, coaxial cable, IR extender cable, software and user guide

£154.95

order code AV1840310

524827

Wireless G USB Adaptor

BELKIN.



- 802.11g, 2.4GHz, 54Mbps compliant, backwards compatible with 802.11b products
- WPA security (XP only), 64 or 128bit WEP encryption
- USB 2.0 interface (11Mbps max. with USB 1.1)
- Typical range of between 30 to 60m
- Supplied with a 1.5m USB extension cable to allow the adaptor to be positioned for maximum signal strength
- USB bus powered
- Supports Win 98SE/ME/2000/XP
- Lifetime manufacturer warranty
- Dimensions (HxWxD): 11x29x110mm

£15.95

order code CS1176310

443670

Homeplug Mains Networking

- Fully compatible with HomePlug 1.0 & HomePlug Turbo
 - 56 Bit AES Link Encryption with Key Management for secure communication
 - High-Speed transfer rates of 85Mbps
 - 200m Range
 - Plug and play operation
 - Fully compliant with IEEE 802.3/802.3u 10/100 Mbps RJ45
 - Supports Auto MDI/MDIX
 - Peer to Peer networking
 - Supports Win ME/2000/XP/Vista, Mac OS
 - Dimensions (HxWxD): 96x67x52mm
- CS1474010** contains: 2x Plugs, 2x RJ45 cables, software and user guide
CS1474110 contains: Plug, RJ45 cable, software and user guide



CS1474010	Starter Kit	£39.90
CS1474110	Single Plug	£22.95

High Speed Mains Networking Adaptors

- Model:**
Contrend PG-902
- Mains networking adaptors with mains socket pass through and noise filter
 - Does not stop a mains socket from being used by other equipment
 - High-Speed transfer rates of 200Mbps
 - UPA compliant
 - Mixed DES/3DES and AES data encryption guarantees total security
 - Plug and play operation - no software required
 - Fully compliant with IEEE 802.3 / 802.3u 10/100 Mbps RJ45
 - Supports Auto MDI / MDX
 - Dimensions (HxWxD): 144x72x56mm
- CS1663210** contains: 2x plugs, 1x RJ45 cable and user guide
CS1663310 contains: Plug, RJ45 cable and user guide



CS1663210	Starter Kit	£67.50
CS1663310	Single Plug	£37.75

USB 2.0 Ethernet Adaptor

- Supports 10Base-T/100Base-TX standards
 - Full or half duplex modes
 - Indicators on the adaptor for network activity
 - USB 2.0 interface with built-in 190mm cable
 - RJ45 network connection
 - No external power required
 - Supports Win 2000/XP/Vista
 - Dimensions (HxWxD): 26x50x75mm
- Contents:** Adaptor, driver on CD and user guide



£9.95
 order code CS1188410

Cat 5E Faceplates

- Available with 1, 2 or 4, RJ45 sockets
 - Backwards compatible with Cat 5
 - 568A/B UTP wiring layout
 - Label slots
 - Fits a standard UK, 86x86mm backbox (4 socket fits 86x147mm backbox)
- Contents:** Faceplate, screws and label



CS1367210	1 Port Wallplate	£3.75
CS1367310	2 Port Wallplate	£5.80
CS1424110	4 Port Wallplate	£7.55

CAT5e Wiring Box

- Connection box for 4 twisted cable pairs
- Ideal for custom wiring or converting between different system wiring specifications



CS1386910	White	
CS1524310	Black	

1+ **£2.10** 10+ **£1.85**

CAT 5e and CAT 6 Patch Panels

- CAT 5E and 6 patch panels
 - Available in 16 (1U), 24 (1U) or 48 (2U) way versions
 - 586a and 586b compatible
 - RJ45 connectors with punch down connections
- Contents:** Panel, screws and cable ties

CAT 5e Panels		
CS1218810	16 Ports	£15.00
CS1218910	24 Ports	£19.50
CS1614810	48 Ports	£32.50

CAT 6 Panels		
CS1219010	16 Ports	£17.50
CS1219110	24 Ports	£23.50
CS1219210	48 Ports	£38.00

5/8 Port Fast Ethernet Switches

- With plug and play installation, automatic speed and duplex sensing the FS605 is an ideal network switch for home or SOHO use.
- 5 or 8, 10/100Mbps auto-sensing and auto-uplink (MDI-X) RJ45 ports
 - Store and forward protocol
 - 100m Maximum cable length
 - Indicators for network traffic
 - Compatible with Macintosh and PC computers
 - Can be wall mounted, used horizontally or vertically
 - Powered by the supplied AC adaptor
 - Dimensions (HxWxD): 5 port - 28x175x118mm, 8 port - 35x160x90mm
- Contents:** Switch, stand and AC adaptor



CS1006110	5 Port	£18.99
CS1006310	8 Port	£24.95

Wall Cabinets

- Quick and easy to install
- Supplied fully assembled but can be stripped down
- 1.2mm Steel panels
- Vented panels
- Earth stud at rear of cabinet
- Lockable door
- 5mm Toughened tinted glass
- Cable entry plates at top and bottom
- Wall mountable
- Cable tie bracket
- Dimensions (HxWxD): 6U: 350x600x450mm, 9U: 500x600x450mm, 12U: 650x600x450mm, 15U: 800x600x450mm
- Weight: 6U: 19.5kg, 9U: 21kg, 12U: 27kg, 15U: 31.5kg



CS1381910	6U Cabinet	£75.00
CS1382010	9U Cabinet	£89.50
CS1591210	12U Cabinet	£106.00
CS1591310	15U Cabinet	£125.00

Accessories

CS1382110	1U Shelf	£12.99
CS1382210	Lock and Key	£2.99
CS1382310	6U Door	£12.99
CS1382410	9U Door	£14.99
CS1591410	12U Door	£19.99
CS1591510	15U Door	£22.49

Cable Management Bar 1U
 CS1382510 £4.99

10/100Mbps 5/8/16/24 Port Ethernet Switches

- Unmanaged 10/100Mbps switches are an ideal solution to network congestion, expansion and bridging problems.
- All models are auto-negotiating between 10Base-T and 100Base-TX
 - Auto-MDI/MDI-X ports
 - 'Store and Forward' switching method
 - Wire speed filtering/forwarding rates
 - Full and half duplex
 - CSMA/CD compatible
 - The 16 and 24 way have a shared NWay MDI-II uplink port
 - Wall mountable (5 and 8 port only)
 - 5 and 8 port powered by AC adaptors, 16 and 24 are mains powered (100/240, 50/60Hz)
- Contents:** Switch, AC adaptor (not 16/24 way) and user guide



CS0947610	5 Port Switch	£8.00
CS0947710	8 Port Switch	£12.50
CS0947810	16 Port Switch	£26.00
CS0947910	24 Port Switch	£34.50

USB 2.0 Cables

- USB 2.0 A to B and A to A cables
- Available in grey, black or clear



Grey		
A Plug to B Plug		
CS1454410	2m	£0.44
CS1454610	5m	£0.92
A Plug to A Plug		
CS1454710	2m	£0.44
CS1454910	5m	£0.85
A Plug to A Socket Extension		
CS1455110	0.5m	£0.22
CS1455310	2m	£0.46
CS1455510	5m	£1.18
Black		
A Plug to B Plug		
CS1455610	2m	£0.44
CS1455710	3m	£0.60
CS1455810	5m	£0.90
A Plug to A Plug		
CS1455910	2m	£0.50
CS1456010	3m	£0.62
A Plug to A Socket Extension		
CS1456210	1m	£0.35
CS1456310	2m	£0.46
CS1456410	3m	£0.64
Clear		
A Plug to B Plug		
CS1456510	2m	£0.52
CS1456710	5m	£0.96
A Plug to A Plug		
CS1456810	2m	£0.46
CS1456910	3m	£0.66
CS1457010	5m	£0.96
A Plug to A Socket Extension		
CS1457210	2m	£0.58
CS1457310	3m	£1.00

USB 2.0 4 Port Hub

- Supports USB 2.0 and 1.1
 - Compliant with OHCI and EHCI
 - Over current protection
 - Works with Win 2000/ME/XP and Mac OS
 - Powered by an external AC adaptor
 - Dimensions (HxWxD): 30x98x62mm
- Contents:** Hub, A-B cable and AC adaptor



£7.95
 order code CS0989310

CAT 5E RJ45 Low Profile Patch Cables

	White	Blue	Green	Grey	Red	Yellow	Pink	Violet	Orange	Black	
0.5m	CS1439210	CS1439810	CS1440910	CS1442010	CS1443110	-	CS1445210	-	CS1446310	CS1446910	£0.29
1m	CS1439310	CS1439910	CS1441010	CS1442110	CS1443210	CS1444210	CS1445310	CS1445910	CS1446410	-	£0.34
2m	-	CS1440010	CS1441110	CS1442210	CS1443310	CS1444310	CS1445410	CS1446010	-	-	£0.75
3m	-	CS1440110	CS1441210	CS1442310	CS1443410	CS1444410	CS1445510	-	CS1446610	CS1447210	£0.58
4m	-	-	CS1441310	-	CS1443510	CS1444510	-	-	-	-	£0.74
5m	CS1439610	CS1440310	CS1441410	CS1442510	CS1443610	CS1444610	CS1445610	CS1446110	CS1446710	CS1447310	£1.20
6m	-	CS1440410	CS1441510	-	CS1443710	-	-	-	-	-	£1.40
7m	-	CS1440510	CS1441610	CS1442710	-	CS1444810	-	-	-	CS1447410	£1.60
10m	CS1439710	CS1440610	CS1441710	CS1442810	CS1443810	CS1444910	CS1445710	-	CS1446810	CS1447510	£1.80
15m	-	CS1440710	CS1441810	CS1442910	-	CS1445010	-	-	-	CS1447610	£2.89
20m	-	CS1440810	CS1441910	-	CS1444010	CS1445110	-	-	-	CS1447710	£3.95

4 Port USB 2.0 Hub

pro-SIGNAL

- Works with USB devices such as external hard drives, cameras, printers, joysticks etc.
- Over-current protection
- Fully Plug-n-Play
- Compatible with UHCI and OHCI
- Supports Win 98SE/2000/ME/XP/Vista & Mac OS X

Contents: Hub, A-B USB lead, AC adaptor and user guide

£7.50

order code CS1452610

505024

USB 2.0 to VGA Adaptor

- Allows you to connect extra monitors or other display devices to your PC without the need for extra graphics cards
- Can be used as an extended desktop to view large documents across two screens, or as a separate display to work on multiple jobs simultaneously
- Drag items smoothly from one desktop onto the other
- Up to 6 units can be used simultaneously
- Supports resolution up to 1680x1050 (16:10) or 1600x1200 (4:3)
- Plug & play, powered via USB
- USB 2.0 and VGA interface
- Supports Win 2000/XP/Vista

Contents: Adaptor and software.

£37.50

order code CS1638710

512434

Parallel to USB Converter

pro-SIGNAL

- This converter will allow you to use most parallel/IEEE1284 printers on a USB equipped computer. It should allow for faster printing because of the port speed differential (USB 12Mbps/parallel 150kbps).
- Bi-directional compatible
 - USB 1.1 interface
 - Plug and Play, no software required
 - Supports Windows 98 or greater
 - Length: 1.8m

£5.95

order code CS1451910

476206

USB Extender

NEW

- You can overcome the 5m transmission limitation on USB by using this extender along with a standard network cable. Enabling use of a USB webcam, keyboard etc. up to 60m away from your computer.
- Use standard CAT 5/5e/6 RJ45 cable (straight wired) to interconnect
 - Connections: Master - RJ45 female and USB A male, Remote - RJ45 female and USB A female
 - USB 1.1 interface
 - No external power required (external DC socket available 5V @ 2A)
 - No software required
 - Dimensions (HxWxD): 21x30x62mm
 - Supports: Windows 98SE/ME/2000/XP MAC OS 9.X/10.X or above

Contents: Master and remote units

£21.50

order code CS1423210

458250

USB 2.0 Repeater Cable

An active USB 2.0 repeater cable which overcomes the maximum 5m length of a standard USB cable.

- Backwards compatible with USB 1.1
- Connect up to 5 cables in series (site/use dependant)
- No external power required
- Length of 5m
- No software required

£5.99

order code CS1452010

499283

4-Port Serial to USB Adaptor

- Allows serial devices to be connected to a PC without any serial ports
- USB 1.1 to 4x DB-9 Serial/RS232 ports
- Supports Win 98/98SE/ME/2000/XP and MAC OS 8.6 or higher or Linux
- Dimensions (HxWxD): 26x163x60mm

Contents: USB-Serial Adaptor and USB cable.

£27.50

order code CS1279210

443268

VGA CAT5 Extenders

pro-SIGNAL



Video Audio/Video

These boxes allow you to send video or video and audio data along a CAT5 cable to a pair of monitors up to 150m away.

- 4 Position distance equaliser for optimum signal
- Supports resolutions up to 1024x768
- Use standard CAT5/5e/6 unshielded cable as the data link
- Available with or without mono audio facility
- Standard 15-way Hi-D male input and 2x 15-way Hi-D female outputs
- The audio version uses 3.5mm sockets for input and outputs
- RJ45 sockets for the CAT5 cable
- Powered by AC adaptors
- No operating system required
- Dimensions (HxWxD): 20x104x70mm

Contents: Tx, Rx, 2x AC adaptors and user guide

443584

CS1093210	Video Extender	£42.50
CS1093310	Audio/Video Extender	£49.50

PCI-Express Digital TV Card - Twin Tuner

pro-SIGNAL

- Model: PCTV 3010iX
- DVB-T and analogue tuners
 - Twin tuners allow viewing/recording of 2 digital channels or 2 analogue channels at the same time
 - IR remote control
 - S-Video input
 - Connections: 2x TV aerials, S-video and IR receiver, PCI-Express x1 interface
 - Supports Windows XP SP2/Vista
 - Min. Sys. Req: Pentium D 3.0GHz CPU, 512MB RAM, 20GB free HDD space, sound & graphics supporting DirectX 9.0, PCI-E x1 slot

Contents: TV card, remote, 2x AA batteries, IR receiver, software and user guide on CD

£17.95

order code SB0331110

497183

Monitor Cables

pro-SIGNAL



500349

SVGA High Quality Triple Miniature Coax

Plug to Socket		Plug to Plug		Length	
Grey	Black	Grey	Black		
CS1447810	CS1448810	CS1449810	CS1450910	0.5m	£0.99
CS1447910	CS1448910	CS1449910	CS1451010	1m	£1.25
CS1448010	CS1449010	CS1450010	CS1451110	2m	£1.99
CS1448110	CS1449110	CS1450110	CS1451210	3m	£2.75
CS1448210	CS1449210	CS1450210	CS1451310	5m	£3.50
CS1448310	CS1449310	CS1450310	CS1451410	10m	£6.50
CS1448410	CS1449410	CS1450410	CS1451510	15m	£8.95
CS1448510	CS1449510	CS1450510	CS1451610	20m	£10.50
-	-	CS1450610	-	25m	£12.50
CS1448610	CS1449610	CS1450710	CS1451710	30m	£15.00
CS1448710	CS1449710	-	CS1451810	40m	£19.50

VGA Standard Cable

Plug to Socket		Plug to Plug		Length	
Grey	Black	Grey	Black		
CS1458010	CS1458110	CS1458210	CS1458310	2m	£1.50

DVD Maker USB 2.0

KWORLD



- External USB AV capture device - save in MPEG1/2/4 or DivX format
- Supports resolutions to 720x576
- No leads to lose, all connections are on flying sockets- S-VHS and RCA composite AV inputs, USB2.0 and 3.5mm audio outputs
- PAL and NTSC compatible
- Powered by the USB port
- Supplied with Ulead Movie Factory software
- Compatible with Win 2000/XP
- Min.Sys Req: Pentium 4 1.6GHz, 256MB RAM, 1GB HDD space, USB 2.0 port, DirectX 9

Contents: DVD Maker USB 2.0, software and user guide

£19.95

order code CS1540310

512320

VGA/SVGA Splitters, 2, 4 & 8 Way

pro-SIGNAL



Ideal for educational use, presentations and shop displays.

- 350MHz bandwidth (300MHz for 8-way)
- Effective transmission distance of 210ft.
- No software required
- Active and Power LEDs
- Male in/female out connections (15way Hi-D)
- Powered by an AC adaptor (supplied)
- Supplied in a heavy metal case with non-slip feet
- Dimensions (HxWxD): 25x180x90mm

Contents: Splitter, AC adaptor and user guide

443585

CS0798410	2 Way	£17.98
CS0798510	4 Way	£25.00
CS1371410	8 Way	£39.98

VGA to TV Converter

GRANDTEC



Model: Grand Hand View III

- Allows displaying a PCs display on a TV
- Supports resolution up to 1280x1024
- Simultaneous display on PC and TV
- Connections: VGA in, VGA out, S-Video out, Video out, RGB out and USB power in
- USB powered
- Supports NTSC and PAL
- Dimensions (HxWxD): 26x119x55mm

Contents: VGA to TV converter, VGA to VGA lead, USB power lead, Video lead, S-Video lead, RGB to Scart lead and user guide.

£22.90

order code CS1376210

478057

USB AV Capture Stick

COMPRO TECHNOLOGY



Model: VideoMate C200

- External USB AV capture device
- Transfer home videos or any other AV source on to your notebook or PC then edit it into professional DVDs
- All connections are on flying sockets- S-VHS and RCA composite AV inputs, USB2.0 output
- PAL, SECAM and NTSC compatible
- Powered by the USB port
- Supplied with Ulead Video Studio and Movie Factory software
- Compatible with Win XP/Vista
- Min.Sys Req: 1.8GHz, 512MB RAM, 1GB HDD space, USB 2.0 port, DirectX 9

Contents: AV Capture Stick, leads, software and user guide

£24.95

order code CS1691010

527834

HDMI to 2x HDMI Adaptor



- HDMI Splitter
- 1x HDMI male to 2x HDMI female



£4.95

order code CS1585010

499402

HDMI Auto Switching Unit - 3 to 1

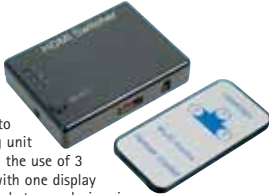

- HDMI auto switching unit to enable the use of 3 devices with one display
- Switching between devices is automatic, or can be controlled manually with a switch on the unit or an IR remote control
- The switch unit also amplifies the signal giving a maximum cable run of 50m (25m each side of the unit)
- Fully compatible with HDTV up to 1080p and 1900x1200 resolutions
- No external power required
- 4x HDMI female sockets (3 in, 1 out)
- Dimensions (HxWxD): 18x81x57mm

Contents: Switching unit, IR receiver, remote control and user guide

£19.75

order code CS1678610

524859

HDMI over CAT5/5e/6 Extenders

Sends HDMI signals along a pair of CAT5/5e/6 network cables to a remote display.



- Supports resolutions up to 1080p when using CAT6 cable
- CS1678210 has a 30m maximum range while maintaining 1080p signal, 60m range at 480p
- CS1678310 has a 50m maximum range while maintaining 1080p signal, 1000m range at 480p
- Auto adjustment of signal feedback, equalisation and amplification
- Easy installation
- HDCP compliant
- Powered by 5V/ 2A power supply (included)

Contents: 2x Extender units, UK ac adaptor

524855

CS1678210 30-60m Extender £17.59

CS1678310 50-100m Extender £28.49

HDMI Auto Switch Box



- Links two HDMI HDTV sources (PS3, DVD player, satellite receiver) to one HDTV display
- Auto switching to the source being used
- Supports HDTV up to 1080P
- Compatible with HDMI1.3b
- 24K gold plated connectors
- Plug and Play
- HDMI pass-through
- HDCP pass-through

£17.50

order code CS1646510

515289

HDMI Auto Splitter



This compact unit allows you to connect the output from a single High Definition source to two separate HDMI equipped displays.

- Easy to use, installs in seconds with no set-up needed
- Distributes to two identical HDMI outputs
- HDCP compliant

£22.95

order code CS1646610

515290

Memory Card Reader with TV output



Model: Photo Album SDV2-A-430

- Compact digital player to show photos and video clips on TV without the need for a PC
- Connects straight to TV or any other display with RCA AV input
- Full remote control including rotate and zoom functions
- Can connect to PC for use as an 8-in-1 card reader/ writer
- Plays JPEG, Motion JPEG, MPEG-1 (QVGA resolution 8fps), MP3 (up to 32 Kbps)
- Supports CF I/II, xD, SM, MMC, SD, MS and MS Pro and USB flash drives
- NTSC/PAL compatible
- USB interface to transfer data between player and PC
- Connections: 3.5mm Composite AV and mini USB
- Supports Win 98SE/ME/2000/XP
- Dimensions (HxWxD): 21x187x66mm

Contents: Photo Album card reader, UK AC mains adaptor, 3.5mm to 3x RCA AV cable, USB cable, remote control, batteries, software and user guide.

£17.50

order code CS1606010

510492

U-Record Digital Recording Interface



Model: U-Record

- Allows high quality digital audio recordings to PC from audio sources
- Accepts analogue or digital sources
- Ideal for converting old vinyl and tape recordings to MP3
- Includes EZ Vinyl Converter and Audacity conversion software
- USB interface (no external power supply required)
- Plug and play - no drivers needed
- Connections: switchable phono/line in, USB
- Supports Win XP/Vista or Mac OS 9 or later
- Dimensions (HxWxD): 48x114x114mm

Contents: Digital recording interface, USB cable, software and user guide.

£39.50

order code CS1535610

496213

All-in-1 Card Reader



- Supports the following memory cards:- CompactFlash (Type I/II), Microdrive, SD, Mini SD, T-Flash, MMC, SmartMedia, xD, MemoryStick and variations
- Small footprint, easy to carry - ideal for use with notebooks
- USB 2.0 interface
- Supports Win ME/2000/XP/Vista
- Dimensions (HxWxD): 17x65x65mm

Contents: Reader and USB cable

£9.95

order code CS1509510

475127

USB Roll-Up Drum Kit



- 6-Pad USB 'roll-up' drum kit
- Innovative PC interface allows easy programming of sounds and rhythms
- Percussion and non-percussion instrument effects
- 3-Level learning tutorial
- Record/playback function
- Download and play along to your own songs
- Supports Win 2000/XP/Vista
- Dimensions (HxWxD): 13x339x245mm

Contents: Drum pad with built-in USB cable, drum sticks and software

£14.50

order code CS1597310

518578

4U ATX Rack Mounted Case

- 4U Rack mounted case with lockable front door
- 550W, 20/24 pin ATX power supply (6x 5.25", 2x 3.5", 1x SATA)
- Accommodates micro and standard ATX motherboards (12"x9" max.)
- 2x USB A sockets on the front panel
- Case fans (front 120mm, rear 80mm)
- 3 Free 5.25" external bays
- 1 Free 3.5" external bay
- 7 Free 3.5" internal bays
- Power and reset switches
- 7 Expansion slots
- Removable lid
- Dimensions (HxWxD): 176x481x450mm

Contents: Case, keys and hardware

£75

order code CS1667110

524852

3.5" Internal SIM & Smart Card Reader



- Internal card reader for PCs, fits 3.5" drive bay
- Supports Smart cards such as banking and access cards, and mobile phone SIM cards
- Includes SIM editing and Smart card reading software
- Also supports CF, MS/MSpro/MSpro duo, MS micro, SD/SDHC, MMC, microSD, xD memory cards
- Supplied with black and white bezels
- Supports Win 2000/XP/Vista

£12.99

order code CS1704510

529293

Actifry Electric Fryer



All you need to cook and to feed a family of four with the revolutionary Tefal Actifry fryer. Not only does this make it much more economical to run, but also safer, as well as easier to clean

- Fries with only one spoon of oil of your choice
- Versatile- able to cook frozen chips, chicken, drumsticks, and vegetables
- Large steam free viewing window to observe cooking
- Automatic lid opening
- Removable bowl lid and paddle
- Easy to clean and dishwasher safe
- Odourless filter
- 1400W Power
- 1kg Food capacity
- Dimensions: (HxWx) 320x260x320mm

£118.72

order code OE0524310

508746

Energy Saving Kettle



Energy saving 3KW kettle which saves up to 35% energy

- Rapid boil
- 1.7 Litre capacity
- Safety cut out
- Removable washable limescale filter
- Window angled graduation filling graphics
- Illuminated power indicator
- 360° rotating base
- Non slip feet
- Cord storage
- Water level indicator



£19.75

order code OE0532210

527043

3KW Eco Kettle



Dual chamber design, the ECO Kettle is different. The internal reservoir holds 1.5 litres of water ready for use while the measuring button allows any quantity to be released into a separate chamber for boiling. Simply fill up then decide exactly how much water to boil from one cup to full capacity at the touch of a button.

- 3.0KW stainless steel concealed element
- High quality steam control and boil-dry protection
- Cordless
- 360° Base with cord storage
- Locking lid
- Illuminated on-off switch
- Washable limescale filter
- 230 Volts AC
- 1.5 Litre capacity
- Conforms to EN60335



£25.10

order code OE0524510

508745

All Prices Exclude VAT

1 Litre Travel Kettle

KitchenAid

- 230V Mains operated
- 830W of power
- On/off indicator light
- Automatic switch off
- Boil-dry protection
- Comes with 2 plastic cups and spoons



£11.58

order code OE0538610

534218

900W Convection Combi Microwave

DAEWOO



Model: KOC923T

- Convection system
- Fan assisted double heating
- 29 Litre (1.0cu ft) capacity
- 850W Quartz grill
- Concave reflex system
- Autocook & 1 touch cook menus
- Kitchen timer function
- Child safety lock
- Stainless steel cavity
- 2250W oven
- 900W microwave output
- 10 power levels
- Auto defrost function
- Dimension (WxHxD) : 542 x 329 x 515mm

£72.50

order code OE0539510

535794

700W Touch Control Microwave Oven

DAEWOO



Model: KOR6L1B

- 20 Litre (0.7cu.ft.) capacity
- Dual wave system
- Autocook & 1 touch cook menus
- Kitchen timer function
- Child safety lock
- 700W Output
- 10 Power levels
- Auto defrost function
- Dimension: (WxHxD) 446x270x332mm

£39.98

order code OE0539610

535795

Premium A3 Laminator

- Laminates all sizes up to 297x420mm (11 $\frac{1}{2}$ x16 $\frac{1}{2}$ "
- Variable pouch thickness
- Fast warm up time
- Fixed temperature and speed
- 150-250 Micron pouches
- Seals airtight in seconds
- No carrier sheet required
- Never clouds, discolours or fades with age
- Protects against tampering, grease and most liquids
- Advanced hot-roller technology for best laminating effect
- Jam release button
- Machine size (HxWxD): 90x440x160mm



£28.98

order code OE0502810

489412

Multi Blender PHILIPS



Make your own fresh juices. Blend homemade soups, or create nutritional smoothies. With 600W, multiple speed settings, a fruit filter and mill there is no limit.

- Detachable blade, for easy cleaning
 - Reinforced plastic jar
 - Serrated blades, crush and blend to perfection with the long lasting, ultra sharp blades
 - Blend to different speeds and to different degrees with a choice of 5 speed settings
 - 2 Litre capacity
- Supplied with
Mill - Grinds wet and dry ingredients in seconds
Filter - Keep seeds and pips out of your juice

£19.28

order code OE0539710

535792

2000W Cylinder Vacuum Cleaner

SANYO



- 2000W Bagless cylinder vacuum
- 360° Swivel brush
- 2 Step easy glide cleaning head
- On-body variable power control
- HEPA Exhaust filtration system
- Dust bag full indicator
- Self-retracting power cord
- Stainless steel extension pipe
- Dust capacity of 2.2 litres
- 1.5m Hose length
- Dimensions: (WxHxD) 270x240x350 mm

£43.45

order code OE0539810

535797

A3 & A4 Laminating Pouches



- A range of A4 and A3 laminating pouches
- Packs of 20, 50 or 100
- 160 and 250 micron versions available

499629

A4	Pack Size	Thickness	
OE0502910	20	160	£1.72
OE0503010	50	160	£3.35
OE0503110	100	160	£6.30
OE0503210	20	250	£3.44
OE0503310	50	250	£5.90
OE0503410	100	250	£9.34
A3			
OE0503510	20	160	£3.10
OE0503610	50	160	£6.87
OE0503710	100	160	£12.75
OE0503810	20	250	£4.43
OE0503910	50	250	£9.66
OE0504010	100	250	£17.49

Executive Cardscan

CardScan
DYMO



This CardScan makes it fast and easy to accurately scan business cards and create an electronic address book. You can also capture and consolidate contact information from email, websites and other electronic files with a few simple clicks using drag-and-drop.

- Sleek silver desktop styling
- Scans in colour in about 3 seconds
- Reads 7 languages from business cards
- Captures information from email, web pages and other electronic files
- Easy to use software for searching, sorting, categorization, mapping addresses, printing labels, and much more
- Includes online backup, web access and updating service
- Works with Outlook, Palm, Windows mobile, smart phones plus ACT!, Lotus Notes, and GoldMine

£126

order code OE0539410

534139

Cross Cut Shredder

PRO-ELEC



- Cross cut model for home or office use
- Paper entry width of 223mm
- Shreds up to 5 sheets of paper
- Cut size of 4x 35mm
- Shreds credit cards
- 14 Litre bin capacity
- Safety switch and auto stop
- Dimensions (HxWxD): 340x230x180mm
- Weight 3.22kg

£12.98

order code OE0524110

521107

CD Combo Shredder - Cross Cut

- Medium duty cross cut model for home or office use
- Destroys CD's with Strip Dotting (7.0mm dot density)
- Paper entry width of 225mm
- Shreds up to 7 sheets of paper
- Cut size of 4x 40mm
- Shreds staples, clips and card
- 18 Litre bin capacity
- Safety switch and overheat protection
- Auto-start and stop, reverse
- Dimensions (WxDxH): 324x220x373mm
- Weight 4.3kg



£17.38

order code OE0487010

472037

Confetti Shredder

Rexel

- Home or office use confetti cut shredder
- 4x24mm confetti cut strips
- Security level 3
- 12 Litre bin capacity
- 8 sheet capacity in one pass
- Shreds credit cards, staples and paper clips
- Easy pull out bin for emptying
- Finger safe for addition:
- Overheat protection
- Ergonomic carry handles
- Noise level is less than 73DBA.
- Dimensions (HxWxD) 480 x 258 x 428mm



£43.70

order code OE0539210

534221

Sterling Coin Sorter

- Motorised sterling coin sorter
- Automatically sorts sterling coins
- Holds in excess of £100
- Requires 2x C batteries (included)
- Overflow tray for extra coins
- Ideal for home or office



£19.60

order code OE0502510

478070

Mini Markers

Sharpie



- Portable fine tip marker in half the size
- Cap clip easily attaches to key chains, backpacks or briefcases
- Permanent on most surfaces
- Quick drying
- Available in standard colours (black, blue, red, green) or fun colours (orange, lime, aqua, berry)
- Retail counter top cannister available containing 72 various colours

522235

OE0527710	4 Standard Colours	£1.92
OE0527810	4 Fun Colours	£1.92
OE0528810	72pk Cannister	£23.96

PowerEase Stapler



- Less effort, more power
- Requires 70% less force than conventional staplers
- Patented PowerEase™ Technology allows for fingertip operation
- Easy front-loading mechanism
- Extra strong metal construction
- Comfortable soft-feel grips
- Staples up to 20 sheets with No.56 26/6 staples
- Staples up to 12 sheets with No.16 24/6 staples
- Accepts a full strip of 210 No.56 (26/6) staples, or 168 no.16 (24/6) staples
- Throat depth: 50mm
- Locked for safety, cannot shoot out staples

£2.56

order code OE0539310

534224

CK30 Calculator Class Kit



Supplied with interactive CD-ROM emulator software for teaching via an interactive whiteboard or projector



- CK30**
- 30 x HC133 calculators
 - Robust tray
 - 3 Rows of 10 calculators
 - Form inserts separates and protects each unit
 - Hard protective transparent lid
- HC133 Calculators**
- 8 Digit LCD display
 - Solar powered with battery back-up
 - Auto power off
 - 3 key memory
 - +/- change sign
 - Percentage key
 - Square root key
 - Requires 1 x LR1130 battery (supplied)
 - Dimensions (HxWxD): 15x70x115mm

£65.54

order code OE0537110

532958

Countdown Timer - Large Display

A min-sec countdown timer for domestic or office use. The unit can countdown from a maximum of 99min 59sec and includes Start/Stop, Min/Sec set and Clear push buttons. An audible bleeper sounds when the count has reached zero and the unit is mounted using the magnetic stand/clip. Supplied with battery.



£3.24

order code CT0009910

516825

R/C Digital Watch



MSF Radio controlled LCD sports chronograph watch accurate to the second in 10 million years. The display shows hour, minutes, seconds, day of the week, date and year

- Manual time set up
- EL backlight
- Water resistant
- Alarm function
- Auto calendar
- 5 ATM's
- Stop watch
- Dual time
- 12/24 Hour format
- Lithium battery
- Colour: Black with chrome trim finish

£12.32

order code OE0533910

529439

14" RC Plastic Wall Clock

A high visibility 14" remote controlled wall clock in silver.

- UTS radio controlled movement
- Hour, minute and second hands
- Plastic construction
- MSF version
- Battery: 1x AA (not included)



£12.98

order code OE0439910

464747

R/C Weather Station



- MSF Radio controlled weather station with wireless external sensor
- LCD display shows hour, minutes, seconds, day of the week, date and year
 - Temperature shown in C/F
 - Barometric pressure, weather forecasting symbols
 - External Temperature sensor
 - 12/24 hour format
 - Size:(LxHxD) 190x120x70mm
 - Silver in colour

£27.75

order code OE0521710

511173

Radio Controlled Travel Alarm Clock



Travel worldwide with this pocket marvel and always wake to the correct local time. Split second accuracy received from the atomic signal in the key international cities. Temperature display helps your dress choice for the location.

- Clear LCD digital display shows time, date and temperature
- Easy set alarm with snooze feature
- Automatically picks up the local time signal and adjusts to regional time
- Stylish metallic finish
- Shirt pocket size with fold-out stand
- Measures 100x60x16mm
- Uses 1 x AG13 button cell battery (included)

£7.86

order code OE0538710

535206

900W 1.4 Litre Coffee Maker



- Detachable pouring jug
- Water level indicator
- 1.4 Litre capacity (10 - 12 cups)
- Anti drip feature
- Hot plate
- Removable & washable filter
- Brush steel and matt black finish

£11.20

order code OE0537510

534204

Graphite 1500



The BT Graphite 1500 range is available in 2, 3 or 4-Pack versions

- Incoming caller recognition
 - Caller memory, capable of recording previous 40 incoming telephone numbers, time and date
 - Digital answering machine with up to 12 minutes recording time
 - Choice of 2 pre-recorded outgoing messages (answer & record and answer only) or you can record your own.
 - Memo feature which enables you to leave messages for other people in the home or office
 - Remote access to answer machine
 - Last 10 number easy redial list
 - The calls list holds details of your last 40 callers, including the phone number and time and date of the call
 - Use up to 5 GAP compatible handsets with the BT Graphite on a single phone line
 - Call Waiting1
 - 10 Last number redial
 - Secrecy facility
 - Alarm setting
 - 5 Handset/5 base ringer melodies
 - Base and handset ringer volume control
 - Earpiece volume control
 - Keypad lock
 - Handset power on/off
 - Auto talk feature
 - Up to 10 hours talktime and
 - 100 Hours standby time(2)
 - Range of up to 300 metres outdoors and 50 metres indoors(3)
 - Out of range/battery low warnings
 - Pre-recorded outgoing messages: answer & record and answer only
 - Call screening/call intercept
 - Answer delay setting
 - Base unit loudspeaker
- Contents:** BT Graphite 1500 base, handset, battery compartment cover, 2x NiMH AAA, rechargeable batteries, mains power adaptor, telephone line cord, quick start guide.

526260

TE0607810 Dual £36.34

TE0607910 Trio £45.58

TE0608010 Quad £59.31

Cordless DECT Phone Answer Machine



Philips CD645 Series Cordless DECT Phones

- Icon driver colour display and menu
- SMS text messaging function
- 200 Name and number phonebook
- 50 Call log entry
- 50 SMS storage capacity
- 30 Minute recording time
- Up to 150hrs standby and 12hrs talk time
- Bright illuminated display
- Paging key on base station
- Call Management - Call waiting, caller ID, microphone mute
- Battery charge indicator
- Multi handset capability - Up to 5 handsets
- Tone/pulse dialing
- Range: 50m indoors, 300m outdoors (under ideal conditions)
- Signal strength indication
- Handset batteries: 2x AAA NiMH rechargeable (supplied)
- Handset dimensions: 46x26x160mm
- Base station dimensions: 116x110x80mm

527638

TE0612710 Single CD6451B £28.35

TE0612810 Dual CD6452B £39.45

Cordless DECT Phones



Philips CD1500 Series Cordless DECT Phones

- 50 Name and number phonebook
- 10 Call log entry
- 5 Number redial capacity
- Up to 150hrs standby and 12hrs talk time
- Bright illuminated display
- Paging key on base station
- Call Management - Call waiting, caller ID, microphone mute
- Keypad lock, Vol control Up/Down
- Multi handset capability - Up to 5 handsets
- Tone/pulse dialing
- Range: 50m indoors, 300m outdoors (under ideal conditions)
- Signal strength indication
- Handset batteries: 2 x AAA NiMH rechargeable (supplied)
- Handset dimensions: 162x48x29mm
- Base station dimensions: 120x114x82mm

523372

TE0610210 Single CD1501B £14.98

TE0610310 Dual CD1502B £25.98

All Prices Exclude VAT

ADSL Microfilter



An ADSL microfilter of the double adaptor type, plugs directly into a BT type wall socket and provides two outputs, one is filtered for connection of telephony equipment such as telephones, answer machines, fax machines etc. and the other is straight through for connection of ADSL modems.



Technical Data
ADSL O/P Socket
Filtered O/P Socket
Dimensions

RJ11
BT Type
54x25x25mm

93p

order code TE0589310

465382

ADSL Centralised Filter/Splitter



A faceplate filter/splitter of the type installed by the engineer for an installed ADSL service. It replaces the lower half of the BT NTE5 master socket and provides two outlets on the faceplate, one is an RJ11 socket (wired straight through, unfiltered) for the connection of ADSL modems, the other is a BT 431A socket which is filtered for the connection of telephony equipment. A 3-way IDC connector on the rear also provides a filtered output to any extension sockets. This unit is ideal if you only have one computer within reasonable distance of the master socket, if all the other sockets are for telephony use you don't need microfilters at each outlet.

- Tested by BT to SIN issue 2.2
- Compatible with caller display (doesn't strip out the caller ID information)
- CE marked - BS EN55022
- Moulded from VO rated material colour matched to BT 1P white
- Dimensions (HxWxD): 68x84x30mm (excluding protruding connector plug)

Note: The NTE5 master socket is the type that when the lower half is un-plugged, it isolates the BT network side from the subscriber. Any ADSL modems connected to the filtered output, either via the socket on the front or connected into hardwired extension sockets wired from the rear, will not function from these filtered outputs.

£12.16

order code TE0436810

502338

Mini Bluetooth Headset

Model: FINI

- Micro size: 50x20x15mm
- Weighs only 9g
- Up to 3 hours talk time,
- 50 hours standby
- Auto pairing with phone when powered on
- Flexible slim detachable ear hook
- Comfortable ear rubber
- Sleek and minimalist design
- Indicator light
- Call answer/end button
- Contents: Headset, USB charger, user instructions



£7.95

order code TE0606210

516528

Telephone Extension Leads



- BT style plug to socket extension leads
- 4 and 6 way available
- Supplied in a variety of lengths
- Available in White
- Manufactured using flat cable

470722

4 Way (431A)

TE0579210	3m	£0.50
TE0579310	5m	£0.57
TE0579410	10m	£1.15
TE0579510	15m	£1.33
TE0579610	20m	£1.90

6 Way (631A)

TE0579710	3m	£0.69
TE0579810	5m	£0.98
TE0579910	10m	£1.66
TE0580010	15m	£1.96
TE0580110	20m	£2.49

Telephone Adaptor



- Converts single socket outlet to 2 or 4 outlets

467181

TE0583610	2 Outlets	£0.27
TE0583710	4 Outlets	£1.33

Mini Bluetooth Headset



Model: BINI

- Micro size: 40x20x20mm
- Weighs only 9g
- Up to 3 hours talk time, 50 hours standby
- Auto pairing with phone when powered on
- Flexible slim detachable ear hook
- Comfortable ear rubber
- Sleek and minimalist design
- Indicator light
- Call answer/end button
- Contents: Headset, USB charger, user instructions

Contents: Headset, USB charger, user instructions

£6.97

order code TE0606110

516527

Miniature Bluetooth Headset



An ultra small lightweight bluetooth wireless headset.

- Wireless Mobility - Complete Freedom
- Fits completely in your ear
- Up to 8 hours of talktime
- Up to 1500 hours of standby
- Bluetooth V. 1.2 compliant
- Weight 10g
- Supplied with USB Charger
- Optional UK mains adaptor available separately
- Contents: AX2 Bluetooth Headset, User guide, US Mains Charger, USB Charger, Rechargeable replaceable battery, Neck strap, Replaceable soft springs

£7.81

order code TE0609610

534051

Bluetooth Car Kit



Model: T101

The Lloytron T101 is a wireless voice-activated speakerphone that works with all Bluetooth phones and it clips on to your sun-visor so you can make and receive calls from your mobile phone without taking your eyes off the road or hands off the wheel.

- 2 X hour charge-time gives 8 hours talk time (200+hrs standby)
- Full duplex communication (speak and listen at same time)
- Digital Signal Processing technology for echo cancellation and background noise reduction
- Supports voice-activated call dialing
- Caller ID for last 9 calls
- Call waiting/receive/reject
- Large LCD display for viewing caller ID
- Low battery warning
- Volume adjustable speaker and microphone
- In-car charging cable & in-ear headphones supplied
- Pairs with more than one phone at a time
- Working distance of 10m

Contents: Bluetooth Car Kit, 12V in-car charger, earphones, sun visor clip, user instructions

£20.39

order code TE0606010

511270

Mobile Phone Emergency Charger



This pocket sized charger simply uses an AA battery to act as an emergency power source for your phone. Suitable for use with most Motorola, Nokia, Samsung and Sony mobile phones, iPods and other MP3 players.

- Unscrew and insert single AA battery into the charger, making sure the battery is aligned with the negative pole adjacent to the spring.
- Connect your phone specific connector to the charger
- Connect your phone to the connector and the charger will begin flashing. The LED light indicates that your phone is being charged



£4.98

order code TE0605910

512323

Bluetooth Handsfree Sun Visor Car Kit



A bluetooth handsfree kit compatible with any bluetooth mobile phone

- Smart positioning on your vehicle's sunvisor
- High quality speaker for clear conversations
- Easy access call button for safer use while driving
- 5 Hour talk time
- 250 Hour Standby
- 10 Metre range
- Full duplex
- External DSP cancels all echo and disturbing noises
- Sleek design, ultra thin and ultra light
- Rubberised casing for extra durability
- Retail packaged
- Dimensions: (HxWxD) 165x105x40mm
- Weight: 0.18kg

Kit contents: Bluetooth handsfree kit and USB In-car charger.

£17.38

order code TE0609210

517098

PNG10 Speakerphone



Continuing Pama's award winning range of in-car handsfree solutions, the Plug 'n' Go 10 pairs with any Bluetooth phone and clips to the sun visor on your car. With 10 hours talktime and 200 hours standby this device is ideal for even the most hardened chatterbox. Easily transferred from vehicle to vehicle, home or office, needs no wires and no installation. This stylish unit could not be easier to use.

- Bluetooth compatible (Voice)
- Range of up to 10 metres
- D.S.P. Digital Signal Processor for enhanced call audio quality
- Talk time 10 hours and 200 hours standby
- No wires, no installation
- High quality audio
- Sun visor bracket for convenient mounting

£13.98

order code TE0603110

482429

Camping Chef® with Carry Bag & Regulator



- High quality combination camping stove and grill with a durable outer construction
- Corrosion resistant, high power burners
- Ceramic radiant burner radiates heat across entire surface of the grill
- Easy and safe to operate with child safe control knobs
- Folds flat to briefcase size
- Comes with approved tubing and clips
- Supplied with regulator and durable polyester carry bag
- Operates off Campingaz® 904/907 refillable cylinders (not supplied)
- Stove: 2x 2300W. Grill: 1x 800W
- Burn time: Up to 8hr (907 cylinder)
- Weight: 6.7kg

£39.57

order code CP0442310

464123

18" Round Kettle BBQ

- Round kettle BBQ
- Heavy steel construction
- Tough enamelled finish
- Durable and easy to clean
- Adjustable vent in lid
- Easy to assemble
- Cinder outlet for easy emptying
- Ideal for the garden, camping and picnics
- Wheels for easy mobility
- Wooden handles on the lid and bowl
- Cooking height: 630mm
- Overall height: 790mm
- Grill Diameter: 460mm
- Contents: BBQ base, lid, handles, cooking grid, removable legs, wheels, cinder tray, storage rack and all fixings



£24.67

order code LH0099310

533597

2/3 Person Tents



- Spacious 2/3 person tent
- Easy to pitch
- Outer first pitch
- Front access doors
- Fire retardant fabric
- Mosquito proof doors
- Fibreglass poles
- Sewn in PE groundsheet
- Repair kit included
- Air vents
- Comes with porch area
- Available in blue/green or olive/black
- Dimensions when up (HxLxW): 125x250x210cm
- Packaged Dimensions: 65x20x20cm
- Weight: 4.2kg

LH0104710 Blue/Green

LH0104810 Olive/Black

£42.57

532432

Inflatable Sport Kayak



- 1 Person kayak for recreational use
- Durable PVC compound with 5 chambers
- PVC thickness: 0.750mm on top, 0.575mm on bottom
- Boston & Coleman® Double Lock™ valves
- Dual tracking fins, back rest and cargo net
- Capacity: 140kg, 1 adult
- Supplied with aluminium paddle, repair kit and nylon cover
- External dimensions: 285x90cm
- Weight: 6.5kg

£77.64

order code CP0461310

502008

Quickbed™ with Built-In 4D Pump & MP3 Plug-In



- A new wave of relaxation with this high quality large airbed
- Lull yourself to sleep with your favourite tunes thanks to the MP3 plug and integrated amplifier
- Internal coil structure provides strength, firmness, comfort and increased stability
- Heavy duty PVC with a flocked top side
- Airtight® system for a leak free mattress
- Patented Double Lock™ valve with two sealing points for extra reliability
- Built-in 4D/R20 pump for hassle-free inflation and deflation
- Requires 4x D batteries (not included)
- Supplied with carry bag and repair kit
- Dimensions: 190x104x25cm
- Weight: 4.05kg

£31.97

order code CP0460710

505346

Single and Double Airbeds

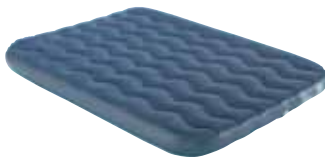

- Ideal for camping & caravanning, home use or travelling & trekking
- Durable PVC construction
- Easy to inflate and deflate
- Flocked PVC on the top for extra comfort
- Suitable for indoor and outdoor use
- Navy blue in colour
- Dimensions Single inflated: 186x78x20cm
- Dimensions Double inflated: 195x140x20cm

CP0405510 Single £8.73

CP0405610 Double £13.11

464115

Mummy Style Sleeping Bag



- Mummy style sleeping bag
- Navy blue in colour
- 2 Season capability
- Very lightweight
- 250gsm fill
- Size: 228x76x55cm
- Pack size: 40x22cm
- Weight: 1.18kg
- Comfort temp: +5 to +13°C
- Extreme temp: +2°C

£14.54

order code LH0104510

533713

Sandman Kingsize Sleeping Bag

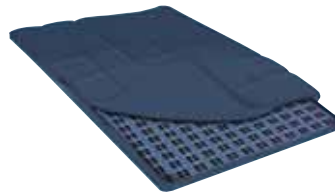

- Kingsize rectangular sleeping bag for two people
- Blue in colour with patterned inside
- Convertible so can be used as bedspread
- 2 - 3 Season capability
- 350gsm fill
- Size: 235x180cm
- Pack size: 64x54x21cm
- Weight: 4.7kg
- Comfort temp: +15 to -3°C
- Extreme temp: -3°C

£49.27

order code LH0104210

533710

CYCLAIRE® Manual Air Pump



- Quick and easy to use
- Simply pull the cord for air
- Dual mode for inflation/deflation
- No mains or car power required
- Fits 4 valve sizes (supplied)
- Intake valve filter for use in sandy environments
- Dimensions (HxWxD): 125x195x95mm
- Weight: 0.5kg

£13.43

order code LH0100410

533694

Air Pillow - Inflatable



- Supports your head whilst sleeping or reading
- Rubberised cotton construction
- Soft feel for comfort
- Inflates in seconds
- Dimensions: 380x380mm

£2.72

order code LH0100310

532969

Inflatable Chaise Lounger

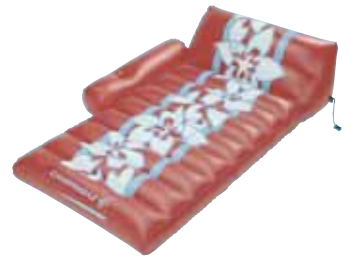

- Lounge in the pool in comfort and style on this inflatable Chaise Lounger
- Airtight system: Proprietary Double Lock™ valve locks in air two ways
- Snap 'N' Stay™ feature for connecting multiple loungers together
- Durable PVC compound
- Integrated cup holder
- Capacity: 130kg, 1 person
- Dimensions: 153x100x47cm

£11.87

order code CP0461610

502009

Breeze Blocker - 4 Pole

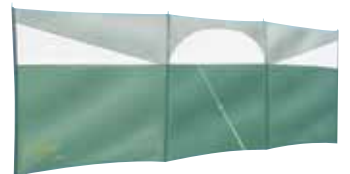

- Provides excellent shelter from the wind as well as privacy
- Improved window design
- Bright gylines for extra visibility
- 190T Polyester/PVC
- Colour: Fir/Frosted Green
- Dimensions (WxH): 500x140cm
- Packed Dimensions: 51x11x11cm
- Weight: 3.3kg

£18.87

order code CP0483110

511517

All Prices Exclude VAT

RC Racing Buggy



- Durable chassis
- Shaft driven all wheel drive
- Gear driven differentials front and rear
- Wishbone type suspension
- Hi-Rang front and rear suspension arms
- Hi-Performance electronic speed control
- Digital proportional steering and acceleration
- 3-Band transmitter
- Chrome wheels and road ripper 24 tyres

£27.94

order code LH0094610

524932

RC Micro Gravity Car



- Zero gravity micro car will climb your walls and ceilings
- Working lights
- Infra red remote control
- Charges directly from remote
- Dimensions: (LxWxD) 120x70x40mm

£12.95

order code LH0096310

525242

Remote Control Dancing Car



- Forward, back, left, right
- Tyres lights up
- Car dancing as it moves
- Plays music
- 1x PP3 battery required for remote
- Dimensions: (HxWxD) 120x150x180mm
- Colours may vary

£12.47

order code LH0092610

525143

Remote Control Forklift Truck



- Fully equipped and ready to lift
- Lift and tilt to simulate a real size forklift
- Easily controlled via a compact size remote control unit
- Realistic forklift controls
- Powerful lift motor
- Small turn radius
- 1x Mini Euro pallet
- 4x Cones
- 1x Mini Crate
- Ideal gift for kids (or grown-up big kids)
- No assembly required

£12.93

order code LH0086810

484286

Remote Control Tarantula



- Scare your family and friends
- Remote control Tarantula toy looks like a real spider
- With a furry texture and spider-like legs that move realistically
- Legs move totally independently
- Spider will scurry across any smooth surface
- Its spider eyes light up red
- Rotate and move in any direction
- Supplied with spider egg remote
- Requires 2x AAA batteries for tarantula and 2x AA batteries for the remote control (batteries not included)
- Size: 160x165x50mm

£14.53

order code LH0083910

484235

Remote Control Snake



- This remote control snake has light-up eyes and a cool slithering action
- Will go across any hard, smooth surface
 - 27 Mhz unique snake egg remote control
 - Moves forwards, backwards and turns left or right in sweeping arcs
 - 20" (500mm) in length
 - Snake requires 2x AAA batteries (not included)
 - Remote requires 2x AA batteries (not included)

£13.97

order code LH0089210

510503

Remote Control Stunt Granny



- Fed up with RC racing cars and want something a bit more fun? Here's something that might interest anyone with a taste for mayhem - the RC Stunt Granny. This amazing radio controlled pensioner creates havoc as she jumps, smashes and races through supermarket-styled obstacles.
- Turbo function

Contents: 1x Stunt Granny, 1x Controller, 1x ramp, Set of obstacles

£10.95

order code LH0093310

524924

MX-1 RC Helicopter

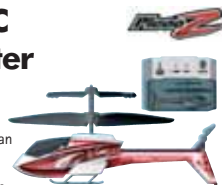

- The small helicopter that can fit inside the remote for charging and safe storage
- Less than 120mm long
- Durable and almost unbreakable
- High capacity integral lithium polymer battery
- 2 Channel proportional infra red control
- Up to 10 minutes flight time per charge
- Spare tail rotor included
- Requires 4x AA batteries (not supplied)

£13.99

order code LH0097110

525243

Remote Control Golf Ball



- Part-novelty part-joke you could take this remote-controlled golf ball out for a walk on its own, or if you've got a mischievous streak, it could be substituted for a genuine golf ball during a game. Then, as soon as your victim is about to take a swing, the Incred-a-ball will go trundling off all on its own
- Tiny spinning gyro-motor
 - Spins off under its own power
 - Controller allows you to set it rolling or cause it to vigorously vibrate
 - Charging up from a handy base station
 - 1.2v rechargeable battery included
 - Requires 1x9v battery + 2x1.5V AA batteries (not included)

£9.53

order code LH0093710

524927

Tandemz 3 Channel RC Helicopter



- Chinook style military helicopter
- Twin rotor design gives you full control
- Built in rechargeable battery
- Charges from the remote
- Requires 6x AA batteries (not supplied)

£21.99

order code LH0093110

524909

Remote Control Helicopter



- Full functional remote, Up, Down, Left & Right
- Range 60m(180ft) with up to 5mins flight
- Lightweight airframe with stabilising system
- Revolutionary coaxial rotor technology
- Indoor or outdoor (in light winds) use
- Main rotor blade length: 500mm
- Helicopter dimensions: (LxHxW) 440x170x90mm
- Mains rechargeable with adaptor supplied, 8x AA batteries required for transmitter
- Suitable for ages 14+, colours may vary

£19.55

order code LH0092710

525145

Remote Control Helicopter



- Mini Infra Red RC indoor helicopter
- Excellent design and simple to fly
- Approximate range: 6m
- Full charge allows 10 minutes fly time
- Rechargeable through the transmitter
- 3.7V rechargeable Li-poly battery (included)
- Requires 6x AA batteries (not included)
- Main rotor length: 133mm
- Dimensions: (LxWxH) 170x40x65mm

£14.87

order code LH0087110

485541

Hand Command Spaceman



- The ZFlyer Hand Command flying spaceman puts R/C control right into your hands with an innovative and unique control system. He hovers just above the ground in normal flight and when you place your hand underneath him he'll follow your lead so you can control his flight with hand gestures.
- 150mm in height
 - Requires 6x AA batteries (not supplied)

£15.57

order code LH0089810

508748

Remote Control Flying Bug

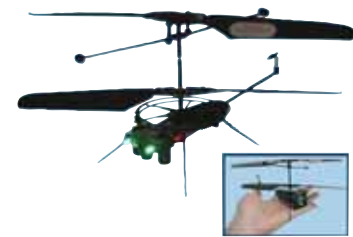

- This flying mosquito is a three directional flying insect
- Amazing green LED lights giving it an alien effect
- Perfect for indoor and outdoor flying in calm conditions
- Up/down, forward/back, left/right with perfect stability
- Accurate and controllable
- Fully proportionate control system
- A 15 minute charge will give over 10 minutes of sensational flight time
- Three channel remote control controls system to guarantee uninterrupted flying
- 27 Mhz frequency
- Proportionate flying system gives precise control in any flying direction
- Suitable for indoor and outdoor flight (conditions allowing)
- AC adaptor with rechargeable Li-ion battery
- 9V battery included
- Weight: 0.5kg
- Contents: RC Mosquito flying bug, 27 Mhz RC, 9V battery, AC charger, instructions set

£16.83

order code LH0087010

484290

Robosapien Mini V2



- The cute little robot that can light up his eyes has articulated arms and moves around with real walking action.
- 9" tall
 - Light-up eyes
 - Articulated arms
 - Cool walking action
 - Requires 2x AAA batteries not included
 - Suitable for ages 3+

£9.97

order code LH0097610

525379

Shooting Gallery



This Duck Shooting Gallery brings you all the fun of the fair. The better your score, the faster the ducks go.

- Shooting gallery complete with targets
- A continuous parade of various comedy breeds of duck to aim for
- The targets have infrared sensors to detect your shots and their accuracy
- An LED scoreboard for recording your duck casualties
- An infrared pistol
- When the gun hits its target, a great shooting noise is released
- Mildly annoying carnival music plays as the ducks parade, speeding up the more your shooting skills improve
- A range of up to 2 metres
- Suitable for ages 8 years+
- Requires 4x D Batteries (not included) and 2x AA Batteries for the gun (not included)
- Size (WxHxD): 610x220x80mm

£17.27

order code LH0080310

484218

Hit It Game



- Hit the characters with the hammer as they light up
- Different difficulty levels
- Sound effects

£11.32

order code LH0094410

524915

Candy Grabber



- Candy grabber with music and timer
- Plastic tokens included
- Requires 3x C batteries (not included)

£12.53

order code LH0094510

524916

20Q Version 2



- The new, updated 20Q artificial intelligence game
- New questions more answers and more intelligent banter
- 4 Answer buttons: unknown, no, yes, sometimes plus the new undo button
- On/off button
- 2 Buttons to increase/decrease speed of text and to move questions forwards/backwards
- 2x AAA batteries included
- Dimensions: (LxWxD) 70x70x50mm
- Suitable for ages 8+

£7.95

order code LH0097710

525386

Speed Memo Game

LEXIBOOK



- 7 Reaction games to test your speed
- 6 Memorisation and thinking games to stimulate your thinking skills
- 3 Musical games to develop creativity
- Option to play up to 4 players
- High quality lights and sound effects
- Requires 3x LR 6 / AA batteries (not included)

£18.97

order code LH0094110

524920

Power Popper Gun



- Capable of shooting twelve soft foam balls in rapid succession
- Ideal for action games both indoors or outside
- Powered by compressed air
- Pump action handle is slid back and forth to build up pressure
- Balls fly up to a range of twenty feet
- Blister card packaged

Spare balls available in packs of 12

£7.48

order code LH0093410

524925

LH0098110

£4.89

Badge Tagz

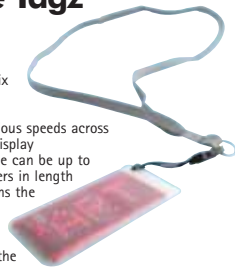

- Can be programmed with up to six different messages
- Scroll at various speeds across
- Bright LED display
- Each message can be up to 126 characters in length
- User programs the messages using buttons on the back of the product
- Retail blister packed

Contents: 1x Tagz badge, 1x Embossed pouch, 1x Instruction manual

£8.47

order code LH0096410

525254

USB Owl



- Bring some extra wisdom to your desktop with the USB Owl
- USB powered owl desk ornament
- Clips onto any monitor
- Alternate tree-stump stand provided
- When plugged into a USB port, turns his head and blinks his eyes
- Blister packed

£7.95

order code LH0096510

525257

Sudoku Cube



Following on from the success of the traditional colour cubes back in the 80's and the 2D puzzle game Sudoku, we introduce to you the Sudoku Cube.

- Get the numbers 1-9 on each side of the cube
- Align numbers each side as you would in a Sudoku grid
- 18 Different Sudoku puzzles
- Billions of combinations
- Blister Packed

£4.87

order code LH0097010

525266

Bubble Wrap Keyring



- Relieve stress and tension with the bubble wrap keyring
- Just like the real thing
- Pop away to your heart content
- Never run out
- Colours may vary

£7.65

order code LH0096710

525262

Chrono Blocks



Put your spatial skills to the test. Fit the correct block on the structure and hit the stop button before time runs out. Move too slowly, and the base vibrates, setting off an avalanche of brightly coloured pieces. Words, music and lights add urgency and the excitement builds game after game.

- 24 Blocks
- Electronic building base
- Three levels of difficulty
- Volume control and auto shut-off
- Requires three AA batteries (not included)
- Retail packed

£12.72

order code LH0096810

525264

Crossword & Sudoku Game

LEXIBOOK



Crossword:

- Years of crossword fun
- Millions of grid combinations
- Over 30,000 questions and more than 27,000 answers with aid by letter, word and grid
- Help and support throughout game play
- Possibility to reveal letters, words and full crossword grid
- 3 Levels for beginners to advanced players

Sudoku:

- Number puzzle game solved using logic and reasoning
- Powerful with 1 million combinations
- 2 Game modes: Classic or Timed
- 3 Levels: Beginners, intermediate and advanced
- Grids are filled with numbers given by the unit according to the level played
- Power supply: 2x AAA batteries (not included)
- Dimensions (HxWxD): 75x35x255mm

£19.50

order code LH0086510

485509

Moon In My Room

The Moon is an accurate curved relief of the real thing, designed to be mounted on your bedroom wall bringing the magic of the moon to your room. Using a mini remote control, you can control the phases of the moon, or leave it on automatic and watch it phase through twelve stages from Waning Crescent through Waxing Gibbous to New Moon.

- Remote controlled Moon with 12 light-up lunar phases
- The Moon is designed to be mounted on your bedroom wall
- Choose from 3 different orientations
- Control the Moon phases manually or leave it on automatic
- Light sensitive, automatically starts illuminating in a darkened room
- Auto shut down after 30 minutes of inactivity to save battery power
- 15 Minute guided tour of all the magical areas of the moon (CD included)
- Requires 3x AA batteries for moon and 2x AAA batteries for the Remote Control (batteries not included)
- Size: 260x260x60mm

Chess FX Elite Game

LEXIBOOK



- A unique visual and audio experience
- 40 Special effects
- Fully interactive the special effects vary according to the chess pieces and the game situations
- 20 Out of the 64 levels are designed for beginners
- Design and functions specially adapted for experts
- Integrates all the rules
- Smart game help function
- Requires: Battery 4x LR 6 / AA (not included)
- A/C adaptor not included (9V 300mA)

£33.97

order code LH0094210

524921

Mood Beams



- The Mood Beam's colour changes according to its mood.
- Can be altered either manually or by patting your character on the head
- Has a beat sensor which alters the light to the beat of the music
- Six modes
- Will glow in one colour but their heartbeat will beat occasionally in another but their heartbeat will beat occasionally in another but their heartbeat will beat occasionally in another but their heartbeat will beat occasionally in another
- Light scrolls smoothly between all mood colours
- Strobe light flashing effect
- Sleep mode after ten minutes
- Made from white PVC
- Requires 3x AAA Batteries (included)
- Dimensions: (LxWxH) 100x90x8mm
- Suitable for ages 4+

LH0097210 Gloomy

525383

LH0097310 Peppy

LH0097410 Dizzy

£8.47

LH0097510 Chipper

Rainbow in a Room



Put a magical rainbow on your wall or ceiling day or night and transform your room into a wonderland

- Projects a prismatic rainbow arc on wall or ceiling
- LED lights recreate the natural colours of a real rainbow

- 2 Viewing modes lets you view your rainbow all at once or one colour at a time
- Turns on with a wave of the hand
- Auto shut off
- Jack socket for optional AC adaptor (not included)
- Requires 4x AAA batteries (not included)
- Dimensions: (LxWxH)230x115x120mm

£19.31

order code LH0089310

510504



£19.27

order code LH0083810

478062

All Prices Exclude VAT

Star Theatre 2, Planetarium



The Star Theatre 2 will transform any room into an amazing 360° planetarium

- Projects hundreds of stars, planets and constellations onto walls and ceilings
- Includes fascinating CD audio tour
- Hand held Meteor Maker with Halley's Comet slide
- Use constellation dome outdoors
- as 3-D glow-in-the-dark star map
- Requires 5x AAA batteries (not supplied)

£19.33

order code LH0074610

456550

Video Camera Pen



Covertly in a working pen, coupled with a microphone to record video and audio on to it's internal 2GB memory.

- Simple connection to PC via USB socket for simple playback
- Rechargeable via USB socket
- Built in lithium battery
- Real time recording in AVI video format
- 300K pixels
- Can work for up to 2 hours
- Supported by Windows 98/98SE/ME/2000/XP/MAS OS/LINUX
- Supplied in a gift box
- Dimensions: (LxWxD) 168x110x50mm

£43.30

order code SR0736910

525238

250W ELEKTRO-SKATE Electric Skateboard



This electric skateboard offers all the benefits of cruising on a long regular board, with even weight distribution, with the added advantage of a quiet running powerful electric motor. It works like old-fashioned skateboard and you change directions by shifting your weight around on the board. The speed is controlled by an infrared handheld device which works in close proximity to the board; pull back on the trigger to accelerate and push forward for the anti-lock brake.

- Up to 11 mph
- Automatically self-testing
- Fully controllable with solid rubber wheels
- 250W Motor
- 12V 7Ah 2 piece detachable batteries
- Charge time of 3-4 hours
- Switch between power settings
- Maximum load capacity: 80kg
- Supplied with tool kit and wireless robust controller
- Suitable for off road use only

NB: It is recommended that suitable protective clothing be worn at all times

£75

order code LH0089910

510511

7-in-1 PHILIPS Grooming Kit

Model: QG3080

- Cordless operation
- Operates on a rechargeable battery
- Steelwave self-sharpening blades
- 9 Lock-in length settings
- Contour-following comb
- Precision trimmer unit
- Full size trimmer unit
- Nose, ear and eyebrow trimmer
- Store and charge stand
- Beard and moustache comb locks into 9 settings
- Hair clipper comb locks into 9 settings
- Micro precision shaver



£19.50

order code SB0370310

527622

Telescopic Walking Stick

- Ideal for hiking and camping
- Anodized aluminium shaft
- 3 Telescopic sections
- Comfortable ergonomic grip with rubber tip
- Height adjustable from 69-135 cm
- Nylon wrist strap
- Shock absorber for greater comfort on long walks
- Soft surface foot which will spread your weight more evenly to help prevent you sinking into soft or boggy ground
- Colour may vary: supplied red or blue



£3.58

order code LH0082710

476167

Steam SPA

- Enjoy all the benefits of a sauna in your own home
- Constructed from hi-tech fabric on a flexible frame
- Choice of timer and power settings
- Double cut-off protection system
- Safe, reliable and easy to use
- 3 Power settings: 850W/700W/550W
- 2 Timer Settings: 30/60 minutes
- Steam Generator Volume: 1.5 Litres
- Dimensions: Tent: (HxWxD) 1080x820x820mm, Steam Generator: (HxØ) 255x185mm



£39.92

order code LH0093010

524908

FlycamOne2 Video and Image Recorder

- Secure the FlyCamOne2 to your remote control plane, boat, car etc and record
- Powered by a built in Li-Poly rechargeable battery which gives great performance and superb weight advantages
 - Shockproof mount to help eliminate vibration for great clear images
 - Adjustable camera head that can be remotely operated by a servo for changing your viewing angles
 - Built in movement detection so you can use your FlyCamOne2 to record only when something moves in front of your camera
 - Built in SD card slot to store images and video (Not Supplied)
 - Video 640x480 pixel
 - Photo 1280x1024 pixel
 - LCD Screen
 - USB Connection
 - Dimensions (LxWxD): 80x40x14mm



£38.20

order code LH0088710

505692

Body Fat Scales

This body fat analysis scale will measure weight, water and body fat

- Tempered safety plate glass platform
- Memory function will store details of up to 10 people
- Memory stores last result
- Choice of imperial or metric settings
- Automatic switch off
- Low battery indicator
- Lithium battery included (2x CR2032)



£12.87

order code LH0088410

505405

LabelMANAGER DYMO 150 Kit Case



A fantastic value kit containing the LM150 Label Printer, 2x D1 Tapes and 5x AA batteries, all supplied in a durable carry case.

- Very easy to operate, with professional results
- 13 Character, semi-graphical display
- QWERTY keyboard
- 7 Print styles - Normal, Bold, Italic, Outline, Shadow, Mirror & Underline
- Print preview
- 5 Box styles & 3 font types
- Horizontal & Vertical printing
- 3.9mm (max) character print height
- Prints up to 2 lines
- 70 Character label memory store
- Incremental numbering & multiple copies
- Utilises 3 Tape widths (D1 tapes) - 6, 9 & 12mm

£18.50

order code LM0066910

526156

Electric Golf Trolley



- Lightweight, compact, robust and maintenance free
- Powerful 160W motor to carry your clubs quietly and effortlessly
- Fast 60 second set-up time
- Fingertip control of power switch
- Velcro bag straps, to hold any size bag
- Sealed lubrication of gears
- Running distance on full charge approx. 20km
- Max load capacity: 20kg
- Climbing capability: 15°
- Sealed 12V battery, recharges in 6-8 hours - No need to remove to charge
- Weight: Unit = 16kg; Battery = 6.3kg

£98.65

order code LH0076310

454217

1200W Halogen Heater

The instant radiant heat is bright and cheerful, giving a warm glow to the room immediately. It is economical and energy efficient heating at an affordable price.

- 70-Degree oscillation
- Targeted heat with various settings for total control
- Stability safety cut out instantly shuts off the power if a child or pet knocks it over
- A cool touch cabinet and chrome (non heat absorbing) grill
- A warming bleep sounds when the unit is activated
- The outer chrome grill and inner honeycomb mesh protects the lamps
- Thermal fuses prevent overheating of unit
- 3 Heat settings: 400, 800 and 1200W
- Suitable for the home or office
- Dimensions (HxWxD): 590x360x170mm
- Weight: 2.8kg



£10.80

order code HG0028410

447937

16 Litre Mini Fridge/Warmer

- Stylish portable cooler/warmer
- Elegant silver finish with chrome effect handle
- Ideal for use indoors or for caravanning, camping & picnics
- 12/24V DC or 240V AC
- 3m Powerlead with cigarette lighter plug supplied
- 2m AC Mains adaptor with 3-pin UK plug supplied
- Aluminium coated liner
- CFC free polyurethane liner
- Cools to 20°C below ambient temperature
- Warms to about 65°C
- Built in fan with longlife motor
- LED hot/cold indicator
- Dimensions Inner (HxWxD): 330x223x170mm
- Dimensions Outer (HxWxD): 440x290x330mm
- Weight: 6kg



£36.42

order code LH0083510

474258

42 Litre Mini Fridge

- Stylish mini fridge with glass door
- Supplied with drip tray and 3 cooling shelves
- Ideal for use in the garage, games room, bedroom etc.
- Mains powered 240V AC
- Power consumption: 62W
- 1m Power lead with 3-pin UK plug
- CFC-free, no noise, no compressor
- Environmentally friendly
- Temperature range: 6-12°C
- Built in fan with longlife motor
- Dimensions inner (HxWxD): 430x320x260mm
- Dimensions outer (HxWxD): 540x400x400mm
- Weight: 21kg



£68.97

order code LH0083610

474260

Can Crusher

- An excellent piece of practical, re-cycling fun
- Crushes bulky cans to make them easier to store and carry
- Simple but effective wall-mounted device
- Place your empty can on the crusher shelf and pull down the soft grip handle
- Reduces your cans to about 1/6 of their original size
- Comes with a built in bottle opener
- Ensure the can is empty to avoid splashes
- Only suitable for aluminium cans and cans that are up to 6.9cm wide and 13.3cm tall
- Size (HxWxD): 250x95x75mm



£3.83

order code LH0086010

484500

BEST SELLERS

Cable

CAT 5E UTP Cable Reels

pro-POWER



**ONLY
£27.49**

code CBBR749210

see page 60

Self Adhesive Miniature Trunking

pro-POWER

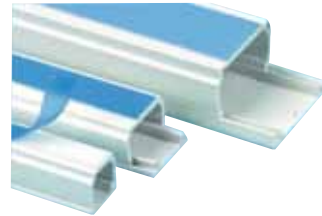

**From
£1.98**

code CBBR791210

see page 61

Speaker Cable

pro-POWER



**From
£4.25**

code CBBR041210

see page 59

RG6U 75Ω Satellite Coax Cable



£6.69

code CB1272610

see page 59

Waterproof Cloth Gaffer Tape

pro-POWER



**From
£1.70**

code CB0001510

see page 61

PVC Terminal Blocks



28P

code CBBR105910

see page 61

All Prices Exclude VAT

ALL AT RECESSION BUSTING PRICES!

Cable

CAT 5 Enhanced (UTP)

- Quality CAT5E 4 pair network cable
- Unshielded Twisted Pair (UTP)
- Conforms to ISO/IEC 11801, ANSI/TIA/EIA-568A
- Suitable for up to 100Mbps
- Supplied in 305m reels

£27.49

order code CBBR749210

Category 5 Enhanced (UTP/FTP)

- Quality CAT5E 4 pair network cable
- Unshielded Twisted Pair (UTP) or Foiled Twisted Pair (FTP) option
- Conforms to ISO/IEC 11801, ANSI/TIA/EIA-568A
- Suitable for up to 100Mbps

CAT5E UTP Cable

CB1132210	Grey	100m	£12.96
CB1132310	Red	305m	£31.75
CB1132410	Blue	305m	£31.75
CB1132510	Green	305m	£31.75
CB1132610	Yellow	305m	£31.75
CBBR749210	Grey	305m	£28.49

CAT5E FTP Cable

CBBR749310	Grey	305m	£43.49
------------	------	------	--------

CAT5E Outdoor Use Cable

CB1132810	Grey	305m	£35.00
-----------	------	------	--------

CAT5E Low Smoke Cable

CB1132910	Purple	305m	£43.00
-----------	--------	------	--------

RJ Type Connectors - Rounded Cable Entry

A range of modular plugs especially suited to round cables. Supplied in packs of 10.

CN0467010

CN0467010	RJ10	4P4C	£0.25
CN0467110	RJ11	6P4C	£0.25
CN0467210	RJ12	6P6C	£0.38
CN0467310	RJ45	8P8C	£0.87

RG59U Coaxial Cable

- 75Ω Coaxial cable
- Used in the installation of CCTV equipment
- Also suitable for other high frequency signal and data transmission
- Solid conductor
- Solid polyethylene dielectric
- Aluminium braid
- Black and supplied on 100m reels

£8.25

order code CB1314810

RG59U & Flex AL Braid Coaxial Cable

- Conjoined RG59U and flex reduces installation time and cable clutter
- Supplied on 100M Reels

Technical Data	
Attenuation 50MHz (per 100m)	8.5dB
Attenuation 200MHz (per 100m)	16.5dB
Attenuation 800MHz (per 100m)	36.7dB
Impedance	75ohm/km
External Diameter	5.8mm
Jacket	PVC

£21.86

order code CB1314910

75Ω Low Loss Coaxial Cables

The cable has a 1.00mm single conductor and an overall PVC sheath.

CBBR012310	Brown 100m	
CBBR012410	White 100m	

75Ω Low Loss Coaxial Cable

A 75Ω, low loss television downlead available in both white and brown. The cable has a 1.00mm single conductor and an overall PVC sheath. The cable is available by the metre or 100m reels.

Technical Data			
Impedance	75Ω		
Conductor	1/1.00mm CCS		
Screen	48/0.12mm Braided Copper Screen		
Dielectric	Semi Air-Spaced PE		
Outer Diameter	6.50mm		
CSA (mm)	0.78		

RG6U 75Ω Satellite Cables

A 75Ω coaxial cable designed for satellite interconnection purposes. The cable has a 1.00mm conductor and a five cell semi air spaced dielectric.

Technical Data			
Impedance	75Ω		
Conductor	1/1.00mm		
Screen	64/0.12mm Braided copper screen		
Outer Diameter	6.50mm		
CSA (mm)	0.78		

CBBR301710	RG6U Coax Black 1m	£0.38
CBBR301810	RG6U Coax Brown 1m	£0.38
CBBR301910	RG6U Coax White 1m	£0.38

Cat. 6 Unshielded Twisted Pair (UTP)

- High quality category 6 networking cable
- Designed for use in gigabit Ethernet connections, audio, ISDN etc
- Solid copper conductor
- Conforms to ISO/IEC11801, ANSI/TIA/EIA-568A
- Impedance: 100 ± 15Ω
- Supplied in a 305m box

Technical Data				
Freq. (MHz)	Return loss (dB)	Attenuation (dB/100m)	NEXT (dB)	ELFEXT (dB)
0.772	19.4	1.8	74.0	67.0
1	20.0	2.0	72.3	64.8
4	23.0	3.7	63.3	52.9
8	24.5	5.3	58.8	46.7
10	25.0	5.9	57.3	44.8
16	25.0	7.5	54.2	40.7
20	25.0	8.4	52.8	38.8
20	24.3	9.5	51.3	36.8

£48.99

order code CB1132710

Releasable Cable Ties

- Releasable locking
- Simple to install and release
- Manufactured from nylon 66, 94V-2
- Maximum tensile strength of 22Kgs
- UL Recognised (E97527)
- Supplied in packs of 100

Technical Data

Order Code	Length (mm)	Width (mm)	Max. Bundle Dia.	
CBBR772210	125mm	7.60	30mm	
CBBR772710	125mm	7.60	30mm	
CBBR772310	150mm	7.60	35mm	
CBBR772810	150mm	7.60	35mm	
CBBR772410	200mm	8.00	50mm	
CBBR772910	200mm	8.00	50mm	
CBBR772510	250mm	7.60	65mm	
CBBR772610	300mm	8.00	80mm	
CBBR773110	300mm	8.00	80mm	

Round Cable Clips

- Tough PE clip, elasticity and shock resisting
- High impact nail attached
- Various sizes available in black or white
- 100 Per box

CBBR726910	3.5mm	White	£0.19
CBBR727010	3.5mm	Black	£0.17
CBBR727110	4.0mm	White	£0.20
CBBR727210	4.0mm	Black	£0.20
CBBR727310	5.0mm	White	£0.24
CBBR727410	5.0mm	Black	£0.24
CBBR727510	6.0mm	White	£0.26
CBBR727610	6.0mm	Black	£0.26
CBBR727710	7.0mm	White	£0.32
CBBR727810	7.0mm	Black	£0.29
CBBR727910	8.0mm	White	£0.44
CBBR728010	8.0mm	Black	£0.44
CBBR728610	12.0mm	Black	£0.54

Flat Cable Clips

- For twin Et earth cables
- Tough PE clip, elasticity and shock resisting
- Hardened metal nail
- Available in grey or white
- 100 Per box

CBBR729510	1.00mm T&E	Grey	£0.28
CBBR729610	1.00mm T&E	White	£0.27
CBBR729710	1.50mm T&E	Grey	£0.32
CBBR729810	1.50mm T&E	White	£0.35
CBBR729910	2.50mm T&E	Grey	£0.35
CBBR730010	2.50mm T&E	White	£0.32
CBBR423410	10.0mm T&E	White	£0.89

IP68 Nylon Cable Glands - Metric Thread

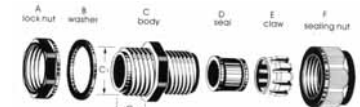

- Protected to IP68 rating
- Working temperature: -40°C to 100°C
- Standard IEC698
- Available in black, white or grey
- Supplied complete with locknut
- Manufactured from nylon 66 to UL94v-2

Thread	Cable range	Panel Mount	Thread	Sealing	Lock nut
metric (mm)	Thread	O/D	C1 hole	length	C2 nuts
M12x1.25	4.6 - 7.6	12	12.5	8.5	19
M16x1.5	6 - 10	16	16.5	15	22
M20x1.5	9 - 14	20	20.5	15	27
M25x1.5	13 - 18	25	25.5	15	33
M32x1.5	18 - 25	32	33	15	41
M40x1.5	24 - 30	40	41	20	50

Single Glands

CBBR737110	M12 White	£0.11
CB0862110	M12 Grey	£0.12
CBBR737310	M16 White	£0.12
CB0862310	M16 Grey	£0.12
CB0890810	M16 Red	£0.14
CBBR737510	M20 White	£0.18
CBBR737610	M20 Black	£0.16
CB0862510	M20 Grey	£0.16
CBBR737710	M25 White	£0.28
CB0862710	M25 Black	£0.25
CB0862910	M25 Red	£0.25
CBBR737910	M32 White	£0.29
CBBR738010	M32 Black	£0.29
CB0862910	M32 Grey	£0.29
CB0891410	M32 Red	£0.33
CB0891610	M40 Red	£0.74
CB0863310	M50 Grey	£0.99

Weather Resistant Cable Ties

High quality, durable cable ties that are specifically manufactured for use in outdoor environments. Manufactured from Nylon 6/6, with added Carbonate A the ties have excellent resistance to Ultra Violet light. Supplied in packs of 100.

- Permanent Locking
- Supplied in Black
- UL Recognised (E97527)

CBBR770210	100x2.50mm	£0.25
CBBR770310	120x4.80mm	£0.67
CBBR770410	142x2.50mm	£0.33
CBBR770510	142x3.20mm	£0.47
CBBR770610	165x2.50mm	£0.39
CBBR770710	160x4.80mm	£0.89
CBBR770810	203x2.50mm	£0.47
CBBR770910	200x3.60mm	£0.69
CBBR771010	203x4.60mm	£0.93
CBBR771110	292x3.60mm	£0.96
CBBR771210	300x4.80mm	£1.46
CBBR771310	370x3.60mm	£1.34
CBBR771410	370x4.80mm	£1.90
CBBR771510	380x7.60mm	£3.15

Standard Non-Releasable Cable Ties

This range of cable ties is manufactured from Nylon 66 and is approved to UL 94V-2. They are resistant to petrol, oil grease and alkalis. These ties are available in a range of sizes as shown below.

- Available in packs of 100 or 1000 ties
- Option of Natural or Black in colour
- Operating temperature: -40°C to 85°C
- UL Recognised

484745

Natural

CBBR666610	100x2.50mm	100	£0.14
CBBR666710	100x2.50mm	1000	£1.30
CBBR667010	142x2.50mm	100	£0.25
CBBR667210	142x3.20mm	100	£0.31
CBBR667410	150x8.00mm	100	£0.98
CBBR667710	160x4.80mm	1000	£6.47
CBBR667810	200x2.50mm	100	£0.32
CBBR667910	200x2.50mm	1000	£2.85
CBBR668110	203x3.60mm	100	£0.46
CBBR668310	203x4.60mm	100	£0.62
CBBR668410	203x4.60mm	1000	£5.87
CBBR668510	250x8.00mm	100	£1.53
CBBR668610	292x3.60mm	100	£0.71
CBBR668710	292x3.60mm	1000	£6.45
CBBR668810	300x4.80mm	100	£0.94
CBBR668910	300x4.80mm	1000	£9.62
CBBR669010	370x3.60mm	100	£0.85
CBBR669210	370x4.80mm	100	£1.28
CBBR669310	370x4.80mm	1000	£11.78
CBBR669410	370x7.60mm	100	£2.11
CBBR669510	400x5.00mm	100	£1.39
CBBR669610	500x5.00mm	100	£1.89

Black

CBBR669710	100x2.50mm	100	£0.13
CBBR669910	120x4.80mm	100	£0.39
CBBR724210	142x2.50mm	100	£0.22
CBBR724310	142x2.50mm	1000	£1.96
CBBR724410	142x3.20mm	100	£0.33
CBBR724510	142x3.20mm	1000	£3.30
CBBR724610	150x8.00mm	100	£0.95
CBBR724710	165x2.50mm	100	£0.24
CBBR724810	160x4.80mm	100	£0.63
CBBR724910	160x4.80mm	1000	£5.90
CBBR725010	200x2.50mm	100	£0.32
CBBR725110	200x2.50mm	1000	£3.25
CBBR725210	200x8.00mm	100	£1.25
CBBR725310	203x3.60mm	100	£0.45
CBBR725510	203x4.60mm	100	£0.64
CBBR725610	203x4.60mm	1000	£5.82
CBBR725710	250x8.00mm	100	£1.60
CBBR725810	292x3.60mm	100	£0.81
CBBR725910	292x3.60mm	1000	£7.36
CBBR726010	300x4.80mm	100	£0.99
CBBR726110	300x4.80mm	1000	£8.58
CBBR726210	370x3.60mm	100	£0.89
CBBR726410	370x4.80mm	100	£1.38
CBBR726510	370x4.80mm	1000	£12.69
CBBR726610	370x7.60mm	100	£2.05
CBBR726710	400x5.00mm	100	£1.29
CBBR726810	500x5.00mm	100	£2.19

Heatshrink Kits 2:1 And 3:1

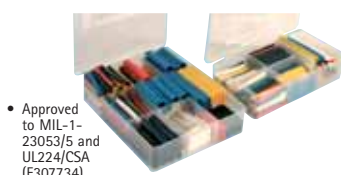

- Approved to MIL-1-23053/5 and UL224/CSA (E307734)
- Contains 180 heatshrinks
- Sizes range from 3.2mm diameter to 12.7mm diameter

3.20mm: Black, blue, yellow, red, white: 50mm x15
4.80mm: Black, blue, yellow, red, white: 50mm x6
9.50mm: Black, blue, yellow, red, white: 50mm x10
12.70mm: Black, blue, yellow, red, white: 70mm x5

Technical Data	
Dielectric strength	15kV/mm
Temperature range	-55°C to 110°C
Shrink Temperature	110°C

476168

CB1046710	2:1 Kit	£6.49
CB1046810	3:1 Kit	£12.35

Self Adhesive Miniature Cable Trunking

Mini trunking manufactured from high impact, white PVC that will withstand the most rigorous demands of home and office use. It is ideal for use with security, lighting and power and is manufactured in accordance with BS4678 part 4. The trunking has a self adhesive backing, which saves both time and cost. Supplied in multiple packs of 20x3 metre lengths (CBBR126910 supplied in packs of 10).



465083

CBBR791210	18mmx9mm		£1.98
CBBR791310	25mmx13mm		£2.02
CBBR791410	16mmx14mm		£1.92
CBBR791510	25mmx16mm		£2.16
CBBR791610	38mmx16mm		£2.94
CBBR791710	38mmx25mm		£3.65
CBBR791810	38mmx38mm		£3.97
CBBR126410	18mmx9mm	20	£28.00
CBBR126510	25mmx13mm	20	£28.00
CBBR126610	16mmx16mm	20	£28.00
CBBR126710	25mmx16mm	20	£33.00
CBBR126810	38mmx16mm	20	£47.00
CBBR126910	38mmx25mm	10	£31.00

Heatshrink Sleeve

- Normal wall general purpose tubing
- Manufactured from modified radiation cross linked Polyolefin
- Operating temperature -55 to +125°C
- Minimum shrink temperature 70°C
- Shrink ratio: 2:1
- UL recognised UL224, VW-1, C-UL CSA 22.20FT



481417

Black	Dia. (mm)	Dia. (mm)	Length (m)	
CB1145610	1.6	0.8	20	£1.69
CB1145710	2.4	1.2	15	£1.78
CB1145810	3.2	1.6	15	£1.95
CB1145910	4.8	2.4	12	£2.27
CB1146010	6.4	3.2	12	£2.40
CB1146110	9.5	4.75	8	£2.63
CB1146210	12.7	6.35	8	£2.85
CB1146310	19	9.5	5	£2.98
CB1146410	25.4	12.7	5	£4.30

Natural

CB1146510	1.6	0.8	20	£1.69
CB1146610	2.4	1.2	15	£1.78
CB1146710	3.2	1.6	15	£1.95
CB1146810	4.8	2.4	12	£2.27
CB1146910	6.4	3.2	12	£2.40
CB1147010	9.5	4.75	8	£2.63
CB1147110	12.7	6.35	8	£2.85
CB1147210	19	9.5	5	£2.98
CB1147310	25.4	12.7	5	£4.30

Coloured Insulating Tape



High quality PVC electrical insulation tape providing electrical and mechanical protection.

- Electrical grade 19mm wide, conforming to BS3924 and IEC454

Supplied in a box of 24 reels containing:
10 Black, 2 red, 2 white, 2 yellow, 2 blue, 2 brown, 2 green and 2 green/yellow

Technical Data	
Size	19mm x 5 metres
Operating Temperature	0°C to +80°C
Dielectric Breakdown	40kV/mm
Elongation	170%
Nominal Thickness	0.15mm

£2.87

order code CBBR722610

499332

Coloured Insulating Tape



High quality PVC electrical insulation tape providing electrical and mechanical protection.

- Electrical grade 19mm and 38mm wide, conforming to BS3924 and IEC454

Technical Data

Operating Temperature	0°C to +80°C
Dielectric Breakdown	40kV/mm
Elongation	170%
Nominal Thickness	0.15mm

462478

CBBR719910	19mmx20m Black	£0.25
CBBR720010	19mmx20m Red	£0.25
CBBR720110	19mmx20m Yellow	£0.25
CBBR720210	19mmx20m Blue	£0.25
CBBR720310	19mmx20m Green	£0.25
CBBR720410	19mmx20m White	£0.25
CBBR720510	19mmx20m Grey	£0.25
CBBR720610	19mmx20m Brown	£0.25
CBBR720710	19mmx20m Green/Yellow	£0.25
CBBR720810	19mmx33m Black	£0.37
CBBR720910	19mmx33m Red	£0.37
CBBR721010	19mmx33m Yellow	£0.37
CBBR721110	19mmx33m Grey	£0.37
CBBR721210	19mmx33m Green	£0.37
CBBR721310	19mmx33m White	£0.37
CBBR721410	19mmx33m Grey	£0.37
CBBR721510	19mmx33m Brown	£0.37
CBBR721610	19mmx33m Green/Yellow	£0.39
CBBR721710	38mmx20m Black	£0.47
CBBR721810	38mmx20m Red	£0.47
CBBR722210	38mmx20m White	£0.47
CB0996210	50mmx33m Black	£0.94
CB0996310	50mmx33m Red	£0.94
CB0996410	50mmx33m Blue	£0.99
CB0996510	50mmx33m White	£0.94
CB0996610	50mmx30m Green/Yellow	£0.94
CB1337710	50mmx33m Grey	£0.94
CB1337810	50mmx33m Green	£0.94
CB1337910	50mmx33m Brown	£0.94
CB1338010	50mmx33m Yellow	£0.94

Premium Grade Waterproof Gaffer Tape



A premium quality heavy duty polythene cloth laminate self adhesive tape, featuring a very high coat weight UV stable adhesive, adhered to a strong fabric mesh. This strong mesh results in a high tensile strength for the finished product, but without losing its conformability. It may be used to fix cables to floors/walls etc. and for many general repairs, particularly in external applications.

- Superior adhesive quality
- Multipack consisting of 1 red, 1 blue, 1 yellow, 1 black

Technical Data

Width	50mm
Roll Length	50m
Temperature range	-5°C to 50°C

471221

CB1107010	Black	£3.98
CB1320010	White	£3.98
CB1107110	Silver	£3.98
CB1107210	Blue	£3.98
CB1107310	Green	£3.98
CB1107410	Yellow	£3.98
CB1107510	Red	£3.98
CB1107610	Multipack	£14.35

Electrical Tape

Pack of 10 flame retardant PVC electrical installation tapes. Each pack contains the following tape colours: Black, Yellow, Blue, Green, Brown, Grey, Yellow/Green, Red, Orange and White. The rolls contain tapes of 10m lengths and 0.15mm thickness.



£2.54

order code CB0073710

495584

Waterproof Cloth Gaffer Tape



A polythene cloth laminate self adhesive tape with high tack adhesive.

- Supplied on 50m rolls
- 48mm Multipack CB1105707 available (1 Roll of Red, Blue, Yellow & Black)

456215

48mm		
CB0001510	Black	£1.70
CB0001610	Silver	£1.70
CB0003310	White	£2.37
CBBR520010	Red	£2.45
CBBR520110	Blue	£2.45
CBBR520210	Yellow	£2.45
CBBR520310	Brown	£2.45
CB1105710	Multipack	£9.64
96mm		
CB1106210	Black	£4.21
CB1106310	Silver	£4.21
100mm		
CB1105810	Green	£4.98
CB1105910	Yellow	£4.98
CB1106010	Blue	£4.98
CB1106110	Red	£4.98

Waterproof Matt Gaffer Tape

This utility grade cloth tape has an exceptional matt finish to prevent the reflection of light and offers strong adhesive characteristics together with excellent ageing resistance. Suitable for fixing and holding wires and cables where a matt finish is required to complement appearance. Also ideal for sealing, waterproof packaging and discreet floor marking such as on film sets, theatres and concert halls.

- Highly flexible and conformable
- Can be written on and peels off easily after use
- Highly recognised in the film and general entertainment industry

Technical Data

Width	50mm
Roll Length	50m
Temperature range	-5°C to 50°C

467176

CB1106810 Black **£6.45**

CB1106910 White

PVC Terminal Blocks



Standard 12-Way terminal blocks with brass screw terminal assemblies and PVC insulation. Easily subdivided into smaller strips. Suitable for mains voltages.

CBBR105610	3A		462471
CBBR105710	5A	£0.13	
CBBR105810	10A	£0.19	
CBBR105910	15A	£0.28	
CBBR106010	30A	£0.40	

BEST SELLERS

Electrical

Consumer Unit



**ONLY
£57.98**

code PL1056710

see page 75

Switched 4-Way Adaptor PRO-ELEC



£3.49

code PL1003110

see page 76

IEC Splitter PRO-ELEC



£1.43

code PL1019110

see page 79

IP55 Weatherproof Box



£8.88

code EN8229310

see page 66

High Power Alkaline Batteries GPB



from
52p

code BT0007510

see page 63

25W Energy Saving Spiral Lightbulb



£3.21

code LP0301710

see page 68

All Prices Exclude VAT

ALL AT RECESSION BUSTING PRICES!

Silver Oxide Button Cells



- High stability discharge compared to alkaline button
- Applications include watches, clocks, calculators and remote controls
- Supplied in single "capsules"

Operating temperature -10°C to +65°C

	Mftrs. No.	mAh	
BT0169810	V303	170	£1.46
BT0170210	V321	13	£0.86
BT0232010	V357	180	£0.94
BT0171210	V362	21	£0.77
BT0171410	V364	20	£0.62
BT0171510	V370	30	£1.38
BT0171610	V371	32	£0.88
BT0232110	V377	27	£0.57
BT0171810	V379	14	£0.75
BT0172010	V384	38	£0.75
BT0172110	V386	105	£1.12
BT0258910	V390	80	£1.14
BT0172210	V391	40	£0.67
BT0259010	V392	38	£0.93
BT0172310	V393	65	£0.68
BT0259110	V394	67	£0.91
BT0172410	V395	42	£0.83
BT0172510	V396	25	£0.73
BT0172610	V397	30	£0.76
BT0172710	V399	42	£0.99

Lithium Button Cells



- 3V nominal charge
- Non-rechargeable
- Applications include memory support, calculators, watches and cameras

		Pack Size	
BT0087410	1220	5	£1.49
BT0087510	1616	5	£1.49
BT0087610	2016	5	£1.49
BT0087710	2025	5	£1.49
BT0087910	2430	5	£2.25

Lithium Button Cells

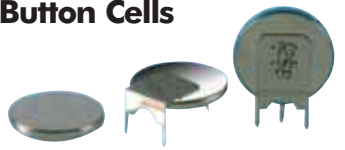

- A range of lithium manganese dioxide button cells for use as a power source or memory back-up where minimum battery space is available. The batteries are available in either plain, horizontal or vertical PCB mount versions with single -ve pin and double +ve pins (10mm pin spacing).
- Very low self-discharge
 - High energy density
 - 5 Year shelf life
 - Wide temperature range: -20°C to +65°C

Technical Data			
Type	Voltage (V)	Dimensions (HxD)mm	Capacity (mAh)
CR1216 3		1.6x12	25
CR1220 3		2.0x12	35
CR1225 3		2.5x12.5	48
CR1616 3		1.6x16	55
CR1620 3		2.0x16	60
CR2016 3		1.6x20	90
CR2025 3		2.5x20	170
CR2032 3		3.2x20	230
CR2430 3		3.0x24	280
CR2450 3		5.0x24	560

BT0150910	CR1216 Plain Cell	£0.95
BT0181910	CR1220 Plain Cell	£0.95
BT0168410	CR1616 Plain Cell	£0.95
BT0012210	CR1620 Plain Cell	£0.95
BT0012310	CR2016 Plain Cell	£0.95
BT0012410	CR2025 Plain Cell	£0.95
BT0012510	CR2032 Plain Cell	£0.95
BT0012610	CR2430 Plain Cell	£0.95
BT0012710	CR2450 Plain Cell	£1.25
BT0216510	CR2016 PCB (Horiz.)	£0.95
BT0012810	CR2032 PCB (Horiz.)	£0.95
BT0216910	CR2032 PCB (Vert.)	£0.95
BT0217010	CR2430 PCB (Horiz.)	£0.95
BT0217110	CR2430 PCB (Vert.)	£0.95

Ultra High Power Batteries



- Most powerful ever Duracell Ultra battery
- Significantly improved performance
- Non rechargeable and mercury free
- Ideal for high-drain devices, such as digital cameras, R/C toys and MP3 players
- Available in standard card packs or multi packs
- 7 Year shelf life

Card Packs	Type	Pack Qty	
BT0316510	AAAA	2	£2.78
BT0225610	AAA	4	£2.91
BT0225710	AA	4	£2.91
BT0225810	C	2	£2.38
BT0225910	D	2	£2.38
BT0226010	9V	1	£2.37

Multi Packs	Type	Pack Qty	
BT0241810	AAAA	10	£15.75
BT0276510	AAA	8	£5.41
BT0428010	AA	8	£5.87
BT0276610	AA	12	£8.13
BT0375110	C	4	£4.72
BT0375210	D	4	£4.72
BT0276910	9V	10	£23.65

High Power Alkaline Batteries



A range of high power long-life batteries giving up to six times the life of ordinary zinc carbon batteries. Particularly suited for applications that demand a high current drain when being used on an intermittent or continuous basis.

Blister Packed	Pack	
BT0009710	N	2 £0.52
BT0329810	AAAA	2 £0.56
BT0008910	AAA Ultra	4 £0.55
BT0392110	AAA Ultra	8 £1.05
BT0007410	AA Ultra	4 £0.55
BT0392210	AA Ultra	8 £1.05
BT0392310	AA Ultra	12 £1.58
BT0007010	C	2 £1.02
BT0006510	D	2 £1.38
BT0008210	PP3	1 £0.82

Bulk Packed	Pack	
BT0001810	N	20 £3.51
BT0009010	AAA	40 £5.21
BT0007510	AA	40 £5.21
BT0006910	C	10 £4.37
BT0006410	D	10 £6.46
BT0008310	PP3	10 £6.46

'PROCELL' Batteries Buy 2 Packs for the price of 1



- Buy two packs of Duracell Procell alkaline batteries for the price of one
- 'Best Ever' Procell batteries for all your power requirements
- High performance alkaline batteries
- Long shelf life
- Supplied in boxes of 10
- PRICE SHOWN IS FOR 2 BOXES

BT0388710	Procell AAA	£4.98
BT0388810	Procell AA	£4.98
BT0388910	Procell C	£8.98
BT0389010	Procell D	£12.24
BT0389110	Procell 9V	£17.90

PLUS AA & AAA Value Packs



- Duracell PLUS AA and AAA value packs
- 16x AAA or AA alkaline batteries at a great price
- Long lasting batteries for a wide range of everyday appliances
- Guaranteed against leakage
- 5 Year shelf life, date stamped

BT0435510 AAA Plus 16pk £4.95

BT0435110 AA Plus 16pk

AA Alkaline Classic 12 + 12 Free



- Buy 12 Energizer AA Classic alkaline batteries and get a further 12 free
- 100% Extra free
- Mercury and cadmium free
- 7 Year shelf life

order code BT0368510

Industrial Alkaline Batteries - Bulk Buy



Excellent performance from Industrial Alkaline cells, which are well suited for constant or pulse discharge with high discharge currents.

Qty		
BT0435810	AAA	600 £95.00
BT0307510	AA	500 £55.00

Zinc Carbon Batteries



A range of batteries that give good performance combined with a low cost. For low to medium applications.

Type	Voltage (V)	Dimensions Dia. (mm)	Height (mm)
AA	1.5	14.5	50.5
C	1.5	26.2	50.0
D	1.5	34.2	61.5
PP3	9	26.5x17.5	48.5
PP7	9	46x46	62.2
PP9	9	66x52	81
4R25	6	67x67	110

Pack Size		
BT0008110	AA	40 £2.98
BT00030910	C	24 £3.54
BT0031010	D	20 £4.33
BT0008710	PP3	10 £2.51
BT0329710	PP7	1 £1.45
BTGP1603S10	PP9	1 £1.93
BTGP908S10	4R25	1 £1.49

Ultra+ Alkaline Batteries



- Energizer Ultra+ alkaline batteries are formulated to provide dependable power and long life to everyday devices, such as flashlights, smoke detectors, radios and CD players.
- Mercury and cadmium free
 - Guaranteed against leakage
 - 7 Year shelf life
 - Optimum performance
 - N type battery is Energizer branded
 - Available in standard card packs, multi packs or business packs

Technical Data			
Type	Voltage (V)	Diameter (mm)	Height (mm)
N	1.5	12	29.4
AAA	1.5	10.5	44.5
AA	1.5	14.3	50.5
C	1.5	26.2	50.5
D	1.5	34.2	61.1
PP3	9.0	26.2x16.7	48.4

Card Packs	Pack	
BT0375010	N	1 £1.10
BT0282810	AAA	4 £2.08
BT0282910	AA	4 £2.08
BT0283010	C	2 £2.08
BT0283110	D	2 £2.08
BT0283210	PP3	1 £2.08

Multi Packs	Pack	
BT0283310	AAA	12 £6.12
BT0283410	AA	12 £6.12
BT0283510	C	4 £4.15
BT0283610	D	4 £4.15
BT0283710	PP3	2 £4.15

Business Packs	Pack	
BT0374310	AAA	20 £9.95
BT0374410	AA	40 £16.99
BT0374510	C	20 £16.85
BT0374610	D	20 £18.68
BT0374710	PP3	20 £32.35

PJ996 'Lantern' Style Battery



PJ996 Alkaline battery which is suitable for many applications such as lanterns and torches. 12x the performance of standard zinc batteries

Technical Data			
Type	Capacity (Ah)	Voltage (V)	Dims. (HxWxD)mm
PJ996, (4R25)	24	6	110x67x67

order code BT0058610

All Prices Exclude VAT

DON'T FORGET - THERE'S NO MINIMUM ORDER AT CPC!

Zinc Chloride Batteries

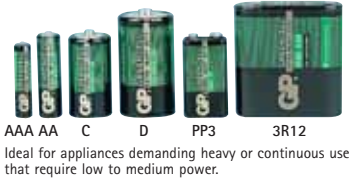

Blister Pack	Pack	Price
BT0009110	AAA 4	£0.55
BT0007710	AA 4	£0.55
BT0007110	C 2	£0.55
BT0006610	D 2	£0.65
BT0008410	PP3 1	£0.50

Bulk Pack	Pack	Price
BT0009210	AAA 40	£3.99
BT0007810	AA 40	£3.99
BT0030710	C 24	£4.66
BT0006710	D 20	£5.79
BT0008510	PP3 10	£3.14
BT0001710	3R12 1	£0.60

Lantern Batteries



Technical Data	Dimensions (HxWxD)mm	Weight (g) Approx.	Type
6V	110x67x67	550	PJ996
9V	81x66x52	410	PP9

BT0374810	PJ996	£1.75
BT0374910	PP9	£2.54

Lithium Coin Cells



- Non-rechargeable lithium coin cells
- High capacities and long shelf life
- 3V nominal voltage
- Applications include memory support, calculators, watches and cameras

Qty	Capacity (mAh)	Price
BT0381310	CR1220 1 40	£0.90
BT0381410	CR1616 1 55	£0.90
BT0381510	CR1620 1 79	£0.90
BT0381610	CR2016 1 90	£0.90
BT0381710	CR2025 1 163	£0.90
BT0381810	CR2032 1 240	£0.90
BT0381910	CR2430 1 290	£1.12
BT0382010	CR2450 1 620	£1.12
BT0382110	CR2016 2 90	£1.65
BT0382210	CR2025 2 163	£1.65
BT0382310	CR2032 2 240	£1.65

9V (PP3) Long Life Lithium Manganese Battery

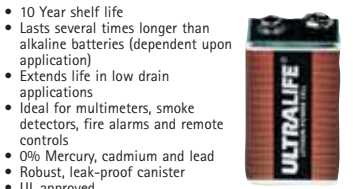

Technical Data	9V
Nominal Voltage	6LF22 or MN1604
Capacity	1200mAh
Max. Current Drain	120mA continuous
Dimensions (HxWxD)	48.7x26.3x17.3mm

£5.45
order code BT0273810

Ultra Lithium Camera Batteries



Ultra M3 Lithium batteries offer a powerful solution for your APS, 35mm SLR, 35mm point & shoot, and digital camera needs.

- For high current demanding cameras
- High performance, long lasting
- 10 Year shelf life
- Date stamped
- Available in standard card packs or multi packs

Type	Voltage (V)	Capacity (mAh)	Dimensions (HxWxD)
CR2	3.0	950	27.0x15.6
123 (CR123A)	3.0	1500	34.0x16.9
223 (CR223A)	6.0	1500	35.8x34.8x19.3
245 (2CR5)	6.0	1500	45.0x34.0x17.0
CR-V3	3.0	3000	52.0x28.4x14.4

BTxxxx10	Type	Qty	Price
BT0240510	CR2	1	£4.65
BT0240610	CR2	2	£7.92
BT0240710	123	1	£3.21
BT0240810	123	2	£5.98
BT0240910	223	1	£6.08
BT0241010	245	1	£5.61
BT0241110	CR-V3	1	£5.52

Alkaline Photo Batteries



- Primary alkaline cells
- High reliability, low self discharge
- Applications include keyfobs, electronic lighters, clocks, cameras, calculators and laser pointers

Technical Data	Dimensions (HxD)	Weight (g) (Approx.)	IEC Ref.	Mfrs. List No.
1.5	120	5.4x11.6	2	LR44 V13GA
1.5	185	6.2x16	3.3	LR9 V625U
12	50	28x5.8	7.5	LR9 P23GA

Ultimate Lithium



- Lasts 7x longer than standard alkaline batteries in digital cameras
- Powers up to 630 digital photos
- Up to 10 year shelf life
- Ideal for use in high drain devices, such as digital cameras, MP3 players and GPS systems

BTxxxx10	Type	Pack	Price
BT0393610	AAA	4	£6.54
BT0393710	AA	2	£3.34
BT0393810	AA	4	£6.54

RF Remote Control Sockets



Wireless, remote control socket adaptors. The sockets are controlled using a radio frequency transmission from the handset, which means that the sockets can be operated up to a distance of 20m from anywhere in the house or office as radio frequency easily travels through walls and other obstructions.

- Pack of 3 sockets with remote handset, battery included
- Additional sockets available
- Simple programming instructions
- LEDs indicate whether socket is on or off
- Ideal for any appliance used in the home or in the office

£8.45
order code PL0956010

PL0956110	Additional Socket	£2.35
BT0003610	Spare Battery	£1.15

NP Series Sealed Lead Acid Batteries



6V and 12V maintenance free, rechargeable, sealed lead acid batteries. The construction and sealing technique ensures no electrolyte leakage from the case or terminals. Ideal for alarm systems, emergency lighting and other stand-by power applications.

Technical Data	Weight (kg)	Nominal Capacity (Ah)	Dimensions (mm)
NP1.2-6	0.31	1.2	97 25 54.5
NP2.8-6	0.57	2.8	134 34 64
NP4-6	0.87	4	70 48 105.5
NP7-6	1.32	7	151 34 97.5
NP10-6	1.98	10	151 50 97.5
NP12-6	2.1	12	151 50 97.5
NP0.8-12	0.35	0.8	96 25 61.5
NP1.2-12	0.58	1.2	97 48 54.5
NP2-12	0.7	2.0	150 20 89
NP1.1-12	0.83	2.1	178 34 64
NP2.3-12	0.95	2.3	178 34 64
NP2.7-12	1.10	2.7	79 55 106
NP2.8-12	1.12	2.8	134 67 64
NP3.2-12	1.20	3.2	134 67 64
NP4-12	1.75	4	90 70 106
NP7-12	2.65	7	151 65 97.5
NP12-12	4.05	12	151 98 97.5
NP17-12	6.1	17	181 76 167
NP24-12	9	24	175 166 125
NP38-12	14.2	38	197 165 170

BT0397910	6V, 1.2Ah	£8.10
BT0398210	6V, 2.8Ah	£8.75
BT0398310	6V, 4Ah	£8.95
BT0057210	6V, 7Ah	£10.52
BT0398010	6V, 10Ah	£14.49
BT0234310	6V, 12Ah	£13.38
BT0234410	12V, 0.8Ah	£11.72
BT0010010	12V, 1.2Ah	£9.34
BT0057410	12V, 2Ah	£14.96
BT0010110	12V, 2.1Ah	£10.35
BT0057510	12V, 2.3Ah	£11.28
BT0321710	12V, 2.7Ah	£15.73
BT0398110	12V, 2.8Ah	£10.98
BT0057610	12V, 3.2Ah	£13.08
BT0057710	12V, 4Ah	£14.12
BT0057810	12V, 7Ah	£12.95
BT0057910	12V, 12Ah	£26.75
BT0058010	12V, 17Ah	£38.93
BT0058110	12V, 24Ah	£47.45
BT0058210	12V, 38Ah	£69.98

YUCEL Alarm System Sealed Lead Acid Batteries



A range of maintenance-free, rechargeable, sealed lead acid batteries ideal for alarm systems, emergency lighting and other stand-by power applications.

Technical Data	Capacity	Type	Weight (kg)	Dimensions (HxWxD) mm
12V, 1.2Ah	Y1.2-12	0.58	54.5x48x97	
12V, 2.1Ah	Y2.1-12	0.82	64x34x178	
12V, 2.8Ah	Y2.8-12	1.12	64x67x134	
12V, 7Ah	Y7-12	2.65	97.5x65x151	

Sealed Lead Acid Batteries

A range of high quality maintenance free, rechargeable sealed lead acid batteries. Ideal for security systems, emergency lighting, communications equipment and other standby power applications.

BT0242510	6V, 1.3Ah	£4.40
BT0242610	6V, 2.8Ah	£6.95
BT0242710	6V, 3.3Ah	£7.25
BT0242810	6V, 4Ah	£8.42
BT0242910	6V, 7Ah	£9.16
BT0243010	6V, 8Ah	£9.85
BT0243110	6V, 12Ah	£14.35
BT0243310	12V, 1.3Ah	£7.82
BT0243410	12V, 2.2Ah	£9.54
BT0243510	12V, 3Ah	£10.55
BT0243610	12V, 4Ah	£11.64
BT0243810	12V, 7Ah	£15.65
BT0243910	12V, 10Ah	£21.69
BT0244010	12V, 12Ah	£26.34
BT0244210	12V, 24Ah	£52.95
BT0244310	12V, 32Ah	£59.26

Europa Plus Deep Discharge Gel Batteries



Sealed and completely maintenance free lead acid batteries with a thixotropic gel electrolyte and cast calcium/tin-lead alloy positive and negative grids to reduce grid growth and corrosion.

- Performance characteristics include increased durability and deep cycling for heavy demand applications with a low self discharge.
- Ideal for repeat cycling, excellent cycle life
- Full recovery from deep discharge
- Fully operational in any orientation
- Improved charging characteristics
- FAA and IATA approved as non-hazardous
- UL Approved - MH28512
- Suitable for many applications including golf carts and wheelchairs

BT0285810	6V, 7.5Ah	£11.25
BT0285910	6V, 12.0Ah	£15.91
BT0286010	12V, 7.5Ah	£20.71
BT0286110	12V, 12.0Ah	£31.72
BT0286210	12V, 18.0Ah	£38.68
BT0286310	12V, 26.0Ah	£55.94
BT0286410	12V, 33.0Ah	£69.82
BT0286510	12V, 44.0Ah	£89.70
BT0286610	12V, 55.0Ah	£98.44

Constant Voltage Sealed Lead Acid Battery Chargers

Suitable for charging 2-4Ah (CPC Code BT0256410) and 2-6Ah (CPC Code BT0256510) sealed lead acid batteries. At the end of the charge, the battery voltage is maintained at a constant level and the charging current decreases to trickle to keep the battery fully charged. The charger is protected against internal short circuits via a thermal fuse and output short circuits, overloads and incorrect polarity by electronic limitation of output current.

Red LED indicates that charging is in progress; once the charge is complete, the LED will turn off.

- Regulated constant voltage
- 230Vac/50Hz input
- Overvoltage protection
- Overcurrent protection
- Short circuit protection
- LED charge indication



BT0256410	6V 500mA	£6.98
BT0256510	12V 350mA	£7.98

Multi Usage 8x AA Ni-MH Batteries

- 8x AA 1600 mAh Multi-Usage Ni-MH batteries
- Active charge technology
- Supplied pre-charged
- Extremely low self-discharge characteristics; 85% capacity after 6 months storage, 70% after 12 months
- Can be recharged 1000 times
- Ideal for use in everyday electronic devices such as radios, CD players, clocks and RC toys



£7.75

order code BT0424110

ACCU Ni-MH Batteries



A range of Ni-MH rechargeable batteries, which have the following benefits over standard Ni-Cad batteries:

- No memory effect
- Can be recharged up to 1000 times
- High capacity
- Ideal for high drain devices, such as digital cameras
- 0% Cadmium

Type	Voltage (V)	Capacity (mAh)	Dims. (HxDia),mm
AAA	1.2	700	44.5x10.5
AAA	1.2	850	44.5x10.5
AAA	1.2	1000	44.5x10.5
AA	1.2	1300	50.5x14.5
AA	1.2	2000	50.5x14.5
AA	1.2	2500	50.5x14.5
AA	1.2	2650	50.5x14.5
C	1.2	2500	50.0x26.2
D	1.2	2500	61.5x34.2

PP3	8.4	175	48.5x26.5x17.5	
BT0412110	AAA	700	4	£5.07
BT0260610	AAA	850	2	£3.32
BT0346410	AAA	1000	4	£6.49
BT0346510	AAA	1000	4	£6.85
BT0412210	AA	1300	4	£5.78
BT0364010	AA	2000	4	£6.53
BT0410610	AA	2450	2	£5.84
BT0410710	AA	2450	4	£8.25
BT0355710	AA	2650	2	£5.95
BT0260810	C	2500	2	£6.42
BT0260910	D	2500	2	£6.42
BT0261010	PP3	175	1	£6.42

All Prices Exclude VAT

ReCyKo+ Pre-Charged Ni-MH Batteries



- Pre-charged and ready to use out of the pack
 - High capacity retention, 90% charged after 6 months, 85% after 12 months
 - 4x Longer lasting than alkaline batteries in digital cameras
 - Environmentally friendly
 - Recharge up to 1000 times
 - Ideal for powering high drain devices such as digital cameras, mp3 players and R/C toys
- 2 Hour Charger:**
- Charges 1-4 Ni-MH AAA or AA cells
 - Up to 2 hours charging time
 - 3 Colour LED charge status indicator
 - 4 Individual battery charging channels
 - -ΔV charging and temperature sensor
 - Safety cut out
 - Battery ejector system
 - Alkaline or bad battery detection
 - 100-240V ac for worldwide use
 - Supplied with 4x 2100mAh AA ReCyKo+ batteries

Type	Voltage (V)	Capacity (mAh)	Dim. (HxDia), mm
AA	1.2	2100	50.5x14.5
AAA	1.2	850	44.5x10.5

Technical Data - Charger	
Input Voltage	100 - 240V ac 50/60Hz
Capacity	AA-2100mAh AAA-850mAh
Charging Times	AA/AAA x2 AA/AAA x4
	1hr 50mins 3hr 45mins
Charging Current	2x AA 4x AA 2x AAA 4x AAA
	1150mA 575mA 475mA 235mA
Trickle Current	AA 1x-4x AAA 1x-4x
	102mA 42mA

BT0428510	ReCyKo+ AA	4	£6.59
BT0428610	ReCyKo+ AAA	4	£5.95
BT0428710	2 Hour Charger & 4x AA Batteries		£17.50

Rechargeable Ni-MH Batteries



- High capacity Duracell Ni-MH batteries, including Duracell Supreme AAA 1000mAh and AA 2650mAh
- Can be recharged up to 1000 times
- No memory effect
- Ideally suited for powering high-drain devices, such as digital cameras, PDAs and hand held games consoles
- Powers up to 500 pictures per charge in digital cameras

Type	Voltage (V)	Capacity (mAh)	Dim. HxDia (mm)
AAA Supreme	1.2	1000	44.5x10.5
AA Supreme	1.2	2650	50.5x14.5
AAA	1.2	750	44.5x10.5
AA	1.2	1700	50.5x14.5
C	1.2	2200	50.0x26.2
D	1.2	2200	61.1x34.2
9V (PP3)	9.0	150	48.5x26.5x17.5

BT0427010	AAA Supreme	4	£6.52
BT0427110	AA Supreme	2	£3.68
BT0427210	AA Supreme	4	£6.42
BT0427410	AAA-750	4	£4.95
BT0427510	AA-1700	4	£4.72
BT0427610	C-2200	1	£7.08
BT0427710	D-2200	1	£7.08
BT0427810	9V-150	1	£5.93

Ni-MH Consumer Batteries



A range of standard Ni-MH batteries which are environmentally friendly equivalents to Ni-Cad batteries. Supplied in retail carded packs or bulk packed.

- No memory effect
- Protection against overcharging
- Can be charged up to 1000 times

Type	Voltage (V)	Capacity (mAh)	Dim. (HxDia),mm
N	1.2	500	30x12
AAA	1.2	600-970	44.5x10.5
AA	1.2	1300-2600	50.5x14.5
C-2.2	1.2	2200	50x26.2
C-3.2	1.2	3500	50x26.2
D-2.2	1.2	2200	61.5x34.2
D-7.0	1.2	7000	61.5x34.2
PP3	8.4	170	48.5x26.5x17.5

Card packs	Pack		
BT0355910	N-500	1	£1.15
BT0130610	AAA-800	2	£1.65
BT0309710	AAA-850	4	£3.95
BT0340210	AAA-970	4	£4.65
BT0137610	AA-1300	2	£1.85
BT0221710	AA-1600	2	£2.15
BT0221910	AA-1800	2	£2.30
BT0280910	AA-2000	2	£2.65
BT0303810	AA-2250	4	£5.65
BT0340310	AA-2600	4	£6.85
BT0130510	C-2200	2	£5.25
BT0130410	D-2200	2	£5.60
BT0271410	PP3-170	1	£3.45
BT0392610	PP3-200	1	£3.75

Bulk Packs	Qty		
BT0063810	AAA-600	1	£0.75
BT0310110	AAA-920	1	£1.06
BT0340410	AAA-970	1	£1.11
BT0017110	AA-1300	1	£0.90
BT0221810	AA-1600	1	£1.06
BT0222010	AA-1800	1	£1.14
BT0281010	AA-2000	1	£1.21
BT0303910	AA-2250	1	£1.30
BT0310210	AA-2450	1	£1.35
BT0340510	AA-2600	1	£1.50
BT0179310	C-2200	10	£21.85
BT0186510	C-3500	1	£4.45
BT0178810	D-2200	10	£23.95
BT0186710	D-7000	1	£5.76
BT0271510	PP3-170	1	£3.40
BT0392710	PP3-200	1	£3.70

PowerBank Quick 2 Ni-MH Plug-in Charger

- Supplied complete with 4x AA 2100mAh Ni-MH batteries
- Charges either 2 or 4x AA or AAA batteries at the same time
- Dual colour LED charging indicators
- Charges 2 or 4 AA or 2 AAA Ni-MH batteries
- Slim and compact design
- Safety timer
- Overtemperature protection
- 6 Hour charge time
- 100-240 V ac for worldwide use
- Trickle charge after full charge

Technical Data	
Input	110-240VAC 50/60Hz 6hrs (AA) 1600-2300mAh 360mA (AA)
Charge Time	15hrs (AAA) 700-950mAh 360mA (AA)
Charging Current	160mA (AAA) 119x80x37mm
Dimensions (HxWxD)	(excluding plug)

£11.50

order code BT0435210

Sprint 90Min Ni-Cd/Ni-MH Charger

- Charges 2 or 4 AA/AAA Ni-Cd/Ni-MH batteries
- Intelligent charge control, switches to trickle charge after charging
- Can be used in the car or at home
- Safety timer
- Short circuit protection
- V-MAX technology protects against damage from using with non-rechargeable technologies
- Temperature protection prevents against over heating
- 100-240Vac for worldwide use
- Supplied with 4x 2100mAh AA Ni-MH batteries and 12V car adaptor lead.



Technical Data	
Input Voltage	100 - 240 VAC 50/60Hz - 150mA
Input Current	600mA
Output Voltage	12VDC
Charging Current	
2x AA	1500mA
4x AA	1000mA
AAA	1000mA
Charging Times	
2x AA 1300mAh Ni-MH	55mins
4x AA 2100mAh Ni-MH	2hrs 25mins
4x AA 2500mAh Ni-MH	2hrs 50mins
4x AAA 700mAh Ni-MH	40mins
4x AAA 900mAh Ni-MH	1hr
Trickle Current	
2x AA/AAA	74mA
4x AA/AAA	82mA
Dimensions (HxWxD)	33x80x124mm

£7.50

order code BT0423910

Ready-to-use Rechargeable Batteries



- Enloop batteries are pre-charged and ready-to-use right out of the pack
- Very slow self-discharge, maintains 85% capacity after 1 year of storage, 70% capacity after 2 years
- Greater power and better performance than alkaline batteries
- Recharge up to 1000 times
- No memory effect
- Plug-in Charger:
- 2-4 pcs AA/AAA batteries in 2-9 hours
- LED charge indication
- UK or Euro plugs
- Supplied with 4x 2000mAh AA Ni-MH enloop batteries
- Fast Travel Charger:
- 2-4 pcs AA/AAA batteries in 2-4 hours
- Reverse polarity and short circuit protection
- UK, USA and Euro plugs
- Supplied with 4x 2000mAh AA Ni-MH enloop batteries

BT0364310	AA-2000	4	£8.75
BT0364410	AAA-800	4	£8.25
BT0364510	Plug-in Charger		£9.85

8 Cell Ni-Cad/Ni-MH Battery Charger

- Charges 2-8 AA or AAA batteries simultaneously
- Charge times from 2 hrs 10 mins (Ni-Cad) and 4 hrs (Ni-MH)
- 8 Charging slots with 4 twin charging channels
- Automatic current selection
- Reverse polarity protection
- LED indicators show charge status
- Safety timer control
- Available with 8x AA 2300mAh Ni-MH batteries



Technical Data	
Input	100-240Vac 50Hz
Charge Time	AA Ni-Cd 700mAh-2hrs 10 mins AA Ni-MH 1300mAh - 4hrs AA Ni-MH 2000mAh - 6hrs 30 mins AA Ni-MH 2500mAh - 8hrs AAA Ni-MH 550mAh - 55mins AAA Ni-MH 900mAh - 7hrs 30 mins
Dimensions (HxWxD)	90x170x28mm

BT0336010	Charger	£9.25
-----------	---------	-------

BT0336110	Charger & 8xAA 2300mAh Ni-MH Batteries	£13.95
-----------	--	--------

150mA Solar Charger

- Model: Solar Saver SE-150
- Eliminates dead 12V batteries in stored or occasional-use vehicles
- Extends battery life - saves on cost of replacement
- Provides immediate trickle-charge when exposed to daylight - fully functional when cloudy
- Protects against natural battery discharge and electronic drain
- Connects quickly and easily - includes cigarette lighter adaptor and battery clamps
- Mounts virtually anywhere - includes suction cups for window mounting
- For indoor use only
- 10 Year power warranty



Technical Data	
Rated Power	2.25W
Output Current/Voltage	150mA, 5V
Weight	0.41kg
Dimensions (HxWxD)	394x127x20mm

£17.69

order code BT0416310

500mA Solar Charger

- Model: Solar Saver SE-500
- Eliminates dead 12V batteries in stored or occasional-use vehicles
- Extends battery life - saves on cost of replacement
- Provides immediate trickle-charge when exposed to daylight - fully functional when cloudy
- Protects against natural battery discharge and electronic drain
- Connects quickly and easily with plug and play cables - includes cigarette lighter adaptor (male and female), battery clamps, terminal ring connector and wire connector
- 2 or more panels can be connected together to increase output using connector cables
- Designed for outdoor use, fully weather resistant
- Mounting hardware included, compatible with Sunsei Solar Grip mounting system
- 10 Year power warranty



Technical Data	
Rated Power	7.5W
Output Current/Voltage	500mA, 5V
Weight	1.5kg
Dimensions (HxWxD)	375x360x26mm

£45.89

order code BT0416410

BT0417110	Solar Grip Pole Mount	£26.15
-----------	-----------------------	--------

1500mA Solar Charger

- Model: SE-1500
- Replaces daily power consumption from 12V lighting systems & appliances
- Extends battery life - saves on cost of replacement batteries
- Provides immediate battery charging when exposed to daylight - fully functional when cloudy
- Protects against natural battery discharge and electronic drain
- Engineered to charge 12V batteries including automotive, electric vehicle, deep cycle, gel and heavy duty
- Connects quickly and easily with plug and play cables - includes cigarette lighter adaptor (male and female), terminal ring connector and wire connector, extension cable and battery clamps
- Prevents scratching of roof or deck - includes rubberised mounts
- 2 or more panels can be connected together to increase output using connector cables
- Designed for outdoor use, fully weather resistant
- Mounting hardware included
- Use with 10A charge controller (Order code BT0416610)
- 10 Year power warranty



Technical Data	
Rated Power	22.5W
Output Current/Voltage	1500mA, 5V
Weight	4.3kg
Dimensions (HxWxD)	1048x350x30mm

£99.95

order code BT0416510

10A Charge Controller

- Ideal for use with solar panels/chargers generating up to 10A of current
- Reduces system maintenance, prevents overcharging of 12V batteries
- Protects all 12V battery systems and ensures batteries reach maximum capacity
- LED charging status indicator
- Avoids solar panel overcharging of battery systems
- Integrated screw terminal connections for easy installation
- Built-in surge protection and automatic reset for battery protection and ease of operation
- Reverse polarity and reverse current protection
- 2 Year manufacturer's warranty



£17.99

order code BT0416610

IP56 Boxes

- A range of IP56 boxes in green, red, black, grey and white.
 - IP56 approved
 - Dimensions (Internal LxWxD): 100x100x40mm
- | | |
|-----------|-------|
| EN8125710 | Green |
| EN8125810 | Red |
| EN8125910 | Grey |
| EN8126010 | White |
| EN8126210 | Black |
- £1.21**



Choc Box/Junction Box



- Can be used as a cover, a junction box or in-line connector.
- Designed to meet the requirements of the IEE regulations
- Supplied with 2 cable clamps and mounting screws
- Maximum rating 30A
- Available in transparent polypropylene or LSF material
- Dimensions: (HxWxD) 30x90x50mm
- Note: Not supplied with terminal block, for suitable terminal box use CPC Order Code CBBR106010

72p

order code EN8218510

IP56 Plain Sided Junction Boxes

- A range of terminal boxes for multiple uses
- Resistant to heat, shocks, atmospheric agents and U.V. rays
- Thermoplastic material with insulating and self-extinguishing properties, in conformity with IEC 695-2-1 (Glow-wire 650°C)
- ROHS Compliant

EN8129810	50x100x100mm	£1.89
EN8129910	50x120x80mm	£2.08
EN8130010	70x150x110mm	£3.07
EN8130110	70x190x140mm	£4.39
EN8130210	90x240x190mm	£8.39
EN8130310	120x300x220mm	£10.59
EN8130410	120x380x300mm	£19.97
EN8219410	120x465x385mm	£22.36

IP65 Junction Boxes

- 'A' Box junction boxes feature modern design and innovative components combined with ease of installation. The special, soft elastic material on each entry hole allows the cable to be simply pushed through the membrane and guarantees a rating of IP65 (except on EN5565510, which uses entry spouts). Manufactured from white, non-flammable polystyrene. The lid is secured by high-grade, self-tapping screws. *EN5565510 also comes with 1 sealing plug and 4 insulated covers



EN5565110	80x80x52mm	£2.92
EN8189510	80x80x52mm	£2.07
EN5565310	93x93x55mm	£4.08
EN8189610	93x93x55mm	£2.43
EN5565510	110x110x63mm	£6.01

IP55 Weatherproof Box

- Simple, portable and durable weatherproof protection for all outdoor electrical appliances, extension leads and reels.
- IP55 advanced water tight seal
- Keeps all temporary connections safe and dry
- No installation required
- Suitable for extension leads, reels, 4 way sockets, transformers and ideal for outdoor lighting
- Heavy duty robust plastic construction
- Dimensions: (HxWxD) 150x380x320mm



£8.88

order code EN8229310

IP44/IP55 Junction Boxes

- Modern design
- ROHS Compliant
- IP44 or IP55 rated
- Guides on bottom for fitting terminal blocks
- Thermoplastic material with insulating and self-extinguishing properties in conformity with IEC 695-2-1
- * Box uses self-tapping screws. All other boxes have snap-on lids.



Technical Data			
Dims (HxLxW)	IP Rating	No. of inlets	Order Code
20x35mm	IP44	4	EN8129510
20x40mm	IP44	4	EN8129610
50x100x100mm	IP55	6	EN8129710*
40x80x80mm	IP44	6	EN8218710
40x80x80mm	IP44	6	EN8218810
70x110x150mm	IP55	10	EN8219110*
70x140x190mm	IP55	10	EN8219210*
90x190x240mm	IP55	12	EN8219310*

EN8129510	£0.80
EN8129610	£0.93
EN8129710*	£2.17
EN8218710	£0.89
EN8218810	£0.65
EN8219110*	£2.77
EN8219210*	£4.84
EN8219310*	£6.94

19" Rack Shelves



- A range of 19" rackmount shelves suitable for mounting free standing equipment.
- Fixing holes to suit most equipment
- Black, powder coated steel construction
- 1U Shelf: W=483mm, D=240mm
- 2U Shelf: W=483mm, D=365mm

DP2945810	1U	£7.89
DP2945910	2U	£12.88

19" Rack Shelving



- 1U & 2U Rack Shelf
- Black powder coated • Load capacity 22Kg
- 364mm Deep

DP2775310	1U Rackmount Shelf	£11.90
EN5600110	2U Rack Shelf	£15.80
EN5599210	1U Sliding Rack Tray	£19.57
EN5599310	1U Deep Sliding Rack Tray	£19.57



- 19" Sliding Rack Tray
- 1U Height • Universal equipment fixing points
- 380mm Deep



- 19" Deep Sliding Rack Tray
- 1U Height • Can be used upside down as a shelf
- 380mm Deep

DP2775310	1U Rackmount Shelf	£11.90
EN5600110	2U Rack Shelf	£15.80
EN5599210	1U Sliding Rack Tray	£19.57
EN5599310	1U Deep Sliding Rack Tray	£19.57

Ventilation Panels - 19"



Black epoxy coated, steel ventilation panels for 19" rack systems. Available in standard U heights with standard fixing centres.

EN5526010	1U	£5.44
EN5526110	2U	£5.81
EN5598610	3U	£6.35
EN8227410	4U	£6.88

19" Rack Panels

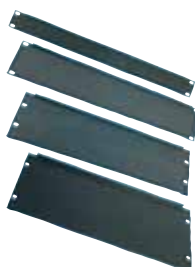

A range of 19" rackmount blank panels suitable for customised modules or connector arrays. Available in standard U heights with standard fixing centres.

DP2946010	1U	£1.89
DP2946110	2U	£2.59
DP2946210	3U	£3.89
DP2946310	4U	£4.89

19" Equipment Racks



R8400 Equipment Racks

- Heavy duty flat pack rack system
- Made from steel
- Black finish
- Available in various heights
- Dimensions (WxD): 522x480mm

Vented Doors

- Mesh doors for R8400 equipment racks
- Lockable
- Steel finish
- Available in various heights
- Dimensions (WxD): 520x36mm

Plexi Doors

- Polycarbonate doors for R8400 equipment racks
- Lockable
- Steel/Polycarbonate finish
- Available in various heights
- Dimensions (WxD): 520x36mm

Rack Cabinets		
DP2999010	6U	£68.00
DP2999210	10U	£84.00
DP2999310	12U	£88.00
DP2999410	16U	£99.00
DP2999510	20U	£108.00
DP2999610	24U	£112.00
DP2999710	28U	£143.00
DP2999810	35U	£160.00
Lockable Mesh Doors		
DP2999910	6U	£29.00
DP3000010	8U	£36.00
DP3000210	12U	£42.00
DP3000310	16U	£45.00
DP3000410	20U	£49.00
DP3000510	24U	£55.00
DP3000610	28U	£75.00
DP3000710	35U	£88.00
Plexy/Vision Doors		
DP3001410	24U	£82.00
DP3001610	35U	£105.00
Base and Castor Kit		
DP3001710	For All Racks	£6.95
Handle Kit		
DP3002110	For All Racks	£5.90

Rack Panel with 13A Sockets



Model: POWERPANELS

- 19" rack mount / 2U
- 6x 13A 3-pin BS 1363 female socket
- Black epoxy-powder finish
- Fittings included
- 48 piece label kit included

£39.95
order code DP2953010 523852

Rack Cabinets - Contractor Series

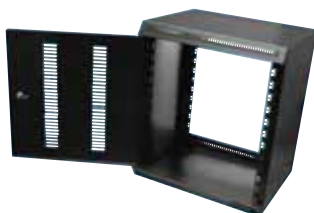

- Stylish appearance
- Better ventilation
- Easier to assemble
- Fixing rails front and rear
- More secure recessed doors
- Doors open to 180° for better access
- Pre-punched for castor kit

Rack Cabinets			
DP2931510	12U	£82.36	448063
DP2931610	16U	£93.40	
DP2931710	20U	£99.50	
DP2931810	24U	£121.00	
DP2931910	28U	£167.11	
DP2932010	35U	£241.45	
Lockable Doors			
DP2932110	12U	£43.98	
DP2932210	16U	£46.92	
DP2932310	20U	£49.49	
DP2932410	24U	£54.63	
DP2932510	28U	£79.43	
DP2932610	35U	£81.75	
Plexy/Vision Doors			
DP2932710	12U	£62.00	
DP2932810	16U	£68.00	
DP2932910	20U	£79.75	
DP2933010	28U	£102.48	
DP2933110	35U	£113.83	
Base and Castor Kit			
DP2830410	For All Racks	£54.12	

AD300 Dehumidifier



- Easy to use, elegant dehumidifier suitable for office or commercial property (up to 300m²)
- Moisture removal up to 30 ltrs/day @ 30°C 80%RH
- Variable humidistat for trouble free control and ultra quiet fan
- Front to top-rear warm air flow, ideal to de-mist windows
- 5-Litre easy to remove water tank with tank full warning light and auto cut off
- Easy to remove washable air filter
- Intelligent defrost system
- Continuous drainage facility
- Castors for ease of movement
- Weight: 23Kg
- Dimensions (WxDxH): 528x366x760mm

£163.80
order code HG0019010 447939

DC930H Dehumidifier with Air Purifier & Heater



- Designed for up to a 4 bedroom home (150m² approx)
- Moisture removal up to 15 ltrs/day @ 32°C 90%RH
- Large 6 Litre water tank with continuous drainage
- 800W Heater to improve extraction in low temperatures, can be used independently
- 2 Speed fan with carbon and washable filters to clean and deodorise the air
- 3 Stage air purifier can be used independently in Spring/Summer
- Upper rear warm air discharge
- Adjustable humidistat for personal comfort control
- Operating temperature range 5 - 35°C
- Intelligent defrost system
- Dimensions: (WxDxH): 330x360x540mm

£119
order code HG0028710 465112

3KW Screen Heater



An air curtain type heater for placement over doorways and entrances.

- 1.5kW or 3kW output
- Multipositional
- Quiet running
- Powder coated paint
- Steel construction
- BS EN 60335

£46.85
order code HG0019310 447928

Tubular Heaters



- Steady energy efficient source of heat
- Highly effective as window demisters
- Ideal for horticultural use
- Provides effective heating and frost protection in greenhouses and conservatories
- Supplied with standing brackets
- Pre-wired with 3 pin plug
- White in colour

Optional guards for heaters

- Provide sturdy protection to tubular heaters
- Made from steel wire
- Complete with all fixings
- Guards available in varying lengths
- Guard dimensions (WxH): 150x125mm

Heaters				
HG0025810	1ft	60W	£11.68	456510
HG0025910	2ft	120W	£13.37	
HG0026010	3ft	180W	£15.38	
HG0026110	4ft	240W	£17.53	
Guards				
HG0028810	1ft		£6.17	
HG0028910	2ft		£9.67	

4" (100mm) Extractor Fans

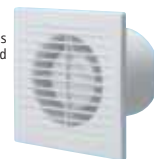

A range of low profile axial wall fans manufactured from high gloss white ABS. The fans are suitable for 4" ducting and accessories.

- Exceeds the UK Building Regulations
- Tested for electrical safety to EN60335 by TUV
- Pull cord, timer and humidistat control options
- IP35 Rating
- Easy to installation
- Manufacturer's technical support available
- 3 Year manufacturer's guarantee

Technical Data		
Extract Performance	26 l/s	464200
Extract Performance	95m ³ /hr	
Power	14W	
Noise at 3m	34dB (A)	
Voltage	220-240V 50Hz	
HG0022410 Standard Fan £6.34		
HG0022510 Pull Switch Fan £6.59		
HG0022610 Timer Fan (2-30mins) £8.37		
HG0022710 Timer/Pull Switch Fan £10.25		
HG0022810 Humidistat/Timer Fan £13.74		
HG0022910 Humid/Timer/Pull Switch £16.37		

4" (100mm) In-Line Duct Fans



In-Line fans designed for above 1m runs (up to 3m approx), installed in the ceiling void or loft space.

- Exceeds the UK Building Regulations
- Tested for electrical safety to EN60335 by TUV
- Timer control model available
- IPX4 rating
- Easy to installation
- Manufacturer's technical support available
- 3 Year manufacturers guarantee

HG0023210 Standard Fan £6.94		
HG0023310 Timer Fan £9.41		

LetraTag Personal Labelmaker



- Compact design for portable and desktop use
- ABC keyboard
- Large 13 character LCD display with print preview feature
- Character entry (RACE) gives easy access to accented characters
- Date/time function
- Print up to 2 lines
- 9 Label memory
- 5 Font sizes
- 6 Font styles - normal, bold, italic, outline, shadow, vertical
- Box and underline styles
- Office & fun symbols
- Requires 4x AA batteries (not included) or optional Dymo power adaptor
- Supplied with 1x white paper label tape (12mmx4mm)

Technical Data		
Dimensions (HxWxD)	70x95x220mm	
Weight	0.28kg	
Colour	Blue/Silver	

Tapes for LetraTag, XM, XR and XQ50

£14.98
order code LM0063910 499651

Tapes			
OE4400110	Pearl White	Plastic	£3.79
OE4400210	Metallic Silver	Metallic	£4.53
OE4400310	Metallic Green	Metallic	£4.53
OE4400410	Pearl White	Paper	£3.00
OE4400510	Hyper Yellow	Plastic	£3.79
OE4400610	Cosmic Red	Plastic	£3.79
OE4400710	Acid Green	Plastic	£3.79
OE4400810	Ultra Blue	Plastic	£3.79

Standard GLS Light Bulbs



Standard GLS light bulbs for domestic and commercial applications. Available in pearl and clear glass with BC (B22) and ES (E27) fittings. Supplied in packs of 10.

Technical Data	
Voltage Fittings	240V Bayonet Cap (BC) and Edison Screw (ES)
Diameter	15W - 100W - 60mm 150W - 68mm 200W - 80mm

Pearl			
LP0028610	25W	ES(E27)	£4.67
LP0028710	40W	ES(E27)	£2.85
LP0028810	60W	ES(E27)	£2.96
LP0028910	100W	ES(E27)	£4.36
LP0029310	25W	BC(B22)	£3.33
LP0029410	40W	BC(B22)	£2.91
LP0029510	60W	BC(B22)	£3.73
LP0029810	100W	BC(B22)	£3.20
Clear			
LP0105910	60W	ES(E27)	£3.87
LP0106010	100W	ES(E27)	£3.24
LP0106410	60W	BC(B22)	£4.03
LP0106510	100W	BC(B22)	£3.55

Harlequin Lamps



Crompton Harlequin lamps are unsurpassed in both quality and colour performance. Heat and water resistant synthetic acrylic lacquers are applied to clear vacuum lamps in 25W ratings. The translucent lacquer gives a bright, sparkling appearance for indoor and outdoor applications, such as festoons, Christmas trees, pubs, clubs, restaurants and other entertainment areas. Designed for long life and rated at 2,000 hours average lifetime.

Technical Data	
Voltage	200/250V
Power	25W
Dimensions (LxDia)	103xØ60mm BC (B22) 105xØ60mm ES (E27)

LP0163310	Amber	BC (B22)	£0.87
LP0163410	Blue	BC (B22)	£0.87
LP0163510	Green	BC (B22)	£0.87
LP0163610	Red	BC (B22)	£0.87
LP0163710	Yellow	BC (B22)	£0.87
LP0163810	Amber	ES (E27)	£1.10
LP0163910	Blue	ES (E27)	£0.94
LP0164010	Green	ES (E27)	£0.90
LP0164110	Red	ES (E27)	£0.78
LP0164210	Yellow	ES (E27)	£0.78

Mini Energy Saving Lamps



• Ideal as direct replacements for GLS mains voltage lamps
• Rapid start up (between 0.5 and 1 sec)
• 8,000 Hours average life
• Suitable for indoor and enclosed outdoor light fittings
• Colour Temperature: 2700k (Warm White)
• Diameter: 40mm
Not suitable for use with dimmers, photocells or timer devices

	Watts	GLS Equv.	Length
SES Fitting			
LP0266010	5W	25W	102mm
BC Fitting			
LP0266410	8W	40W	112mm
LP0266510	11W	60W	122mm
LP0266610	14W	75W	132mm
ES Fitting			
LP0266110	8W	40W	112mm
LP0266210	11W	60W	122mm
LP0266310	14W	75W	132mm

Energy Saving Lamps



• Ideal as direct replacements for GLS mains voltage lamps
• Rapid start up (between 0.5 and 1 sec)
• 8,000 Hours average life
• Suitable for indoor and enclosed outdoor light fittings
• Colour temperature: 2700k (Warm White)
• Diameter: 41mm
Not suitable for use with dimmers, photocells or timer devices

BC Fitting	Watts	GLS Equiv.		
LP0263910	9W	40W	145mm	£1.51
LP0264010	11W	60W	155mm	£1.51
LP0264110	15W	75W	165mm	£1.51
LP0264210	18W	100W	175mm	£1.51
ES Fitting				
LP0264310	9W	40W	145mm	£1.51
LP0264410	11W	60W	155mm	£1.51
LP0264510	15W	75W	165mm	£1.51
LP0264610	18W	100W	175mm	£1.51

Mini Spiral Compact Fluorescent Lamps



• Energy saving replacements for GLS mains voltage lamps
• Smaller size for more discreet applications
• Rapid start up (between 0.5 and 1 sec)
• 8,000 Hours average life
• Suitable for indoor and enclosed outdoor light fittings
• Colour temperature: 2700k (Warm White)
• Voltage: 220-240V
Not suitable for use with dimmers, photocells or timer devices

	BC Fitting	Watts	GLS Equv.	Dims (LxDia)mm	
LP0300710	7W	35W	87x32	£2.67	
LP0300910	9W	45W	110x32	£2.67	
ES Fitting					
LP0300810	7W	35W	87x32	£2.67	
LP0301010	9W	45W	110x32	£2.67	

Spiral Compact Fluorescent Lamps



• Energy saving replacements for GLS mains voltage lamps
• Rapid start up (between 0.5 and 1 sec)
• 8,000 Hours average life
• Suitable for indoor and enclosed outdoor light fittings
• Colour temperature: 2700k (Warm White)
• Voltage: 220-240V
Not suitable for use with dimmers, photocells or timer devices

	BC Fitting	Watts	GLS Equv.	Dims(LxDia)	
LP0301110	11W	55W	113x42	£2.77	
LP0301310	15W	75W	128x42	£2.77	
LP0301510	20W	100W	138x52	£3.21	
LP0301710	25W	125W	155x53	£3.21	
ES Fitting					
LP0301210	11W	55W	113x42	£2.77	
LP0301410	15W	75W	128x42	£2.77	
LP0301610	20W	100W	138x52	£3.31	
LP0301810	25W	125W	155x53	£3.31	

Energy Saving Globe Lamps



• Ideal as direct replacements for GLS mains voltage lamps
• Rapid start up (between 0.5 and 1 sec)
• 8,000 Hours average life
• Suitable for domestic and workplace applications
• Colour temperature: 2700k (Warm White)
• Diameter: 110mm
Not suitable for use with dimmers, photocells or timer devices

	BC Fitting	Watts	GLS Equv.	Length	
LP0266710	20W	100W	168mm	£2.97	
LP0266810	24W	120W	178mm	£2.97	
ES Fitting					
LP0266910	20W	100W	168mm	£2.97	
LP0267010	24W	120W	178mm	£2.97	

Energy Saving CFL Lamp Sets



• Compact fluorescent lamp sets
• Reduce your carbon footprint
• 10 Lamps included in this set
• Average life of 8000 hours
• Bayonet Cap (BC) or Edison Screw (ES)
• 220-240V, 50-60Hz, 170mA
• 80% Energy saving
• Contents: 5x 11W, 3x 20W and 2x 9W
Not suitable for use with dimmers

Technical Data			
Dims. LxØ (mm)	Power	GLS Equiv.	Type
124x38	9W	45W	T3 2U
124x38	11W	55W	T3 2U
150x48	20W	100W	T4 3U

LP0313110 BC Set
LP0313210 ES Set **£5.79**

Low Energy Daylight Lamps



• Spiral compact fluorescent lamps for use as direct replacements for GLS mains voltage lamps
• Produces a quality of light very close to natural daylight
• 8,000 Hours average life
• Even 360° distribution of light
• Suitable for indoor and enclosed outdoor light fittings
• Integral rapid start electronic circuit
• Colour Temperature: 6400k
• Voltage: 240V (unless stated otherwise)

	BC Fitting	Watts	GLS Equv.	Dims (LxDia) mm	
LP0278710	11W	60W	101x42	£4.33	
LP0278910	15W	75W	108x45	£4.33	
LP0279110	18W	100W	113x45	£4.33	
LP0215610	25W	125W	148x55	£4.33	
LP0279310	30W	150W	170x55	£5.79	
ES Fitting					
LP0278810	11W	60W	101x42	£4.33	
LP0279010	15W	75W	108x45	£4.33	
LP0279210	18W	100W	113x45	£4.33	
LP0215910	25W	125W	148x55	£4.33	
LP0279410	30W	150W	170x55	£5.79	
ES Fitting 110V					
LP0215810	25W	125W	148x55	£4.14	

Energy Saving Candle Lamps



• Ideal as direct replacements for GLS mains voltage candle lamps
• Rapid start up (between 0.5 and 1 sec)
• 8,000 Hours average life
• Suitable for indoor and enclosed outdoor light fittings
• Colour temperature: 2700k (Warm White)
• Diameter: 42mm
Not suitable for use with dimmers, photocells or timer devices

	SBC Fitting	Watts	GLS Equv.	Length	
LP0264910	3W	20W	120mm	£1.67	
LP0265610	7W	40W	130mm	£1.75	
SES Fitting					
LP0265010	3W	20W	120mm	£1.67	
LP0265310	5W	30W	120mm	£1.69	
LP0265710	7W	40W	130mm	£1.75	
BC Fitting					
LP0264710	3W	20W	120mm	£1.67	
LP0265410	7W	40W	130mm	£1.75	
ES Fitting					
LP0265810	11W	60W	130mm	£2.13	
ES Fitting					
LP0264810	3W	20W	120mm	£1.67	
LP0265210	5W	30W	120mm	£1.69	
LP0265510	7W	40W	130mm	£1.75	
LP0265910	11W	60W	130mm	£2.13	

Energy Saving Micro GLS Style Lamps



Compact fluorescent GLS style lamps, replicating the exact size of standard incandescent GLS lamps
• 8,000 Hours average life
• Low energy and low heat
• Colour temperature: 2700K (Warm White)
• Voltage: 240V
Not suitable for use with dimmers

	BC Fitting	Watts	GLS Equv.	Dims (LxDia) mm	
LP0306010	11W	60W	103 x 60	£4.43	
LP0306110	15W	75W	103 x 60	£4.87	
ES Fitting					
LP0306310	11W	60W	103 x 60	£4.43	
LP0306410	15W	75W	103 x 60	£4.87	

Energy Saving GLS Style Lamps



• Ideal for replacing standard GLS lamps
• 8,000 Hours average rated life
• Energy efficiency rating 'B'
• Voltage 240V 50Hz
• Available in BC (B22) and ES (E27) fittings
• Warm light

	BC Fitting	Watts	GLS Equv.	Dims (LxD)	
LP0326810	9W	45W	142x64mm	£2.57	
LP0327010	11W	55W	142x64mm	£2.68	
LP0327210	14W	70W	153x69mm	£3.04	
ES Fitting					
LP0326910	11W	55W	142x64mm	£2.68	
LP0327110	14W	70W	153x69mm	£2.87	

Low Energy Reflector Lamps



• Energy saving compact fluorescent lamp
• Ideal for replacing standard reflector and GLS lamps
• Up to an 80% energy saving
• 8,000 Hours average rated life
• Energy efficiency rating "A"
• Available in ES and SES fittings

		Dims.	
Watts GLS Equv. (LxDia) mm			
R63 - ES			
LP0321910	7W	40W	125x63
R80 - ES			
LP0321810	11W	60W	130x80

MEGAMAN GU10-Energy Saving Lamp



• 15,000 Hour average life
• Low operating Temperature
• 80% Energy saving and long life make these bulbs the contractors choice

		Eqv.	(LxD)mm	
LP0236110	7W	35W	65x50	£6.87
LP0236210	9W	40W	76x50	£6.87

All Prices Exclude VAT

GU10 Energy Saving Lamps

- Energy saving GU10 lamps
- Ideal for replacing standard GU10 lamps
- 8,000 Hours average rated life
- Energy efficiency rating 'B'
- Voltage 240V 50Hz
- Dimensions (LxDia): 86x52mm
- Warm light



521599

LP0326410	7W	336
LP0326510	9W	432
LP0326610	11W	528

£4.77

Energy Saving Golf Ball Lamps

- Energy saving lamps
- Ideal for replacing standard golf ball and mini-globe lamps
- 8,000 hours average rated life
- Energy efficiency rating 'B'
- Voltage 240V 50Hz
- Available in BC (B22), SBC (B15), SES (E14) and ES (E27) fittings
- Warm light



519106

Fitting	Dims (LxD)	
5 Watt - Equivalent to 25W GLS		
LP0327310	BC	102x52mm £3.03
LP0327410	SBC	102x52mm £3.03
LP0327510	ES	102x52mm £3.03
LP0327610	SES	102x52mm £3.03
7 Watt - Equivalent to 35W GLS		
LP0327710	BC	105x47mm £4.13
LP0327810	SBC	105x47mm £4.13
LP0327910	ES	105x47mm £4.13
LP0328010	SES	105x47mm £4.13

Low Energy Reflector Lamps

- Energy saving compact fluorescent lamps
- Ideal for replacing standard reflector and GLS lamps
- Type indicates the diameter of the lamps, i.e. R50 Ø of 50mm
- 8,000 Hours average rated life
- Energy efficiency rating 'B'
- Available in BC (B22), ES (E27) and SES (E14) fittings
- Voltage 240V 50Hz
- Warm light



521598

R50	Watt Fit	GLS Eqv	(LxDia) mm	
LP0325210	4W	20W	108x52	£2.73
LP0325410	9W	45W	120x52	£2.73
R63				
LP0325710	7W	35W	131x65	£2.58
LP0325910	11W	55W	131x65	£2.89
LP0326010	11W	BC 55W	131x65	£2.54
R80				
LP0326110	11W	ES 55W	131x82	£2.94
LP0326210	15W	ES 75W	142x82	£2.94
LP0326310	18W	ES 100W	142x82	£2.94

Double D Lamps

- Low energy, long life lamps
- Suitable for indoor or outdoor wall or ceiling fittings
- 8,000 Hours average rated life
- 2 Pin and 4 pin versions
- Energy efficiency rating 'A'
- Supply voltage 240V 50Hz



519064

Type	Cap	Lumens	Length	Width
2 Pin 16W	GR8	960	138mm	135mm
4 Pin 16W	GR10q	960	138mm	135mm
4 Pin 28W	GR10q	1960	205mm	203mm

LP0318310	2 Pin 16W	£1.33
LP0318610	4 Pin 16W	£0.94
LP0318710	4 Pin 28W	£1.25

Double D Lamps

- Low energy, long life lamps for domestic and commercial applications
- For use with indoor and outdoor bulkheads
- High light output
- 10,000 Hours average lamp life
- 3500K Colour temperature
- Compatible with all current control gear

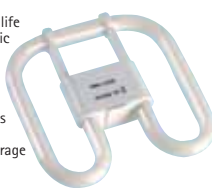

450914

Technical Data

Type	Cap	Lumens	Length	Width
2 Pin 16W	GR8	1050lm	132mm	132mm
2 Pin 28W	GR8	2250lm	196mm	196mm
2 Pin 38W	GR8	3000lm	198mm	198mm
4 Pin 16W	GR10q	1050lm	132mm	132mm
4 Pin 28W	GR10q	2250lm	196mm	196mm
4 Pin 38W	GR10q	3000lm	198mm	198mm

2 Pin

LP0259810	16W	£1.45
LP0259910	28W	£2.10
LP0260010	38W	£2.53

4 Pin

LP0260110	16W	£1.45
LP0260210	28W	£2.10
LP0260310	38W	£2.53

LED Golf Ball Lamps



- LED alternatives to standard golfball lamps
- Offering outstanding lamp life and efficiency
- 30,000 Hours average life
- Low power consumption of 0.3W (50 times less than average incandescent versions)
- Available as fixed colour and colour changing versions
- Operating Temperature: -30°C to +85°C
- Diameter: 45mm
- Voltage: 240V

473904

Fixed Colour

LP0305210	White	BC	66mm	£3.87
LP0305410	Blue	BC	66mm	£3.87
LP0305510	Red	BC	66mm	£3.87
LP0305610	Green	BC	66mm	£3.87

Colour Changing

LP0305710	Various	BC	74.9mm	£5.55
LP0305810	Various	ES	74.9mm	£5.55

12V MR16 LED Lamps

- Ideal replacements for low voltage halogen lamps
- Longer life with low heat and low power consumption
- 50,000 Hours average life
- Closed front
- Colour: White



478513

Technical Data

Voltage	12V
Base	GX5.3/GU5.3
Average Life (Hours)	50000
Dimensions (HxDia)	40x50mm

No. of LEDs	Watts	
LP0301910	15	1.0-1.5W £5.87
LP0302010	20	1.5-2.0W £8.57

LED RGB Colour Changer Lamps

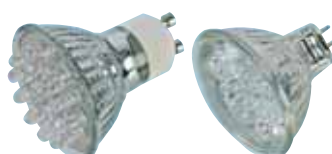

- Mains and low voltage LED reflector lamps
- Ideal for accent and feature lighting
- 20 Ultra bright colour changing LEDs continually sequence through the colour spectrum
- All lamps are synchronised if on the same switch
- Low power consumption
- Enclosed fronts, suitable for open luminaires

Technical Data

Voltage	Mains Voltage	Low Voltage
Wattage	240V	12V
Base	1.8W	2W
Average Life (Hours)	GU10	GX5.3/GU5.3
Dimensions (HxDia)	30000	30000
	60 x 50mm	50 x 50mm

464163

LP0286510	Mains Voltage - GU10	£5.97
LP0286610	Low Voltage - MR16	£5.97

LED Energy Saving Candle Lamps



- Low energy candle lamps
- 15 LED
- Ideal for replacing compact fluorescent and GLS lamps
- 50,000 Hours average rated life
- Energy efficiency rating 'A'
- Available in SES (E14) and ES (E27) fittings

Technical Data

Wattage	1W
Voltage	240V
Dimensions (LxD)	85x50mm
Lumens	34

519087

LP0324310	SES (E14)	£4.98
LP0324410	ES (E27)	

MR16 Low Voltage Halogen Lamps

- Low voltage MR16 halogen lamps
- 2,000 Hours average life
- Aluminium coated reflector
- Clear enclosed front
- Base: GX5.3/GU5.3
- Diameter: 50mm
- Voltage: 12V



20W Lamps

LP0307610	12°
LP0307710	24°
LP0307810	36°

35W Lamps

LP0307910	12°
-----------	-----

50W Lamps

LP0308210	13°
LP0308310	24°
LP0308410	38°

481065

GU10 Halogen Lamps

- Mains voltage GU10 fittings
- 2,000 Hours average life
- Aluminium coated reflector
- Clear enclosed front
- Beam Angle: 40° (Flood)
- Dimensions (LxDia): 50x50mm
- Voltage: 230V



481063

LP0307310	20W	65p
LP0307410	35W	
LP0307510	50W	

Double Ended Halogen Lamps



- Linear halogen lamp
- Reinforced construction
- Double coiled filament
- Concave glass and gold plated contacts
- Suitable for almost every application
- 2,000 Hours average rated life
- Energy efficiency rating 'E'

519101

110V	Watts	Length	
LP0319910	500W	135mm	£1.97
240V			
LP0320010	150W	91mm	£0.38
LP0320110	300W	135mm	£0.54
LP0320210	500W	135mm	£0.54

Long Life Double-Ended Halogen Lamps



- Rough service linear tungsten halogen lamps
- Ideal for use in rough-service applications, interior uplights and external floodlights
- 4,000 Hours average life
- Triple support

495699

80mm Length	Watts	
LP0279910	100W	£0.91
LP0280010	150W	£0.91

118mm Length		
LP0280110	100W	£0.91
LP0280210	150W	£0.91
LP0280310	200W	£0.91
LP0280410	300W	£0.91
LP0280510	500W	£0.91

Long Life Low Voltage Halogen Capsule Lamps



- Single-ended, low voltage (12V) capsule lamps
- Xenon filled for extended life
- 8,000 Hours average life
- Can be operated in any position
- Low-pressure, ideally suited for use in open luminaires
- UV stop
- Space between pins: G4 = 4mm, GY6.35 = 6.35mm

495700

G4 Fitting	Watts	
LP0280610	10W	£1.28
LP0280710	20W	£1.28

GY6.35 Fitting		
LP0280810	35W	£0.89
LP0280910	50W	£0.89

Get it fast!
Same Day Despatch
on all orders placed
before 7pm

Halogen Bulb Remover



By using this special bulb suction cup it is easy and it takes less time to change halogen lamps.
 • Avoids damage caused by unprotected fingers
 • Suitable for high voltage halogen lamps (e.g. GU10)
 • Rotate 0° - 90°

£1.43

order code LP0325110

12V Dimmable Lighting Transformer



A lightweight, compact lighting transformer for low voltage applications.
 • ITS/EMC approved
 • SELV tested
 • Short circuit, overload and surge protected
 • Thermal cut-off
 • RFI suppression in accordance with EN55015
 • Ambient temp (max): 50°C
 • Case temp (max): 85°C

Technical Data
 Input Voltage 230-240V 50Hz
 Input current 0.27A 60W
 Rated Power 60VA 20-60W
 Output Voltage 11.6V - eff
 Power Factor 0.99

£1.69

order code LA0308110

Party Lights



• Light chain/party lights 230V
 • Brightly coloured
 • Splash waterproof protected (IP44)
 • Ideal for long-term outside use
 • High-quality, flexible, high strength rubber coated cable
 • Distance between lamps 0.85m
 • Distance from plug to first lamp:- 1.50m
 • With E27 (ES) bulb sockets and moulded plug 13A
 • 10 or 20 internally coated lamps 25 W ES (supplied)
 • 10m or 20m length in total
 • Lamps are red, yellow, green and blue

LA0308610 10 Lamp Set (10m) £16.83
 LA0308710 20 lamp Set (20m) £31.97

Spare lamps
 LP0163910 Blue £0.94
 LP0164010 Green £0.90
 LP0164110 Red £0.78
 LP0164210 Yellow £0.78

Ultra-Low Profile LED Strip Light



• PLANETSAVER® LED Ultra-Low Profile (ULP) strip lighting
 • Range of ultra-slim, ultra low profile, low power LED strip lighting
 • Direct replacement for existing fluorescent lighting designs
 • Typical applications include under shelf retail lighting, refrigeration illumination, back bar chiller cabinets, cars, trailers, caravans boats and other vehicles
 • 12V DC LED Ultra-Low Profile Strip Lights
 • Longer life than low energy lamps
 • Up to 10 years continuous operation
 • Connection via 1.3mm socket
 • Low power consumption
 • Low operating temperature
 • Lights up instantly at full brightness
 • Does not produce UV

Technical Data

Colour	CW = Cold White PW = Pure White		
524591			
Length (mm)	VA Rating	Colour	

Striplights with Clear Diffuser

LA0331210	320	3.5	Cold White	£9.90
LA0331310	320	3.5	Pure White	£9.90
LA0331410	420	4.8	Cold White	£12.70
LA0331510	420	4.8	Pure White	£12.70
LA0331810	620	7.3	Cold White	£19.30
LA0331910	620	7.3	Pure White	£19.30
LA0332010	720	8.6	Cold White	£21.98
LA0332110	720	8.6	Pure White	£21.98
LA0332210	820	9.9	Cold White	£24.60
LA0332310	820	9.9	Pure White	£24.60

Accessories

LA0332510	Cable, 12/24V DC 1.35mm R/A	2m	£1.05
LA0333010	12V DC Adaptor UK 15VA	2m	£4.90
LA0333210	Distribution Block 12/24V DC	80mm	£4.70

Energy Saving CFL Floodlight



Model: AEC-3500H
 • Energy saving CFL floodlight
 • 36W energy saving lamp - equivalent to 300W halogen
 • IP44 rated, suitable for outdoor use
 • Low heat emissions
 • Aluminium housing
 • Glass panel
 • Low power consumption and long life
 • Power supply: 230V 50Hz
 • Dimensions (HxWxD): 178x184x194mm
 • Weight: 1.4kg

£14.98

order code LA0318210

LP0318110 Spare Lamp £0.65

Fluorescent Battens with Tubes

- A range of fluorescent battens with or without prismatic diffusers
- Pressed steel construction
- Tough white stove enamel finish
- Safety rotating lampholders
- Starter switch
- IP20 rated
- BS EN 60598-2-1
- Mail order boxed
- Supplied with branded tubes:
 - 18W: T8 fluorescent 600mm
 - 36W: T8 fluorescent 1200mm
 - 58W: T8 fluorescent 1500mm



524147

Watts Dims. (LxW)

Single				
LA0278410	18W	615 x 55mm		£10.98
LA0278510	36W	1225 x 55mm		£10.54
LA0278610	58W	1525 x 55mm		£11.87
Single + Diffuser				
LA0278710	18W	615 x 55mm		£12.54
LA0278810	36W	1235 x 55mm		£14.92
LA0278910	58W	1535 x 55mm		£16.49
Twin + Diffuser				
LA0279010	18W	615 x 125mm		£18.73
LA0279110	36W	1235 x 125mm		£22.86
LA0279210	58W	1535 x 125mm		£25.98

Solar LED Shed Light

Model: L980
 • Go green with the LED solar shed light
 • Ideal for sheds, porches, gazebos, workshops, tents etc.
 • 5x 1000 mcd super bright LEDs
 • Free and clean energy from the sun
 • Easy installation, no wiring required
 • Small, compact style
 • Waterproof design
 • Light is magnetic for even easier placement
 • Rechargeable batteries included
 • Mounts anywhere (mounting kit included)
 • Dimensions light (HxWxD): 50x220x45mm
 • Dimensions panel (HxWxD): 174x174x25mm
 • Weight light: 0.22kg
 • Weight panel: 0.28kg
Contents: Solar panel, LED light, mounting kit, 2m lead, user instructions.



£14.87

order code LA0312710

LED Disc Lights

• Stylish, flat LED recessed light
 • Ideal for cabinet lighting
 • 19D High powered LEDs
 • Satin chrome finish
 • 60000 Hour lamp life
 • For recessed mounting remove outer ring
 • Available with white or blue LEDs
 • Supplied with adhesive pads and screws
 • Each lamp has 1.5m mains cable attached
 • Cut out diameter:- 50mm
 • 6 Lights per transformer
Kit contents:- 3 disc lights, 1x15W LED transformer with 6 port LED block, adhesive pads and screws



526023

Single Lights			
LA0314410	White LED		£10.95
LA0314510	Blue LED		£10.95
Pack of 3 Lights			
LA0314610	White LED		£41.35
LA0314710	Blue LED		£41.35
Accessories			
LA0316510	Transformer		£9.98

Battery Powered LED Striplight



- Multi-purpose light, easily installed anywhere in the home
- Ideal for bedrooms, store rooms, camping and night-time reading
- LED average life up to 50,000 hours
- LEDs extend battery life by up to 5 times that of a standard fluorescent tube
- No wiring required
- Simple switch operation
- Colour: White
- Requires 4x AA batteries (not supplied)
- Supplied with adhesive backed hook and loop fixings
- Dimensions (LxWxD): 160x35x40mm

£5.98

order code LA0281510

Stick 'n' Click - Anywhere Light



- Stylish triangular design
- Simply push on and off
- 3 Super bright LED's per light
- 6 Lights in each set
- 18 AAA batteries included
- Ideal for anywhere that light is needed
- Takes seconds to install
- Attach with adhesive pad or magnetic base
- Full colour gift box packaging
- Silver in colour
- Light dimensions (HxWxD): 20x75x75mm

£6.67

order code LA0321710

Dot-It™ LED Battery Push Lights



- Trendy, portable LED push lights
- Perfect for the bedroom, car, garage, shed, tent, closet, and many more applications
- Sticks and re-sticks as often as you need with the 3M backing adhesive
- 3 Bright white LEDs
- Supplied with 3x AAA batteries, giving 100 hours battery life
- Dims (Depth x Diameter): 22x67mm

451952

LA0294210	Black	
LA0294310	Red	£4.75
LA0294410	Silver	
LA0294510	Pink	

Wake-Up Light PHILIPS



Stop being woken up, start waking up. After much research, Philips have come up with a new kind of alarm clock that slowly brings you back to life. Medical science has shown that people are healthier when they wake up naturally stimulated by the daylight. Over thirty minutes, the Philips wake-up light gradually increases up to 400 lux, waking you up at a set time.

Model:- HF3461

- The Wake-up Light wakes you easily and naturally
- Gradual light positively affects energy hormones
- Set up to 400 Lux for both natural awakening and easy reading
- Digital FM radio, wake up to your favourite radio station
- Quick-go on/off button
- Snooze button for sound and light repetition: 9mins
- Quick-check function to verify next days settings
- Compact size, doubles as reading light
- Limited table space required: 13.5x20cm
- Electricity back-up function: 5 minute(s)
- Easy-to-read LCD display: 50x50 mm
- Anti-slip rubber feet
- Proven health benefits: supported by Medical Device Directive certificate
- Bulb with natural daylight spectrum
- Sunrise simulating process over 30minutes
- Light for easy reading: 400 Lux at 40-50 cm
- Light intensity dimmer: 0-400 Lux at 40-50 cm
- No UV radiation
- Cenelec certified
- Wake-up to: friendly beep, morning birds, seashore, wildlife or your favourite digital FM radio station
- Option to mute sound immediately

Technical Data

Light Source	Philips incandescent lamp
Lamp Life	1000 Hrs
Voltage	240V
Power	100W
Length Lead	3m
Insulation	Class II
Dimensions (HxWxD)	300x200x135mm
Weight	1.5kg

£49.97

order code LA0312210

527632

Branch Lights

- Stylish, functional, brown branch lights
- Natural, realistic design
- Ideal for decorating the office or home
- Provide superb mood lighting
- 5 Branches with 10 lights on each
- 50 Bright, white micro lamps
- Supplied retail packed
- Low voltage mains adaptor included
- Branches are 1 metre in length



£5.43

order code LA0312910

516119

MEGAMAN GU10 Recessed Downlight (3 Pack)



Available in White, Silver or Gold, these units can be used either as initial fit or replacement fit kits.

- Pack contains 3 downlighters
- Includes 3x 9W GU10 compact reflectors which have a 15,000 hour average life
- Full fitting instructions enclosed in packs
- Dims. (LxD)mm 80x91

LA0257610 White

501246

LA0257710 Silver

£27.56

LA0257810 Gold

A4 Craft Light Box



- A4 art and craft light box
- Ideal for tracing, stencilling, embossing, quilting, calligraphy, lettering.
- Display slides and transparencies
- Suitable for A4 size pieces of work
- Includes 1x 11W energy saving tube
- Wood finish with white work surface
- Lip to retain paper and pens
- Integral holders and slots for pen, pencils, paint brushes and other materials
- Lightbox size (HxWxD) : 100x318x255mm
- Cable length: 1.50m
- Weight: 1.8kg
- No assembly required

£24.63

order code LA0310410

515566

LP0324810 Spare Lamp 11W

£3.13

A3 Craft Light Box



- A3 art and craft light box
- Ideal for tracing, stencilling, embossing, quilting, calligraphy, lettering.
- Display slides and transparencies
- Suitable for A3 size pieces of work
- Includes 2x 13W energy saving tube
- Wood finish with white work surface
- Lip to retain paper and pens
- Integral holders and slots for pen, pencils, paint brushes and other materials
- Lightbox size (HxWxD) : 125x444x339mm
- Cable length: 1.50m
- Weight: 3.2kg
- No assembly required

£31.45

order code LA0310510

515567

LP0324910 Spare Lamp 13W

£4.38

170mm (6¾") Flexible LED Torch

- Bright LED light source
- 108mm (4¼") flexible neck
- Lightweight, compact design
- Robust metal casing
- Pocket clip for easy carrying
- Push button on/off switch
- Shock-proof and water-resistant
- 3x LR44 batteries included
- Blister packed with euro hook
- Dimensions (LxWxD): 170x14x14mm
- Weight: 0.04kg



£1.45

order code LA0328410

520969

LED Hobby Lamp

- Stylish, functional LED hobby lamp
- Attractive silver frame finish
- G-clamps on to desk or other surface
- Gooseneck flexibility
- 12x Super bright LED's
- Natural whiter and brighter light
- 4.5V DC mains adaptor included
- Low energy consumption
- Minimal heat discharge
- In-line on/off switch
- Dimensions (HxWxD): 450x40x100mm
- Weight: 0.62kg

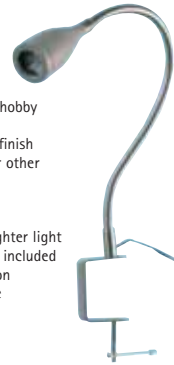

£9.92

order code LA0313410

516121

12W Compact Magnifying Lamp

- Slimline, compact magnifying lamp with adjustable arm
- Shadow free light with no heat emission
- Glass lens with incorporated close-up lens
- Built-in table base
- Very lightweight, suitable for mobile use
- Cable length: 1.5m
- Colour: White

Technical Data

Light Source	12W Daylight Circular Fluorescent Tube
Voltage	230V
Magnification	1.75x and 4x
Lens Diameter	100mm
Height	375mm
Weight	1.42kg

£19.64

order code LA0296110

464158

LP0300310 Spare Lamp 12W

£3.77

22W Magnifying Lamp DURATOOL



- Robust magnifying lamp with adjustable arm
- Ideal for all manner of detail and inspection work
- Wide view glass lens
- Rocker On/Off switch
- Built-in sun protector cap
- Cable length: 1.5m
- Supplied with 22W lamp and standard table clamp

Technical Data

Light Source	22W Circular Fluorescent Tube (G10q)
Voltage	230V
Magnification	1.75x
Lens Diameter	125mm
Arm Length	950mm (approx)
Weight	3.3kg

£23.88

order code LA0297510

476043

Classic Round Magnifying Lamp

- A classic round daylight lamp
- Round glass lens and quick positioning handle
- Ideal for close up and intricate work
- 22W circular energy saving tube
- Shadow free light with low heat emission
- Quality 125mm (5") lens, 3 dioptre (1.75x mag.)
- Robust metal construction
- Includes table clamp
- Cable length: 1.5m



Technical Data

Light Source	22W Daylight Circular Fluorescent Tube
Voltage	240V
Magnification	1.75 x
Lens Diameter	125mm
Height	550mm
Weight	4.4kg

£38.64

order code LA0310110

510513

LP0324510 Spare Lamp 22W

£4.94

Square Magnifying Lamp

- Wide lens magnifier lamp
- Ideal for professional and hobby use
- 2x 9W energy saving tubes
- Shadow free light with low heat emission
- Quality 190x160mm (7.5x6.25") lens
- 3 Dioptre (1.75x mag.)
- Robust metal construction
- Includes table clamp
- Cable length: 1.5m



Technical Data

Light Source	2 x 9W Energy Saving Tubes
Voltage	240V
Magnification	1.75
Height	575mm
Weight	5.1kg

£53.97

order code LA0310210

515563

LP0324610 Spare Lamp 9W

£6.18

Rechargeable 28 LED Inspection Lamp

brannentuhl

- Rechargeable LED work/inspection light
- 28 Bright LEDs
- Ergonomic grip
- Rotating, metal hanging hook, folds into rear for storage
- Manufactured from tough, durable plastic
- Rubber housing
- Magnets on back for easy placement
- Extremely versatile
- Supplied with mains charger
- Dimensions (LxWxD): 300x135x10mm
- Weight: 0.445kg



£26.93

order code LA0309810

512381

60 LED Rechargeable Lamp



60 Bulb LED rechargeable work and leisure lamp uses the latest technology in terms of energy efficiency and long life..

- Requiring approximately 10% of the energy of normal bulbs
- Water, oil and shock resistant
- Swivel hook
- Magnetic clip
- Super bright white light which does not generate heat
- Give upto 5 hours use on full charge
- Recharge time of approx 1.5 hours
- Supplied with 230V charger and also 12V in car charger

£13.38

order code LA0312310

522229

Rechargeable Work Light - 80 LED



- Rechargeable, cordless, LED work/inspection light
- 80x White LEDs in main body
- 80 LED's for bright, non-glare light
- LED's rated up to 80,000 hours life
- Cool to the touch
- Shatterproof and shockproof housing
- Light shield
- Car charger supplied
- Slim design for use in tight areas
- Comfortable, non-slip grip handle
- Protected push button on/off switch
- Rechargeable 9.6V 950Ah NiMH nattery
- 1.5 Hour mains quick charger supplied
- Hook for handsfree use
- Strong magnet for easy positioning
- Dimensions (LxDia): 400x75mm
- Weight: 0.64kg

£22.45

order code LA0318610

517072

Rechargeable Inspection Light - 27 LED



- Rechargeable, cordless LED work/inspection light
- 27x White LEDs, never need replacing
- Rotating hanging hook
- Powerful magnet on rear for sturdy positioning
- Manufactured from ABS plastic with rubber handle
- Red charging indicator LED
- Supplied with mains AC-DC charger and 12V DC car charger
- Dimensions (LxWxD): 430x60x60mm

£10.84

order code LA0302210

482043

Rechargeable Work Light - 30 LED & 1W LED



- Rechargeable, cordless, dual function LED work/inspection light
- 30x White LEDs in main body
- 1x 1W superlight LED in head for torch style applications
- Head can be angled for better visibility
- Powerful magnet on rear for sturdy positioning
- Manufactured from ABS plastic with rubber handle
- Red charging indicator LED
- Supplied with mains AC-DC charger
- Dimensions (LxDia): 305x50mm

£12.67

order code LA0302310

481521

Rechargeable Work Light - 30 LED



- Rechargeable, cordless LED work/inspection light with charger base
- 30x White LEDs, never need replacing
- Rotating hanging hook
- Powerful magnet on rear for sturdy positioning
- Manufactured from ABS plastic with rubber handle
- Red charging indicator LED
- Supplied with mains AC-DC charger
- Dimensions (LxWxD): 300x66x45mm

£14.77

order code LA0302410

476362

LED Nite Dawg



- Bright red LED - switches between flash and glow mode
- Weather resistant - enclosed switch
- 3 Adjustable sizes
- Visible up to 1000 feet in the dark
- Long life replaceable battery
- 100,000 Hour LED life
- Flexible, light up polymer core surrounded by strong nylon webbing

LA0289910 Small (10" - 13")

482053

LA0290010 Medium (13" - 18")

LA0290110 Large (18" - 27")

£14.54

LED Head Torch

PRO-ELEC



- Compact LED headtorch
- 12x High intensity LEDs (100,000 hours average life)
- 4 Mode operation - 4 LED, 8 LED, 12 LED, 12 LED flashing
- Adjustable head strap with padded front section for comfort
- Adjustable position head for work area focus
- Torch head dimensions (WxHxD): 70x55x60mm
- Requires 3x AAA batteries (not supplied)

£2.73

order code LA0306410

479910

14 LED Headlamp

PRO-ELEC



- Super bright LED headtorch
- Shock, dust and water resistant
- Quality LED with 100,000 hour lifespan
- Optimised reflecting cup for higher brightness
- Stretchable, adjustable strap
- Comfortable to wear
- Lighting angle adjustable up and down
- Free your hands for work efficiency
- Ideal gear for outdoor activities
- Treated, sprayed, tough, ABS plastic
- Easy to use push button on/off switch
- Lightweight and compact
- Requires 3x AAA battery (not supplied)
- Blue in colour

Technical Data

Light source	Super Bright LED x 14
Beam Colour	White
Range	30m
Dimensions (LxWxH)	63x55x62mm
Weight	80g

£3.53

order code LA0323210

521152

6 LED Headlight

Energizer



- Compact, lightweight headlight with 6 LEDs
- Bright white and red LEDs - 8,000 hours life
- Four lighting options:
 - 2 Focused white LEDs for spot projection
 - 2 Wider positioned white LEDs for flood beam
 - 4 White LED combined option for maximum light output
 - 2 Red LEDs for night vision
- Multiple position push-button switch
- Swivel adjustment
- Weatherproof
- Runs up to 50 hours on Energizer Max batteries
- Requires 3x AAA batteries (supplied)
- Torch Head Dimensions (HxW): 45x70mm

£11.93

order code LA0287010

502350

Super Beam LED Headtorch



Model: HL12

- Super beam headtorch
- Featuring K2 technology
- Lightweight, powerful headlight
- Provides up to 85 lumens
- Has additional red rear safety light
- Tilting headlight operation
- 4 Light functions with emergency flashing mode
- Adjustable headstrap
- Padded rear and front sections for comfort
- Collimator lens for a more focused beam
- Weight: 190g



£16.84

order code LA0329810

526140

Micro LED Headtorch



Model: HEAD-A-LITE

- Lightweight and high intensity LED headlight
- Magnified lens
- 90 Degree angle adjustment
- 1" Lens diameter
- Pocket clip
- Supplied complete with adjustable head strap
- 2x 3V lithium batteries included
- Battery life: 16 hours
- Weight: 25g

£5.47

order code LA0329710

526143

Tikka Headtorch



- Extremely small headlamp
- Very long burn time (150+ hours)
- LED technology
- Emits even, clean, white beam
- Ideal for close-up work
- Only 70g in weight
- Requires 3x AAA batteries (included)

£19.87

order code LA0106410

465130

LED Cycle Safety Set

RAC



- Ideal for cyclists, but can also be attached to clothes with the integrated clips
- 3 LEDs in each light, never need replacing
- Can be seen up to 800 metres away
- Up to 200 hours of use from a single set of batteries
- Static and flashing functions
- Lightweight and weatherproof
- Supplied with bicycle mounting brackets and 4x AAA batteries
- Dimensions (HxWxD): 58x35x25mm

NB. Not to be used as cycle lights on their own, but only in addition to cycle lamps complying with BS6102/3

£3.15

order code LA0295310

482046

All Prices Exclude VAT

LED Penlight with Laser & Level

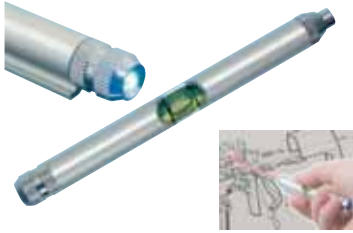

- Stylish triple function LED penlight
- Bright LED light, ideal for mechanics, service engineers and other inspection applications
- Laser pointer for presentation applications etc.
- Spirit level for precision levelling work
- Anodized aluminium housing with prism on base to prevent rolling
- Length: 155mm
- Weight: 69g

£5.36

order code LA0297110

478907

Wind-Up LED Torch with Mobile Phone Charger



- 3x Super bright LEDs
- Ideal for camping, power failures, emergencies and general use
- 1 Minute winding gives up to 30 minutes of power
- 2-3 Minutes wind-up provides up to 8 minutes of mobile phone charge
- Money saving and environmentally friendly
- Ergonomic rubber grip handle
- Weather-resistant
- Supplied with adaptors for most Nokia, Motorola, Samsung and Sony Ericsson mobile phones
- Dimensions (LxWxH): 135x58x50mm

£5.87

order code LA0293110

462554

Wind-Up LED Torch



- 3x Super bright LEDs
- Ideal for camping, power failures, emergencies and general use
- 1 Minute winding gives up to 20 minutes of power
- Money saving and environmentally friendly
- Ergonomic design
- Dimensions (LxWxH): 130x53x44mm

£4.07

order code LA0293310

471246

3 Piece LED Torch Set



- Set of 3 LED flashlights
 - Super bright, high intensity LEDs
 - Twist operation (On/Off)
 - Keyring on mini torch and carry straps on larger ones
 - Torch lengths: Mini - 85mm, Small - 100mm, Medium - 120mm
 - Batteries not supplied (except for Mini torch)
- Contents:**
- Mini: 1x LED, uses 4x AG13 batteries (supplied)
 - Small: 3x LEDs, uses 3x AAA batteries
 - Medium: 9x LEDs, uses 3x AA batteries

£2.70

order code LA0306510

479911

5 LED Aluminium Flashlight

- Super bright LED flashlight
- Shock and water resistant
- Quality LED with 100,000 hour lifespan
- Aircraft grade Aluminium
- Anodized finish
- Tailcap rotate on/off switch
- Lightweight and compact
- Small, convenient for carrying and storage
- Requires 1x AA battery (not supplied)
- Supplied with lanyard
- Blue in colour

Technical Data
Light source
Beam Colour
Range
Dimensions (LxØ)
Weight

Super Bright LED x 5
White
15m
88x24mm
44g

£2.23

order code LA0323110

525543

Aluminium LED Torches

- Super bright LED torches
- Shock, dust and weather proof
- Quality LED with 100,000 hour lifespan
- Aircraft grade aluminium
- Tailcap on/off switch
- Cross-hatch decorated handle for secure grip
- Lightweight and compact
- Requires 1x AA battery (not supplied)
- Supplied with lanyard
- Black or red colour choice

Technical Data
Light source
Beam Colour
Lumens
Range
Dimensions (LxØ)
Weight

CREE XR-E® LED x 1
White
120
100m
94x20mm
36.7g

LA0322310 Black

LA0322410 Red

£10.37

524528

Aluminium LED Torch

- Super bright LED torch
- Shock, dust and water resistant
- Quality LED with 100,000 hour lifespan
- Aircraft grade Aluminium
- Anodized finish
- Push button on/off switch
- Cross-hatch decorated handle for secure grip
- Lightweight and compact
- Requires 3 x AAA batteries (not supplied)
- Supplied with lanyard
- Black in colour

Technical Data
Light source
Beam Colour
Range
Dimensions (LxØ)
Weight

Super Bright LED x 28
White
40m
144x46mm
126.5g

£4.97

order code LA0323010

521151

Aluminium LED Torch

- Super bright LED torch
- Shock, dust and water resistant
- Quality LED with 100,000 hour lifespan
- Aircraft grade aluminium
- Tailcap on/off switch
- Hex-shaped head prevents rolling
- Tactical head for protection
- Cross-hatch decorated handle for secure grip
- Lightweight and compact
- Requires 2x AA battery (not supplied)
- Supplied with lanyard
- Black in colour

Technical Data

Light source
Beam Colour
Lumens
Range
Dimensions (LxØ)
Weight

CREE XR-E® LED x 1
White
120
150m
156x30mm
90g

£11.87

order code LA0322510

521149

Aluminium LED Torch

- Super bright LED torch
- Shock, dust and water proof
- Quality LED with 100,000 hour lifespan
- Aircraft grade aluminium
- Anodized finish
- Push button on/off switch
- Cross-hatch decorated handle for secure grip
- Lightweight and compact
- Requires 3x AAA batteries (not supplied)
- Supplied with lanyard
- Gun metal in colour

Technical Data
Light source
Beam Colour
Lumens
Range
Dimensions (LxØ)
Weight

CREE XR-E® LED x 1
White
120
150m
128x35mm
105g

£9.57

order code LA0322610

526261

Aluminium LED Torches

- Super bright LED torches
- Shock, dust and water resistant
- Quality LED with 100,000 hour lifespan
- Aircraft grade Aluminium
- Anodized finish
- Push button on/off switch
- Cross-hatch decorated handle for secure grip
- Lightweight and compact
- Requires 3x AAA batteries (not supplied)
- Supplied with lanyard
- Black or blue colour choice

Technical Data
Light source
Beam Colour
Range
Dimensions (LxØ)
Weight

Super Bright LED x 14
White
40m
122x33mm
76.8g

LA0322810 Blue

LA0322910 Black

£2.94

521150

Twin Function LED Torch/C Display (20)

- Single LED superbright torch
- Novel twin function
- Standard use as a torch and standing as a lantern
- Simple pull action to alternate between the two
- Twist ON/OFF
- Carrying strap
- Requires 3x LR44 batteries (supplied)
- Sold as 20pcs in counter display
- Dimensions display (HxWxD): 100x230x180mm
- Dimensions torch (HxWxD): 90x40x40mm
- Weight of torch (inc. batteries): 0.06kg

£26.74

order code LA0321810

527931

Heavy Duty Rubber Torches

- A range of heavy duty rubber torches
- Shock resistant rubber casing
- Krypton bulb 70% brighter than a standard bulb
- 3D, 2D and 2AA torches
- Batteries included
- Wrist straps
- Full colour gift box packaging

£2.63

order code LA0329410

526150

LED Rubber Torches



- A range of heavy duty rubber torches
- Super bright LEDs (AA torch - 3x LEDs, D torches - 10x LEDs)
- Anti-roll moulded body
- Weather and shock resistant
- Carry strap
- Length: 2x AA - 160mm, 2x D - 190mm, 3x D - 250mm
- Batteries not supplied

479909

LA0306310 2x AA Torch

£1.43

LA0306210 2x D Torch

£1.87

LA0306110 3x D Torch

£1.87

LED Safety Light Bands

- Twin Pack of flexible, reflective bands
- 150 Hours from single battery
- LED's don't need replacing
- Ideal for walkers, joggers, cyclists, horse riders etc.
- Visible from up to 1600m away
- Double safety
- Reflector material (3M)
- LED light on both sides
- Shock resistant
- Water resistant
- Batteries included
- Versatile and flexible
- One with 360° clip and one with elastic
- Clamshell packaging
- Dimensions (LxW): 180x25mm

£1.98

order code LA0329510

526148

2xAA Mini-Maglite® 



- Pocket torch
- Takes 2xAA batteries
- Tough, machined high-grade aluminium
- Rotating head combines the focusing and on/off switch
- 'O' ring sealed for maximum water resistance
- Spare krypton bulb supplied in tail-cap torch
- Supplied in presentation box with 2xAA batteries
- Dimensions (LxDia.): 145x22mm

489124

LA0103910	Red	£9.75
LA0104010	Silver	£9.75
LA0104110	Blue	£9.75
LA0025010	Black	£9.75
LP0018410	Replacement Lamp	£2.44

AA Maglite® LED Upgrade Kit 



- An LED upgrade for any AA Maglite®
 - Replaces conventional bulbs with the latest LED technology
 - LED module extends battery life by up to 4 times
 - Provides a brilliant white light
 - 10 Year LED life (100,000 hours burn time)
 - Simply slots into the torch
 - Available either on its own or with a handy push-button tail cap
- NB. Torch not provided

450947

LA0271210	LED Module	£7.55
LA0271110	LED Module + Tail Cap	£8.04

Wind Up Camping Lantern 



- Dynamo camping lantern
- 12 Super-bright LED's
- LED long life up to 100000 hrs
- No batteries required
- Simply wind up to use
- 30 Seconds winding gives 15 mins of light
- Handy carrying handle
- Fold out hanger to position anywhere
- Integrated compass in top of lantern
- Dimensions (HxWxD): 250x125x120mm
- Weight: 0.48kg

£8.37

order code LA0333710

526362

Rechargeable LED Lantern with Remote Control



- Rechargeable lantern with 24 LEDs
- Ideal for domestic applications and camping etc.
- Lasts approximately 18-20 hours on a single charge
- Remote control for convenience
- Large handle for easy carrying
- 6V 4Ah sealed lead-acid rechargeable battery
- Supplied with both mains charger and 12V DC car charger
- Dimensions (HxDia): 270x150mm

£9.25

order code LA0302010

476363

Rechargeable Halogen Spot Light - 2,000,000 Candle Power



- Powerful halogen spot light with integrated fluorescent utility light
- 2,000,000 candle power
- 6V 55W quartz halogen lamp and 7W energy saving compact fluorescent lamp
- Water-resistant
- Mini compass in the base
- 6V 4Ah sealed lead-acid rechargeable battery
- Supplied with mains charger, 12V DC car charger and carrying strap
- Dimensions (LxDia): 250x160mm

£8.45

order code LA0301510

480942

Rechargeable LED Spot Light



- Powerful rechargeable LED spot light
- 12 Pcs 15,000 MCD LED light
- Visible over 1 mile distance
- One-touch switch locks the light on, allowing extended operation with reduced fatigue
- Provides up to 90 minutes of continuous operation
- Impact-resistant ABS construction
- Water-resistant
- Ergonomic non-slip handle
- 6V 2.5Ah sealed lead-acid rechargeable battery
- Supplied with both mains charger and 12V DC car charger
- Dimensions (LxHxDia): 165x200x90mm

£5.67

order code LA0301610

478320

Rechargeable Halogen Spot Light - 1,000,000 Candle Power



- Powerful rechargeable halogen spot light with computer designed reflector
- 1,000,000 Candle power
- 6V 55W quartz halogen lamp
- Impact-resistant ABS housing
- Trigger locking mechanism allows for 'hands-free' operation
- Hanging hook
- 6V 4Ah sealed lead-acid rechargeable battery
- Supplied with mains charger and 12V DC car charger
- Dimensions (LxHxDia): 145x235x130mm

£5.73

order code LA0301810

478040

Rechargeable Fluorescent Floodlight 



A rechargeable portable fluorescent floodlight lasting 5 hours from a single charge. Powered by an 18 watt, energy saving, compact fluorescent lamp, it produces a brilliant white light equivalent to a 100 watt tungsten bulb.

- Cool operation - no heat risk
- 250mm diameter reflector
- Pivoting head to shine light where you need it
- Lightweight - only 4.4kg
- Mains and vehicle charger included
- Can be used to power other 12V DC appliances
- Operate from any 12V DC outlet
- Ideal for car maintenance, home improvements or emergencies

£28.37

order code LA0249210

465131

500W Halogen Worklights 



- Single or twin portable halogen worklights with stands
- Ideal for domestic or commercial use
- Made of robust, die-cast aluminium
- Safety glass cover & cage
- Supplied with halogen lamp and 2m cable with plug
- Overall height from 1.1m to 2m

478450

LA0292710	Single	£13.98
LA0292810	Twin	£19.75

Energy Saving CFL Portable Floodlight 



Model: AEC-3500P

- Energy saving CFL worklight
- 36W energy saving lamp - equivalent to 300W halogen
- IP44 rated, suitable for outdoor use
- Ideal for industrial or home use
- Low heat emissions
- Aluminium housing
- Carry handle with ergonomic grip
- Adjustable clamping bracket
- Safety glass panel
- Low power consumption and long life
- Power supply: 230V 50Hz
- 1.8M H05RN-F 3CX0.75mm² + 3 pin plug
- Dimensions (HxWxD): 270x212x170mm
- Weight: 2.04kg

£19.62

order code LA0318310

521858

LP0328110	Spare Lamp	£2.89
-----------	------------	-------

36W Low Energy Work Lamp 

Jet-Light



- Robust, compact and powerful work lamp for indoor and outdoor use
- Light output equivalent to 200W of incandescent lamps
- Can be used in multiple positions - standing, suspended or lying flat
- Shockproof housing with protective polycarbonate enclosure
- Stable, adjustable base
- 5m Oil-resistant, rubberised cable with BS plug
- Low energy lamps supplied

£29.99

order code LA0296810

465772

TERRAZZA Light & Power Station 



- A combination light and power supply
- Perfect appliance for your home, workshop, or even the campsite
- Containing 3 outlet sockets
- Can be rotated 360° and clamped to any required position
- Easy connection of electric appliances
- Fitted to a stable, metallic frame for safe standing in any position
- Breakproof, transparent cover
- Cover provides optimal light transmission
- ES/E27 fitting (Lamp not provided)
- Suitable for standard 60W and energy-saving equivalent lamps
- Complete with 3m connecting cable and earthed plug
- Dimensions (HxWxD): 290x180x180mm
- Weight: 1.295kg

£11.27

order code LA0247410

511854

LP0105910	Reg. 60W Lamp (Pk10)	£2.87
LP0266210	Energy Saving Lamp	£1.05

All Prices Exclude VAT

Four Colour Energy Saving Floodlight Kit

PRO-LITE



- Rich and vivid colours, designed for indoor and outdoor applications
- Ideal for wall washing, event lighting, garden lighting, mood lighting etc.
- Tough, durable construction with toughened glass lens
- Polycarbonate precision optic projector
- IP54 rated
- 30W energy saving lamps, 8000 hours average life each
- Floor stand and flat surface mounting holes
- Voltage: 240V
- Supplied with 4 x 30W compact fluorescent lamps, 2 x ground pegs and 3-pin UK plug

£46.98

order code LA0301410

476364

Weatherproof Emergency Bulkhead



- Non-maintained or maintained bulkhead
- Compact and tough construction
- External and internal use
- Easy to install
- Self extinguishing fire properties
- Wall or ceiling mounted
- BESA fixing and rear cable entry
- 3 Way mains terminal block
- Screw down diffuser
- IP65 rated
- Vandal resistant polycarbonate base and diffuser
- Hinged gear tray
- 6x 20mm knock outs for additional functions
- 8W T5 fluorescent lamp included
- Designed BS EN 60598-2-22
- Emergency lumens:- 96 lumen
- Ballast lumen factor:- 0.24
- Dimensions (HxWxD): 72x350x118mm
- Ideal for: Public buildings, car parks, industrial facilities, general lighting of stairwells, canopies or corridors etc.

Technical Data

Supply Voltage	230V
Lamp	8W 300mm T5 Fluorescent
IP Rating	IP65
Dimensions (LxWxD)	350x118x118mm

£12.67

order code LA0329310

523373

13A Night Light with Photocell

PRO-ELEC

- Plugs directly into a 13A socket
- Built in photocell for dusk to dawn protection
- 7W lamp



£1.69

order code PL1001910

481468

Halogen Twin Spot Emergency Light



- Non-maintained emergency light
- Twin halogen spots
- 3 Hours continuous illumination
- Steel box construction
- Individual LED health lamp indicators
- Conforms to BS EN 60598-2-22
- Supplied with 2x 20W lamps and 2x batteries

Technical Data

Supply Voltage	230V
Lamp	2x 20W Tungsten Halogen
IP Rating	IP20
Battery	2x 12V 7Ah
Dimensions (WxHxD)	305x305x70mm

£31

order code LA0333910

529279

Energy Saving CFL Tripod Floodlight - Twin

PRO-ELEC

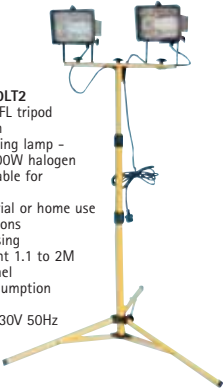

Model: AEC-3500LT2

- Energy saving CFL tripod worklight - twin
- 36W energy saving lamp - equivalent to 300W halogen
- IP44 rated, suitable for outdoor use
- Ideal for industrial or home use
- Low heat emissions
- Aluminium housing
- Adjustable height 1.1 to 2M
- Safety glass panel
- Low power consumption and long life
- Power supply: 230V 50Hz
- 2.5M H05RN-F
- 3CX0.75mm² + 3 pin plug
- Weight: 6.7kg

£37.99

order code LA0318510

526231

LP0328110

Spare Lamp £2.89

Heavy Duty Automatic Hand Dryers

PRO-ELEC



- Powerful air speed, 10-15 seconds hand drying time
- 35 Seconds blow time from activation
- Long life motor, big energy saver
- Durable and vandal resistant
- 360° Revolving nozzle

Technical Data

Voltage	220V/50Hz
Rated Power	2500W
Current	11.5A
Water Splash Proof	IPX1
Blowing Volume	270m ³ /h
Air Speed	30m/s
Dimensions	560x328x500mm
Weight	5.8kg

PL1019310 Brushed Steel

PL1019410 Powder Coating

£59.98

494117

IEE Wiring Regulations Requirements for Electrical Installations

17th Edition



- BS 7671: 2008 Requirements for Electrical Installations
- Restructured compared to the present 16th edition
- Includes changes for alignment with CENELEC harmonisation documents
- Will adopt the IEC numbering system
- Layout and parts will be completely revised
- Effect from July 1st 2008

£57

order code PL1021610

505087

Domestic Fuses

PRO-ELEC

A range of domestic fuses supplied in retail packs of 10 or with the 13A a bulk pack of 100 is available.

- 3A Suitable for table lamps, radios, clocks etc.
- 5A Suitable for TVs, hair dryers, vacuums etc.
- 13A Suitable for fridges, freezers, kettles, toasters etc.
- Mixed fuse pack contains: 3A x2, 5A x2, 13A x6

484518

PL0998310	3A	10	£0.69
PL0998410	5A	10	£0.69
PL0998210	13A	10	£0.69
PL0998010	Mixed	10	£0.69
PL0998110	13A	100	£4.79

17th Edition 18-Way Consumer Unit



- 18 Way Loaded CTI consumer unit
- 1x 18 way board
- 1x 100A isolator
- 2x 80A RCD
- 3x 6A MCB
- 2x 32A MCB
- 2x 40A MCB
- Space for 5 additional MCB's or RCBO's
- All components pre-installed
- Superb quality housing
- Dimensions (WxHxD): 395x230x120mm

£57.98

order code PL1056710

532926

Spare MCB's 6kA (B Curve)

PL1058310	Single pole 6A	£0.99
PL1058610	Single pole 20A	£0.99
PL1058710	Single pole 32A	£0.99
PL1058810	Single pole 40A	£0.99
PL1058910	Single pole 50A	£0.99
PL1059010	Single pole 63A	£0.99

Spare RCBO's

PL1059110	6A	£11.67
-----------	----	--------

RCD Plug

PowerBreaker



A compact mains plug with built-in RCD electric shock protection technology, to protect users against dangerous faults on electrical equipment. The unit trips upon power supply failure, preventing unexpected start up of dangerous equipment. Ideal for use with garden power tools. Simply wires in as a normal 3-pin plug. BS7071 approved.

Technical Data

Rating	13A @ 140V ac
Rated Trip Current	30mA
Trip Speed	40mSec
Cable Capacity	3x 1.5mm ²

£13

order code PL0082410

518981

RCD Adaptor

PRO-ELEC



- Safety RCD plug-in adaptor that continuously monitors the power supply to an electrical appliance
- Cuts off the power in less than 30ms if an earth current fault is detected
- Ideal for use around the home or with garden equipment, power tools and Christmas decorations
- Provides safety against electric shock
- Complies with BS7071
- Retail packed

Technical Data

Voltage Rating	240V 50Hz
Maximum Current	13A
Maximum Load	3120W
Rated Trip Current	30mA
Trip time	<30ms
Approvals	BS7071 : 1992
Colour	Dark Grey
Dimensions (HxWxD)	117x50x44mm

£4.95

order code PL1030610

506067

Rewireable RCD Adaptor

PRO-ELEC



- Safety RCD adaptor to which the appliance is hard wired
- Continuously monitors the power supply and cuts off the power supply in less than 30ms if an earth current fault is detected, preventing electric shock
- Ideal for use with Audio/Video, power tools, garden and other electrical appliances
- Indicator shows that protection is present
- 13A fuse fitted
- Complies with BS7071 : 1992

Technical Data

Voltage Rating	240V 50Hz
Maximum Current	13A
Maximum Load	3120W
Rated Trip Current	30mA
Trip time	<30ms
Approvals	BS7071 : 1992
Colour	Black
Dimensions (HxWxD)	110x50x44mm

£4.98

order code PL1047310

526264

In-Line RCD Unit



- Rewireable RCD unit
- Splash proof design
- Protects users from electric shocks when operating faulty or damp equipment

Technical Data
 Operating voltage 240V AC
 Max. Current rating 13A
 Trip current 30mA
 Trip time 30ms

£3.25

order code PL1005110 481475

In Line RCD Adaptor



- Suitable for UK power supply: 250V 50Hz
- Rated current: 16A
- Protected grade for housing: IP65
- Trip leakage current: 10mA
- Trip time: 30ms typical
- Dimensions: (LxWxD) 185x50x65mm

£8.74

order code PL1047410 524538

Push In Connector



Designed initially for lighting circuits to enable isolation of transformers, control gear etc, whilst conducting a 1000V insulation resistance test.

- All in one junction box and connection system
- Versatile easy-connection system for fixed wiring applications
- 3 Pole push in connector
- Fast, simple and safe design
- Large terminal with easy access
- Rated 250V, 16A
- Male: Max. 1.50mm² 3 core cable
- Female: Max. 2.50mm² twin and earth (with additional loop terminal)
- Dimensions (HxWxD): 20x40x105mm

£1.54

order code PL1021010 494038

1 Way Trailing Sockets

Single extension sockets available in white or black nylon. Rated at 13A and conform to BS1363/A.



469378
 PLBOARD110 White £0.40
 PLO040910 Black £0.45

4 Gang Individual Switched Socket



4 Gang individual switched socket with integral neon indicator. Rated at 13A and conforms to BS 1363/A.

£2.45

order code PL0952510 504277

13A Rubber Extension Sockets



	No. of Ways		469350
PL0946510	Black	One	£0.74
PL0946610	White	One	£0.74
PL0946710	Orange	One	£0.74
PL0946810	Black	Two	£1.29
PL0946910	White	Two	£1.29
PL0947010	Orange	Two	£1.29

6 Gang Individual Switched Extension Socket



6 Gang individual switched extension socket with integral neon indicator. Rated at 13A and conform to BS 1363/A.

£3.41

order code PL0920410 448129

4 and 6 Gang Sockets

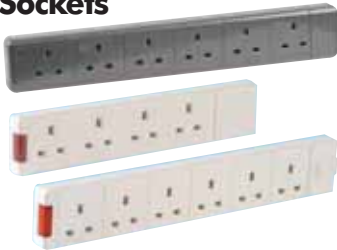

- Rated at 13A and conforms to BS 1363/A 465783

PL0917810	4 Gang	White	£1.25
PL0919010	6 Gang	White	£2.30
PL0919110	6 Gang	Black	£2.30

Rubber 1 and 2 Gang Extensions



Rated at 13A and conform to BS 1363/A. 465711

Orange			
PL0951410	1 Gang	5m	£3.49
PL0951510	1 Gang	10m	£4.98
PL0951610	2 Gang	5m	£3.80
PL0951710	2 Gang	10m	£6.15
Black			
PL0951810	1 Gang	5m	£3.49
PL0951910	1 Gang	10m	£4.98
PL0952010	2 Gang	5m	£3.50
PL0952110	2 Gang	10m	£5.25

1 Gang Extensions



Rated at 13A and conform to BS 1363/A. 465180

PL0916510	2m	£1.49
PL0916710	5m	£2.48
PL0916810	10m	£3.95
PL0916910	15m	£5.16
PL0917010	20m	£6.89

2 Gang Extensions



Rated at 13A and conform to BS 1363/A. 467159

PL0917210	2m	£1.70
PL0917310	3m	£1.89
PL0917410	5m	£2.57
PL0917510	10m	£4.49
PL0917610	15m	£5.48
PL0917710	20m	£7.25

4 Gang Extensions



Rated at 13A and conform to BS 1363/A. 476099

PL1019710	White	0.5m	£1.10
PL0918010	White	1m	£1.20
PL0918110	White	2m	£1.29
PL0918210	White	3m	£1.98
PL0918310	White	5m	£2.88
PL0918410	White	10m	£4.05
PL0918610	Black	1m	£1.80
PL0918710	Black	2m	£1.98
PL0918810	Black	5m	£3.25
PL0918910	Black	10m	£4.75

4 Gang Extension Twin Pack



- Rated at 13A and conforms to BS 1363/A.
- 1m

£2.87

order code PL0918510 465187

Switched 3 Way Adaptor



- Three way switched adaptor that plugs into a 13A socket giving three outlets, without the need for an extension lead
- Colour coded neon switches and indicators
- Conforms to BS1363/A

£2.45

order code PL1003010 481497

Switched 4 Way Adaptor



- Four way switched adaptor that plugs into a 13A socket giving four outlets, without the need for an extension lead
- Colour coded neon switches and indicators
- Conforms to BS1363/A
- Surge and spike protected

£3.49

order code PL1003110 484460

Individual Switched Extensions



- 2m Lead 470533

PL0920310	3 Gang	£3.29
PL0920510	6 Gang	£4.21

4 Gang Individual Switched Extensions



4 Gang individual switched extensions with integral neon indicators. Rated at 13A and conform to BS 1363/A. 470531

PL0952310	2m	£3.98
PL0952410	3m	£4.31
PL0952610	5m	£4.88

All Prices Exclude VAT

6 Gang Extensions

PRO-ELEC



Rated at 13A and conform to BS 1363/A.

448125

PL0919210	White	1m	£1.56
PL0919310	White	2m	£1.99
PL0919410	White	3m	£2.63
PL0919510	White	5m	£3.14
PL0919610	White	10m	£4.20
PL0919910	Black	2m	£2.30

Extension Leads Individually Switched with Neon

PRO-ELEC



- Stylish, compact design
- Individually switched with full red neon switches
- Wall Mountable
- Max. Load 13A / 250V
- 2m Lead
- BS1363/A Compliant

Order Code	Sockets	Lead Length	Dims. (LxWxD)mm
PL1049910	4	2m	320x60x25
PL1050010	6	2m	260x120x25
PL1050110	8	2m	330x120x25

524507

PL1049910	£3.69
PL1050010	£4.21
PL1050110	£5.89

12 Way Extension Socket

brennenstuhl



- High quality 12 way extension lead manufactured from polycarbonate and fitted with 3m of cable
- Suitable for wall-mounting
- Childproof sockets
- Excess cable can be wound around the housing
- Illuminated 2-pole switch
- Wider spaced sockets to accommodate power supplies

Order Code	Sockets	Lead Length	Dims. (LxWxD)mm
PL1049910	4	2m	320x60x25
PL1050010	6	2m	260x120x25
PL1050110	8	2m	330x120x25

524507

£17.23

order code PL1031410

531386

IEC Inlet to 4x Outlets

SCHURTER



An IEC distribution board allowing 1 inlet to power 4 outlets sockets linked via an internal busbar system. UL and CSA approved.

£5.91

order code PL0082310

456865

19" Cabinet UK PDU

PowerData Technologies



UK power distribution units provide the power in 19" cabinets for all active network and server requirements.

- Black aluminium extruded body with black steel end brackets
- Black power sockets slide into extrusion
- Cable exits from rear in the horizontal units and from the bottom end bracket in the verticals via a cable grommet
- UK power sockets to BS1363
- Power fed by 3-metre 1.5mm power cord to 13A plug
- Current rating 13A
- Operating voltage 240V AC
- Internally earth bonded and manufactured to BS5733
- Horizontal Versions are 1.5U and have 4,5 or 6 90° UK sockets
- Vertical version has 16 45° UK socket

498114

Horizontal	No. Sockets	Dims. (LxDxH)mm	
PL0968510	4	485x40/45x67	£28.12
PL0967610	5	485x40/45x67	£30.27
PL0967710	6	485x40/45x67	£31.44
Vertical			
PL0968410	16	987.5x40/45x67	£49.96

European Extension Lead & Block

PRO-ELEC



- 4 Gang Schuko sockets
- 3m Lead with moulded Schuko plug
- 4 Gang socket block sold separately
- Available in black or white
- Also available with additional 2.5A Euro socket

518971

PL0386510	4 Gang 3m white	£5.37
PL0386610	4 Gang 3m black	£5.71
PL0386810	4 Gang block only black	£3.86

Twin Socket Reel Extensions

PRO-ELEC



Cassette reel twin socket extensions. Available with 6m or 10m lead length. Rated at 5A and conform to BS EN61242.

467168

PL0947710	6m	£3.77
PL0947810	10m	£4.37

Cassette Cable Reels



- Safety cut-out switch for extra protection
- Four socket outlet
- BSI kitemarked
- 3 Reel lengths available

Technical Data

Order Code	Cable Length	Cable Size	Max. Load
PL0881710	5 metres	1.25mm	13 Amp
PL0881810	10 metres	1.25mm	13 Amp
PL0881910	15 metres	1mm	10 Amp

502344

PL0881710	£5.98
PL0881810	£7.50
PL0881910	£9.50

Four Socket Reel Extensions

PRO-ELEC



A range of handbag style reel extensions with four sockets. Available with various lead lengths. Rated at 13A and conform to BS EN61242.

469346

PL0947910	15m	£8.60
PL0948010	20m	£10.71
PL0948110	25m	£13.25

Metal Drum Cable Extensions

PRO-ELEC



Metal drum cable extensions with twin or four socket extensions. Available with various lead lengths and conform to BS EN61242.

- Twin sockets are rated at 5A 240V
- Four sockets are rated at 13A 240V
- Also 110V twin sockets rated at 16A

465712

240V			
PL0948210	2 Gang 5A	15m	£8.88
PL0948310	2 Gang 5A	25m	£11.45
PL0948510	4 Gang 13A	15m	£8.98
PL0948610	4 Gang 13A	20m	£10.98
PL0948710	4 Gang 13A	25m	£11.98
PL0948810	4 Gang 13A	30m	£14.97
PL0948910	4 Gang 13A	40m	£18.76
PL0949010	4 Gang 13A	50m	£22.58

Call us!
08701 20 25 30

RCD Cable Reel

PRO-ELEC



- Cable extension reel with RCD protection
- 4x 13A sockets terminating in an RCD plug
- Hand bag design for easy carrying and storage
- Ideal for use with power tools, garden equipment and in workshops
- RCD provides protection against electric shock
- 25m cable length
- 13A rated
- Manufactured to BS1363

£17.35

order code PL1004310

484550

Heavy Duty Extension - Lead 25m

PERMAPLUG



A high visibility, heavy duty extension lead for professional or domestic use. Ideal for garden equipment, power tools and other appliances.

- 25m length
- 3-pin 10A fused plug, ASTA approved
- 2-pin IEC844-1 socket for Class 2 appliances
- High visibility, orange rubber components
- Includes cable tidy drum
- Manufactured to all relevant British standards including BS5733

Warning: Must not be used in wet conditions.

£11.78

order code PL0094510

536416

Heavy Duty Extension Leads

PRO-ELEC



- Heavy duty 1 or 2 gang extension leads
- Suitable for domestic or industrial use
- Ideal for garden use, power tools, workshops, garages or sites
- High impact rubber plug and socket
- Strong storage and carry cable tidy drum
- High visibility orange cable
- 15m Cable length

481446

PL1003810	1 Gang	£6.45
PL1003910	2 Gang	£8.78

RCD Cable Reel PRO-ELEC

- Cable extension reel with RCD protection
- 4x 13A sockets terminating in an RCD plug
- Robust steel frame with strong, break resistant body
- Ideal for use with power tools, garden equipment and workshops
- RCD provides protection against electric shock
- 50m cable length
- Manufactured to BS1363



£23.90

order code PL1004410

484551

Reels Without Cable

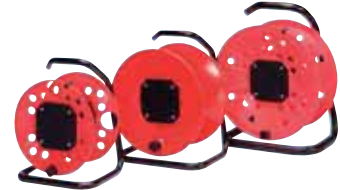

A range of thermoplastic and coated steel cable reels for storing lead assemblies and cables. The reels can be customised using the removable face plates and are especially suitable for mobile, stage, site and outside broadcast applications.

- Adjustable brakes
- Winding handles
- Bow type safety handles
- Removable face plates allowing specific connectors to be mounted
- Cables can be fed through the face plate to a grommetted opening in the cable drum for custom applications
- Blank and loaded face plates available for selected versions

Thermoplastic Types:

A range of empty cable reels with red thermoplastic drums and coated, heavy duty steel stands.

Coated Steel Types:

A range of empty cable reels with zinc powder coated steel flanges and heavy duty steel frames.

Auxiliary Winder: Replaces the existing face plate and allows a piece of cable to be fed through the front plate so that the reel can be moved further away from the equipment. A hole in the centre allows access to the drum and when not in use, the cable can be wound onto the flange for storage.

Loaded Face Plates: Replace the existing face plated and feature 3x 13A type sockets, 2x 16A/110V (yellow) or 2x 16A/240V (Blue) BS4343 type sockets.

518980

Thermoplastic Cable Reels

PL0278810	Ø240mm Reel	£8.98
PL0278910	Ø290mm Reel	£9.98
PL0279010	Ø330mm Reel	£16.69

Steel Cable Reels

PL0279110	Ø240mm Reel	£13.98
PL0279210	Ø290mm Reel	£14.33
PL0279310	Ø330mm Reel	£17.98

Face Plates

PL0279710	With 3x 13A Sockets	£5.65
-----------	---------------------	-------

PL0279810	With 2x 16A/110V Sockets	£8.25
-----------	--------------------------	-------

PL0280010	With 2x 16A/240V Sockets	£7.96
-----------	--------------------------	-------

PL0280110	Auxiliary Winder	£1.39
-----------	------------------	-------

PL0280210	Blank	£0.69
-----------	-------	-------

Empty Cable Drum PRO-ELEC

An empty cable drum for storage and carriage of loose connecting power leads and audio/video cables. Stores up to 50m of 1.5mm² cable.



£7.65

order code PL0134110

454254

UK Plug to Bare Ends PRO-ELEC



from only **£1.29**

Fully moulded 3-pin UK mains plugs to stripped, bare ends. The plugs have integral 5A or 13A fuses and are manufactured from 0.75mm² or 1mm² approved cable respectively.

- Length: 2 Metres

499317

5A, 0.75mm² Cable

PL0956610	Black	£1.29
PL0956710	White	£1.45

13A, 1mm² Cable

PL0956810	Black	£1.58
-----------	-------	-------

IEC Socket to Bare Ends - 10A PRO-ELEC

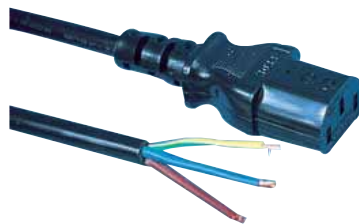

Moulded 10A IEC 320 cold condition sockets to stripped, bare ends. Manufactured from 1mm² cable for equipment up to 10A.

Note: Subject to design change.

499318

PL0957710	2m	£1.25
-----------	----	-------

PL0957810	3m	£1.49
-----------	----	-------

PL0957910	5m	£1.96
-----------	----	-------

60W AC/DC Switch Mode Power Supply PRO-ELEC

Compact switch mode power supply for use with audio/visual, computer and business equipment. The power supplies have 100 to 240V ac inputs via IEC type mains sockets. CE and UL approved.

- Wide input voltage
- 60W Power handling
- Surge current, overvoltage and short circuit protection
- Regulated output
- Centre pin positive
- 1.8m Lead terminating in a 2.1mm DC type plug
- 12Vdc output
- 5A Current voltage

Note: For suitable UK power lead see CPC order code: PL0959610 (below).

Technical Data

Input Voltage	90V to 264V ac
Frequency	50 to 60Hz
Efficiency	65% Min.
Line Regulation	±1%
Dimensions (WxHxD)	76x43x146mm

532626

£40.34

order code PW0075810

PL0959610	Mains Lead - Black 2m	£1.37
-----------	-----------------------	-------

UK Plug to 'Figure 8' Type Mains Leads PRO-ELEC



- Fully moulded
- 2m Length
- 3A Rated

464801

PL1021310	Black	2m	£1.09
-----------	-------	----	-------

PL0959410	Black	3m	£1.15
-----------	-------	----	-------

UK Plug to IEC Sockets - 10A PRO-ELEC



Fused and fully moulded UK 3-pin plugs to IEC 320 cold condition sockets. The mains leads are rated at 10A and are manufactured from 1mm² approved cable.

Note: Subject to design change.

BS1363/A approved.

502356

PL0960210	Black	1m	£1.25
-----------	-------	----	-------

PL0960310	Black	2m	£1.67
-----------	-------	----	-------

PL0960410	Black	3m	£1.75
-----------	-------	----	-------

PL0960510	Black	5m	£3.19
-----------	-------	----	-------

PL0982910	Black	6m	£3.05
-----------	-------	----	-------

PL0960710	White	3m	£2.80
-----------	-------	----	-------

PL0960810	Grey	3m	£1.75
-----------	------	----	-------

Hot/Cold Extension Leads PRO-ELEC



- IEC plug to socket
- 10A Rated

465197

PL0964210	0.5m	£0.64
-----------	------	-------

PL0962110	1m	£0.88
-----------	----	-------

PL0962210	2m	£0.90
-----------	----	-------

PL0962310	3m	£1.03
-----------	----	-------

PL0962410	5m	£2.14
-----------	----	-------

2.5A Class 1 (C5) Appliance Leads PRO-ELEC



Mains leads terminating in a 2.5A class 1 triangular, cold condition type connector and either bare ends, a fully moulded UK plug or a Euro Schuko plug. Manufactured to the relevant BS standards.

- Length: 2 Metres

469363

PL0963110	Bare Ends	£0.93
-----------	-----------	-------

PL0963210	UK Plug - 3 pin	£1.45
-----------	-----------------	-------

PL0963310	Schuko Plug	£1.96
-----------	-------------	-------

Surge Protected Y Power Lead PRO-ELEC



- Conforms to EN61643-11

Technical Data

Current Rating	13A
Max. Surge Current	18000A
Voltage Rating	250V
Response Time	1ns
Cable Length	2.3m

£3.10

order code PL0981810

481439

13A Plug to IEC Socket PRO-ELEC



- 13A Fully moulded plug to C13 IEC socket
- Manufactured from 1mm² approved cable
- 13A Fuse fitted plug
- 2m in length

92p

order code PL1084310

532824

Mains Lead - 'Fig. 8' to Bare Ends - 2 Core PRO-ELEC

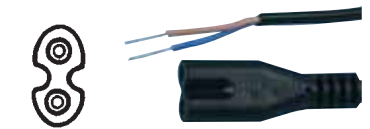

AC Mains Lead for calculators and other similar light current equipment. Manufactured with sheathed cable. For professional use only.

Technical Data

Pin Centres	8.5mm
Plug Dimensions Length	12.5x8mm 2m

58p

order code PL0958310

499319

All Prices Exclude VAT

UK Plug to Right Angled IEC Sockets



UK 3-pin plugs to right angled 10A IEC 320 cold condition socket mains lead. The plugs have an integral 5A or 10A fuse and are manufactured from approved cables and connectors.

- 2m

Note: Subject to design change.

492769

5A, 0.75mm² Cable		
PL0913110	Black	£1.59
10A, 1mm² Cable		
PL0961710	Black	£2.43
PL0961810	White	£1.98

Male IEC to 2x IEC Sockets 'Y' Lead



A 5A or 10A rated Y lead that is ideal for computer systems and office machinery. Length: 1m 5A 2m 10A, 0.50m from split to IEC.

462274

PL0962510	5A	£2.49
PL0913210	10A	£2.40

'Y' Power Cord: UK Plug to 2x IEC Sockets



A useful 'Y' power lead that is ideal for personal computers where it will allow the base unit and monitor, or main unit and a peripheral, to be powered by a single mains connection.

- 10A Rated
- Fully moulded plug

480910

PL0962610	2m	£2.39
PL0962710	5m	£4.54

3 Way Surge Protected IEC Lead



Ideal for reducing cable clutter, by combining three IEC leads into one.

- 13A plug to 3x IEC sockets with built in surge protection.
- Ideal for use with printers, computers and monitors
- Conforms to EN61643-11

Technical Data

Current Rating	13A
Max. Surge Current	18000A
Voltage Rating	230V
Response Time	1ns
Cable Length	2.3m

£3.15

order code PL1034310

521143

Rewireable IEC Plug



Rewireable IEC plug with solder/screw terminations and cable strain relief.

- UL, IEC320, BS4491 compliant
- Rated 10A, 250V AC

64p

order code PL0963510

464804

Rewireable IEC Socket



Rewireable IEC socket with solder/screw terminations and cable strain relief.

- UL, IEC320, BS4491 compliant
- Rated 10A, 250V AC

46p

order code PL0963610

464806

IEC Splitter

- 1 into 2 IEC splitter
- Ideal for taking power to a PC and monitor
- Rated at 10A 240V



£1.43

order code PL1019110

480894

Rewireable IEC Mains Connectors



Rewireable straight and right-angled IEC mains connectors with applications in Hi-Fi, office and computer equipment or where power is taken from a single point. Contains internal screw terminations and a reversible strain relief mechanism for circular and flat cable.

UL, BEAB, CSA and VDE approved.

Technical Data

Current rating	10 Amps @ 250V ac
Max. Cable Dia.	up to 6.5mm
Body Material	Black, NORYL UL94V0
Contacts	Nickel plated brass
Temperature Range	-40°C to +65°C

£1.40

order code PL0608610

502320

Clip-on Lampholder with Extension Lead



A clip-on lampholder with a 13A plug (with 5A fuse) and 2m lead. Ideal for indoor use in kitchens, workshops, offices and garages. Suitable for use with bulbs with a maximum power rating of 60W max.

£1.45

order code PL0203910

502427

UK Mains Plugs BS1363 Approved

A range of 13A rated 3-pin UK mains plugs manufactured from nylon and urea. The plugs have an integral screw type cord grip and are BS1363 approved (fitted with BS approved 3A, 5A or 13A fuses). Available in white.

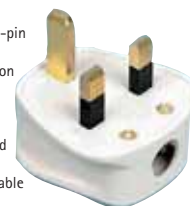

502411

PL1020010 3A

PL1019910 5A

PL1019810 13A

39p

UK Mains Plugs

- Standard 13A, 250V mains plug
- Fitted with 13A fuse
- BS1363 Approved
- Cord grip
- Supplied in box of 20



£5.70

order code PL1020210

502096

Surge Protected Plug Top



Surge protected plug designed to protect sensitive electronic equipment from the damage caused by power surges.

- Ideal for use with audio/video equipment, computer equipment and other electrical appliances
- LED indicator shows that protection is present
- 13A fuse fitted
- Conforms to BS1363

Technical Data

Operating voltage	240V
Max. Current rating	13A
Max. Surge current	25000A
Clamping voltage	775V

£1.69

order code PL1002210

481469

Switched Plugtop

- 13A plug top featuring an on/off switch
- Allows appliances to be switched on and off without the need for unplugging
- Fitted with 13A replaceable fuse
- Red neon indicator indicates power source



99p

order code PL1003710

481443

Mains Tester Plug

Suitable for testing the wiring correctness of a standard 13A trailing socket.



Technical Data

Rated voltage	200-250V
Rated frequency	50Hz
Power consumption	Approx. 1.45W at 220V
Compliances	BS EN 61010-1:1993

£1.05

order code PL1005210

481079

Go online for our latest prices
cpc.co.uk

UK Mains Plugs - Black

PRO-ELEC



3A, 5A and 13A mains plugs manufactured to BS1363/A. Fused with shrouded pins.

PL1020610	3A	519126	£0.39
PL1020710	5A	£0.33	
PL1020110	13A	£0.33	

Rubber Plugtops 13A

PRO-ELEC



These plugtops are manufactured from high impact rubber, rated at 13A and conform to BS1363/A. Available in black, white or orange.

PL0946210	Black	69P	duraplug
PL0946310	White		
PL0946410	Orange		

Mains Connectors - Round Pin



Heavy duty, black rubber 3-pin mains plugs/sockets with round pins. Manufactured to BS546.

Plugs			
PL0047610	15A	P153BLK	£3.33
PL0047510	5A	P53BLK	£2.20
Socket			
PL0672410	15A	FC153BLK	£3.95

Euro-Converter Plugs



A range of plug adaptors that quickly and easily convert 2-pin Euro plugs to standard 3-pin British plugs. Only one screw needs to be turned to fit the adaptor.

- Cost effective with minimum labour costs
- Enables manufacturers to supply imported appliances with 2-pin moulded-on Euro plugs
- High quality construction with stylish design
- External fuse access
- Cannot be plugged in without the lid being closed and fully screwed down
- Designed to BS5733 and ASTA approved standards

Black			
PL1057310	3A	82P	516715
PL1057410	5A		
White			
PL1057610	5A		

European 2-pin Converter Plugs - Quick Fit



2.5A Rated, Euro (CEE7) to UK mains plug adaptor to give a quick and permanent solution. The 2-pin euro plug is simply inserted into the housing and the screw fully tightened to create a very secure and safe connection. Available with either a standard or tamper proof screw. Fully approved to the relevant BS standards including BS5733 and fitted with a 3A fuse.

PL0203510	Standard	93P	476204
PL0203710	Tamper Proof		

Mains Adaptors (13A)

PRO-ELEC

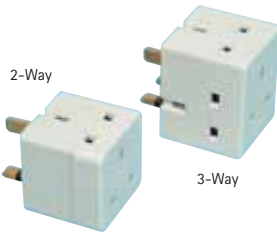

2-Way and 3-Way insulated pin main adaptors. 13 Amp 250V. Shrouded pins. Manufactured to BS5733

AR7061110	2-Way Unfused	469369	£0.53
PLADAPT210	2-Way Fused	£0.73	
PLADAPT310	3-Way Fused	£0.92	

10A In-Line Rubber Connectors 3 Pin

PRO-ELEC



Three way lead connectors, designed to provide a simple method of extending mains connected tools and other appliances. For use with earthed appliances, they are manufactured from high impact rubber, rated at 10A and conform to BS5733/A.

PL0947410	Black	£1.14	469376
PL0947510	White		
PL0947610	Orange		

2-Pin Travel Adaptor Plug

PRO-ELEC



Converts 13A plug to continental 2 pin. This product is for use only outside the U.K. It is not for use within the U.K.

43P	order code PLTRAV10	465204
------------	---------------------	--------

3 Way Switched Adaptor

PRO-ELEC



- 3 Way individual switched multi adaptor
- Fitted with 13A fuse
- BS5733/A approved

£1.77	order code PL0950110	451036
--------------	----------------------	--------

Earth Terminals

PRO-ELEC

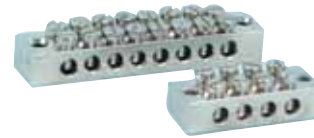

Useful earth terminal blocks manufactured from solid, nickel-plated brass.

PL0204110	4-Way	476134	£1.14
PL0204210	8-Way	£1.56	

Switched Sockets

PRO-ELEC



Single pole switched sockets			
PL0998610	Single	519138	£0.85
PL0998510	Twin	£1.10	

LOGIC PLUS Surface Boxes

MK



A range white polyamide surface back boxes for use with the MK LOGIC PLUS range of wiring devices. The boxes feature knockouts for cable entries. Manufactured to BS5733.

Note: The 16mm deep surface boxes contain earth terminals.

16mm Deep			
PL0062210	1 Gang	K2160WHI	£1.11
30mm Deep			
PL0062410	1 Gang	K2140WHI	£0.91
PL0062510	2 Gang	K2142WHI	£1.90
40mm Deep			
PL0062710	1 Gang	K2031WHI	£1.28
PL0062810	2 Gang	K2172WHI	£3.24

Switched Sockets

SUPER SWITCH



1 Gang		
PL1035810	Switched DP	£1.19
PL1036110	Unswitched	£1.05
2 Gang		
PL1035910	Switched SP	£1.19
PL1036010	Switched DP	£1.49
PL1036210	Unswitched	£1.42

LOGIC PLUS Switched Outlets

MK



A range of white, flush 13A DP switched outlet sockets with option neon indicators and 3-pin safety shutters. Suitable for use with MK LOGIC PLUS type surface mount boxes or standard 1 gang or 2 gang steel back boxes. Additional electrical safety is provided by the 'make first'/'break last' feature, and the units comply with BS1363. 10 Year Guarantee.

PL0056210	1 Gang	505548	£2.09
PL0056310	2 Gang	£2.77	

1 to 3 Socket Converter

PRO-ELEC



- Fits onto a standard one gang flush backbox
- Converts single gang socket to three gang
- 32mm deep backbox
- Conforms to BS1363
- Dimensions (HxWxD): 85x250x43mm
- Weight: 0.52kg

£1.78

order code PL0997410	480943
----------------------	--------

Dry Lining Boxes

PRO-ELEC



Flush, wall mounting backing boxes for switches, sockets and connection units. The boxes are designed to be quickly fitted into partitioned walls and feature horizontally/vertically adjustable lugs (for 6 - 20mm board thicknesses), flange to cover irregular cut-outs, cable access points and standard fixing centres for face plates. The boxes are either 35mm or 47mm deep and are available in either 1 or 2 gang versions.

502091			
	Depth	Gangs	
PL0018910	35mm	1	£0.35
PL0019010	35mm	2	£0.42
PL1020410	47mm	1	£0.34
PL1020510	47mm	2	£0.47

All Prices Exclude VAT

Surface Mount Pattern Boxes

- Flame retardant urea moulding
- Conforming to BS5733
- Network box for use in trunking systems



462583

1 Gang		
PL0914110	16mm	£0.28
PL0429210	25mm	£0.29
PL0429310	32mm	£0.33
PL0429410	45mm with cable clamp & brass terminal	£0.48
2 Gang		
PL0429610	25mm	£0.53
PL0429710	32mm	£0.47
PL0429810	45mm with cable clamp & brass terminal	£0.70

Dry Lining Boxes

- All 35mm deep
- Manufactured from PVC for improved finish
- Will fit wall facing/ceilings 3-18mm thick
- Minimum recess single: 75x75mm, double: 75x135mm, dual: 75x162mm
- Conforming to BS5733



465176

PL0430310	Single	£0.33
PL0430410	Double	£0.45

13A Switched Sockets



- Single or twin 13A switched sockets
- Twin sockets available in single or double pole
- Quick and simple installation
- Manufactured to BS1363

451015

PL0921710	1 Gang Single Pole	£0.69
PL0921510	2 Gang Single Pole	£0.82
PL0921610	2 Gang Double Pole	£0.99

Fused Connection Units



- A range of switched or unswitched spurs, with or without neon.
- Twin earth terminals for easy cable connection
- Conforms to BS1363

471403

PL0922510	Unswitched	£1.10
PL0922610	Unswitched with Neon	£1.37
PL0922410	Switched	£1.88
PL0922310	Switched with Neon	£1.98

10 Amp Light Switches



- 10 Amp, 10AX rated for fluorescent and inductive loads
- Manufactured to BS EN60669
- Supplied complete with fixing screws

465188

PL0921810	1 Gang 1 Way	£0.36
PL0921910	1 Gang 2 Way	£0.39
PL0922010	2 Gang 2 Way	£0.67
PL0922110	3 Gang 2 Way	£0.93

Flush Steel Back Boxes



- Galvanised steel with brass earth terminals
- Secure but easy to use knock outs
- Adjustable lugs
- Conforms to BS4662

467174

	LxWxD (mm)	Knockouts	
Single Gang			
PL0985810	72x72x16	11	£0.22
PL0985910	72x72x25	12	£0.24
PL0986010	72x72x35	11	£0.30
PL0986110	72x72x47	10	£0.35
Two Gang			
PL0986210	132x71x25	16	£0.29
PL0986310	132x71x35	16	£0.52
PL0986410	132x72x47	15	£0.42

Junction Boxes



A range of 3-way mains electrical junction boxes available in 5A, 20A, or 30A versions.

465189

PL0922710	5 Amp	£0.42
PL0922810	20 Amp	£0.48
PL0922910	30 Amp	£0.57

Ceiling Pendant



- Manufactured to BS67
- T2 rated
- Short skirt lampholder
- Polycarbonate base with 85mm diameter and large earth terminal and locking terminal screw for simple installation

462584

PL0924310	6" Cable	£0.99
PL0924410	9" Cable	£1.04

Cord Grip Lampholder



- Cord grip lampholder, available with or without switch
- T2 temperature rated
- Manufactured to BSEN61184
- BC lamp socket

469342

PL0924510	Switched	31P
PL0924610	Unswitched	

Metalclad 13A Switched Sockets



- 40mm Depth mounting box
- Conforms to BS 1363

451018

PL0940910	1 Gang	£2.25
PL0941010	2 Gang	£2.96

Metalclad 13A Fused Spur



- 40mm Depth mounting box
- Conforms to BS 1363

£2.89

order code PL0941110

465373

2 Gang Outdoor Socket



- Durable, 2 gang socket for outdoor installations.
- 2x 13A switched sockets
- IP44, PP shield
- Moulded 13A plug with 6m cable

£10.36

order code PL0949410

465706

Switched Socket Two Gang IP66



- Weathersafe Vision see-through clear plastic cover
- Spacious design allowing full closure of lid with 13 A plugs in position
- Lockable lid feature
- Easy release lid catch
- Power 'ON' neon indicators clearly visible when lid closed
- Suitable for all 13 amp BS plugs
- Impact resistant housing
- Manufacturers 3 year guarantee

Technical Data

Type	Switched
Operating voltage	230V AC
Rocker switch poles	2
Switch rating	13A Resistive (3kW), Inductive
Operating temperature	0° to 40°C
Cable capacity	3 x 2.5mm ²
Conforms to	BS1363
Dimensions (WxHxD)	157x132x75 mm

£32.25

order code PL1032010

510422

Timer Socket IP66



- Weathersafe Vision see-through clear plastic cover
- 24 Hour Timer switches ON and OFF at preset times
- Segment setting dial with 15 minute switching intervals
- Up to 48 ON and OFF programmes daily
- Lockable lid feature
- Easy release lid catch
- Suitable for all 13 amp BS plugs
- Impact resistant housing
- Manufacturers 3 year guarantee

Technical Data

Type	Switched
Operating voltage	230V AC
Switch rating	13A Resistive (3kW), Inductive
Operating temperature	-5° to 55°C
Cable capacity	3 x 2.5mm ²
Conforms to	BS1363
Dimensions (WxHxD)	157x132x75 mm

£46.87

order code PL1032110

510423

Fuse Spur 13A Single IP66



Model: TGV103

- Weathersafe Vision see-through clear plastic cover
- Lockable cover facility
- Impact resistant housing
- Easy release lid catch
- Multiple 20mm knock outs
- Power ON neon indicators clearly visible when lid closed
- Fitted with 13A fuse link
- Complies with BS1363
- Manufacturers 3 year guarantee

Technical Data

Operating voltage	230V AC
Operating temperature	-5° to 55°C
Cable capacity	3 x 2.5mm ²
Conforms to	BS1363
Dimensions (WxHxD)	117x132x75 mm

£28.74

order code PL1031810

512344

4 Gang Outdoor Socket **PRO-ELEC**



Durable, 4 gang socket for outdoor installations.

- 4x 13A switched sockets
- IP44, PP shield
- Moulded 13A plug with 6m cable

£13.89

order code PL0949510

465708

2 Gang Outdoor Socket With Timer **PRO-ELEC**



Durable, 2 gang socket with mechanical timer for outdoor installations.

- 2x 13A switched sockets
- IP44, PP shield
- Moulded 13A plug with 6m cable
- 24 Hour timer with override facility

£12.15

order code PL0949610

465710

Outdoor Power Kit **PRO-ELEC**



- All you need for simple RCD protected outdoor power
- Plugs straight into an existing indoor socket
- Gives extra protection from the risk of fatal electric shocks at home and in the garden
- Extra tripfast action for maximum protection to the user
- IP55 weatherproof protection when lid closed
- Individual cover opening protects spare socket when not in use
- Impact resistant housing
- 3 Year manufacturer's warranty

Contents: Twin gang 13A powerseal outdoor socket, safety breaker RCD plug, 3m 13A cable with cable gland, installation and operating instructions.

Technical Data	
Operating voltage	230V AC 50Hz
Operating Current	13A
Operating temperature	-5° to 40°C
Trip speed	40ms
RCD contact break	2 pole
IP Rating	N/A
Conforms to directives	IP55
Dimensions (HxWxD)	73/23/EEC & 89/336/EEC
	111x50x45mm
	85x150x54mm

£9.98

order code PL0995310

495721

Outdoor Box 2-Way IP66 **PRO-ELEC**



Comes complete with a 2 way, 13 amp socket strip providing the ideal solution for outdoor plug-in power. Ideal for transformer linked garden lighting, fountain pumps, pool filters etc.

- Tough and durable housing
- 1x 20mm cable knock out (mains into socket strip)
- 2 Gang, 13A socket strip included inside
- Up to 3 cable seal outlets (to appliances)
- IP66 weatherproof rating
- Keyhole slot for temporary locating and in situ alignment

Technical Data	
Type	Switched
Operating voltage	230V AC
Switch rating	13A Resistive (3kW), Inductive
Operating temperature	0° to 40°C
Cable capacity	3 x 2.5mm ²
Conforms to	BS1363
Dimensions (WxHxD)	157x132x75 mm

£8.98

order code PL1032810

510424

Weathersafe Multi-Connector Box **PRO-ELEC**

- IP65 Weatherproof rating
- Impact resistant housing
- Integral 4 way socket strip for BS 13A plugs and timers
- Multiple appliance cable outlets
- Spacious design allowing for storage of low voltage garden lighting transformer
- Manufacturers 3 year guarantee



£16.95

order code PL0904510

448226

Cable Extension Cover **PRO-ELEC**

- Weatherproof and childproof cable extension cover
- Protects standard UK mains plugs and extension socket connections from damage and accidental disconnection
- Ideal for use in the garden, office or garage
- Dimensions (HxWxD): 80x80x205mm



£2.96

order code PL1020810

517081

In Line Switch **PRO-ELEC**

- 2A rated
- In line rocker switch
- Suitable for 3 core cable



23p

order code PL1001810

499734

Wireless Energy Monitor **oneclick**

This simple to use plug-in power meter, monitors and measures the energy/power consumption and running costs of connected electrical appliances.

- Measures voltage (V), amps (A), watts (W), volt-amps(VA), hertz (Hz) and power factor (PF)
- Ideal for seeing how much power your appliances are consuming
- Easy to read LCD screen



£27.90

order code PL1056610

518328

8 Gang Extension Lead **oneclick**

- Automatically powers peripheral equipment when the desktop computer is switched on
- When computer is off it switches all peripherals off automatically
- Recommended by the Energy Saving Trust
- A 5 second delay in powering peripherals on/off allows printers to park before power is shut down
- Minimise the fire risk presented by a system left on standby
- Built in surge protection
- Includes thermal fuse in case of a catastrophic spike
- Lowest standby power of 0.4 watts
- Saves an average 35 watts per hour
- Reaction time approximately 5 seconds
- Cable length 2 metres
- 2 Wall or desk mount lugs on the rear of the panel
- Green neon indicates when the master socket is active and surge protection is functioning
- Red neon indicates when the peripheral sockets are on
- Product can pay for itself within a year



£20.89

order code PL1011110

495738

3 Way Adaptor **oneclick**

- Automatically powers peripheral equipment when the desktop computer or hi-fi amplifier is switched on
- Recommended by the Energy Saving Trust
- Full range auto calibration
- Automatically determines the on and off power level of any desktop computer or hi-fi audio visual amplifier
- Automatically switches power to peripheral equipment only when in use and switches off when not in use
- Minimise the fire risk presented by a system left on standby
- Built in surge protection
- Lowest standby power of 0.4W
- Saves an average 35 watts per hour depending on the number of connected peripherals
- This product can pay for itself in less than a year of use
- Reaction time of 5 seconds
- Enhanced calibration range
- Maximum power 13 amps



£12.87

order code PL1011210

470694

Compact Digital Timer **PRO-ELEC**

- Random function with a random advance of 0-30 min between 6pm and 6am
- 8 On/Off programs
- Manual 'On/Auto/Manual Off' selections
- 12/24 Hour switchable mode
- Summertime settings
- 16 Combinations of day or blocks of days available
- Output LED indicator

Technical Data	
Voltage/Current	230-240V ac 50Hz 13A
Max. Load/Power	13A, 3200 Watts
Minimum Setting Time	1 minute
Backup Battery	100hrs
Accuracy	± 1 minute per month
Dimensions	72x75x45mm

£3.99

order code PL0955910

448141

Multifunction Power Meter **PRO-ELEC**

This simple to use plug-in power meter, monitors and measures the energy/power consumption and running costs of connected electrical appliances.

- Measures voltage (V), amps (A), watts (W), volt-amps(VA), hertz (Hz) and power factor (PF)
- Ideal for seeing how much power your appliances are consuming
- Easy to read LCD screen



Technical Data

Power Supply	230-240V AC 50Hz
Maximum Load	13A, 3120W
Measure Voltage Range	200-276V AC
Measure Current Range	0.02-16A
Measure Power Range	0-3588W
Measure Frequency Range	45-65Hz
Operating Temperature	-10°C to 40°C
Battery	2x1.5V LR44

£5.98

order code PL1005310

481240

TV/Audio Visual Intelliplug **oneclick**

- Model: TVA105
- The TVA105 IntelliPlug learns to recognise the signal from your television remote control which enables it to activate your television automatically into standby mode whenever you are ready to use it. When you have finished using your television you switch it off in the normal way using your remote control and the IntelliPlug does the rest
- Energy Saving Trust recommended
- Powers all TV and Audio Visual equipment ON or OFF automatically
- Dedicated socket automatically powers your Sky DigiBox into standby (not Sky+ or Sky HD)
- Provides high quality surge protection for your whole system
- Reduces fire risk
- British Standards compliant



£12.98

order code PL1029810

516523

Mechanical Timers **PRO-ELEC**

- Option of 24 hour or 7 day timer
- Neon Indicator
- Complies with BS1363
- On/Off over 24hrs in 15 min segments (24Hr only)
- On/Off over 7 days in 3 hour segments (7 day only)
- Value for money triple packs available



Technical Data

Voltage/Current	220-240V ac 50Hz 13A
Max. Load/Power	13A, 3120 Watts
Working Temp.	-25 to 55°C
Dimensions	80x130x70mm

PL0903310 24 Hr Timer £2.25

PL0903410 7 Day Timer £2.39

Triple Packs

PL0903710 24 Hr Timer 3pk £6.09

PL0903810 7 Day Timer 3pk £6.51

PRO-ELEC



All Prices Exclude VAT

13A Plug To 16A Industrial Socket



16A 240V Socket 2P+E to 13A plug with a 350mm lead.

£2.92

order code PL0945910

470636

IP44 Industrial Y Connectors



- Splashproof to IP44
- 3 Sockets to 1 plug

448131

PL0946010	110V	Yellow	2P+E
PL0946110	240V	Blue	2P+E

£4.89

IP44 Industrial Plugs And Couplers



- Splashproof to IP44

482197

16A Plug				
PL0977110	110V	Yellow	2P+E	£1.15
PL0977210	240V	Blue	2P+E	£1.09
PL0977310	415V	Red	2P+E	£1.67
PL0977410	415V	Red	3P,N+E	£1.69
32A Plug				
PL0978610	240V	Blue	2P+E	£1.90
PL0978710	415V	Red	3P+E	£2.20
PL0978810	415V	Red	3P, N+E	£3.08
16A Coupler				
PL0977510	110V	Yellow	2P+E	£1.49
PL0977610	240V	Blue	2P+E	£1.49
32A Coupler				
PL0979010	240V	Blue	2P+E	£2.05

4 Gang Switched Surge Protected Extension Lead

- Surge and RFI protected
- Fitted with removable 13A fuse
- Neon indicator
- Wall mountable
- Heavy duty, strong design
- 2m Cable
- Conforms to BS1363/A and BS5733/A



Technical Data
Operating voltage
Max. Current rating
Max. Surge current
Clamping voltage

240V
13A
4500A
775V

£3.84

order code PL1003210

484546

10 Gang Switched Extension Tower With Surge Protection

Very high quality switched power distribution tower with built in surge protection. The product features 3x USB outlets, LAN and Broadband/Modem Outlets, LED indicators and surge protection.

- Angled sockets, ideal for transformers
- Ideal for use with computer, audio/video and other sensitive electrical devices
- Max. surge current 4500A
- Clamping voltage 775V
- Neon switch and indicators
- Robust, strong design
- 2m Lead
- BS1363/A and BS5733/A compliant
- Dimensions (Dia.xH): Ø180x420mm



£15.45

order code PL1050310

524509

10 Gang Extension Tower With Surge Protection

- 10 Way power distribution tower
- Angled sockets, ideal for transformers.
- Ideal for use with computer, audio/video and other sensitive electrical devices.
- Max. surge current 4500A
- Clamping voltage - 775V
- 2m Lead
- BS1363/A and BS5733/A compliant
- Detachable base
- Dimensions (Dia.xH): Ø150x400mm



£5.40

order code PL1050210

524508

Surge Protected Extension Leads



Surge protected extension leads with integral neon indicator. Rated at 13A and conform to BS 1363/A.

451004

PL0920910	4 Gang 2m	£2.33
PL0921010	4 Gang 5m	£3.19
PL0921110	4 Gang 8m	£4.49
PL0921210	6 Gang 2m	£2.84

Desktop Surge Protection Unit

- Surge protection indicator, indicates that mains power is on and all peripherals are being protected
- Grounded indicator, indicates that the grounding and wiring are correct and safe
- Coaxial and modem protection
- Reset switch
- On/off switch
- Coaxial and modem protection
- Attractive eurohook blister display packaging
- Wall mountable
- 1.8m Mains lead
- Dimensions (HxWxD): 120x313x120mm



Technical Data

Max. Energy dissipation	1260 J
Incoming lines protected	Full line (L-N, L-G, N-G)
Max. Spike current	4.5kA (8x20ms)
Max. Spike voltage	6.5kV
Max. Clamping voltage	500V (8x20ms)
Response time	≤1 ns
Electrical ratings	13A, 250V
EMI/RFI filtering	100KHZ-20MHZ
Attenuation	Up to 50dB (100kHz-100MHz)

£20.35

order code PL0997110

465200

Individually Switched Surge Protected Extension Leads

- Surge and spike protected
- Individually switched with full red neon switches
- Ideal for use with computer, audio/video and other sensitive electrical devices
- Wall mountable
- Max. surge current 4500A
- Clamping voltage - 775V
- Max. Load 13A / 250V
- 2M Lead
- BS1363/A and BS5733/A Compliant



Technical Data

Order Code	Sockets	Dims. (LxWxD)mm
PL1049410	4	320x60x25
PL1049510	6	260x120x25
PL1049610	8	325x120x25

519129

PL1049410	£3.68
PL1049510	£4.20
PL1049610	£5.92

8 Way Surge Protected Distribution Unit

Compact eight way distribution unit, featuring 3 USB outlets, LAN/Ethernet and modem/broadband outlets. Ideal for use with computer and audio video equipment.



- Neon indicators
- Cable length 2m
- BS1363/A and BS5733/A compliant
- Dimensions: (LxWxD): 255x130x20mm
- Max. surge current 4500A
- Clamping voltage 775V

£11.85

order code PL1049810

524506

8 & 10 Gang Extension Leads RFI and Surge Protected

- Stylish design
- Neon indicators
- Wall mountable
- 2m Cable
- Conform to BS1363/A and BS5733/A
- Switched, 8 outlet RFI and surge protected extension lead
- RF and telephone protection
- Shuttered aerial and telephone sockets
- 10 Outlet RFI and surge protected extension lead
- Telephone/modem protection



Technical Data
Operating voltage
Max. Current rating
Max. Surge current
Clamping voltage

240V
13A
4500A
775V

PL1003410	8 Outlet	£7.25
PL1003510	10 Outlet	£5.86

481589

All Prices Exclude VAT

DELIVERY IS FREE ON ALL UK ORDERS OVER £45 (EX VAT)

3 Way Surge Protected Fused Adaptors



Surge protected adaptors designed to protect sensitive electronic equipment from the damage caused by power surges.

- Ideal for use with audio/video equipment, computer equipment and other electrical appliances
- 13A fuse fitted
- Conform to BS1363
- Individually switched with neon version available



Technical Data	
Operating voltage	240V
Max. Current rating	13A
Max. Surge current	4500A
Clamping voltage	775V
481472	

PL1002410	Unswitched	£1.09
PL1002310	Switched	£1.98

Remote Control Sockets with Dimmer



A remotely controlled dimming module used for the switching ON/OFF and dimming of mains controlled lighting.

- Packs of 3

Technical Data	
Voltage Rating	240V
Lighting Rating	300W
Range	20m

£10.50

order code	PL0980910	470553
PL0981510	Spare Socket	£3.50

Remote Control Adaptor



A remote controlled mains adaptor for the ON/OFF switching of individual appliances.

Technical Data	
Voltage Rating	240V
Operating Frequency	433.92MHz
Range	20m

£4.25

order code	PL0981310	513821
------------	-----------	--------

24 Hour Compact Segment Timer



- Suitable for UK power sockets (240V/50Hz)
- Maximum load: 13A, 3200W
- Supplied in clamshell packaging with euro hook
- CE marked (EMC and LVD approved)
- Approved to BS1363
- Dimensions (HxWxD): 80x80x70mm

£2.59

order code	PL1019210	480896
------------	-----------	--------

Digital Timers



- Suitable for switching appliances and lights
- 8 On/Off programs
- Manual 'On/Auto/Manual Off' functions
- 12/24 Hour switchable mode
- Summertime settings
- 16 Combinations of day or blocks of days available
- Value for money triple pack available

Technical Data	
Voltage/Current	230-240V ac 50Hz 13A
Max. Load/Power	13A, 3120 Watts
Working Temp.	-10 to 40°C
Minimum Setting Time	1 minute
Backup Battery	100hrs
Accuracy	± 1 minute per month
Dimensions	80x130x60mm
452991	

PL0903610	7 Day Timer	£3.98
PL0903910	7 Day Timer 3pk	£10.45

RF Transmitters and Receivers



A range of low cost, single and dual radio frequency transmitters and receivers. They can be used for a variety of switching tasks such as remote switching, light control, arm/disarming of security devices, emergency medical alert response, garage door control and entertainment/recreational equipment control.

The sets are factory coded, and the dual transmitter (HTX002) has two buttons which switch the corresponding outputs on the dual channel receiver (HRX002). If bought separately the individual transmitters and receivers are coded by solder trace and have either 531,441 or 6,561 trinary combinations depending on whether the receiver is single or dual channel.

The receiver's outputs are open collector transistor and have drive capabilities of 500mA. They are therefore not suitable for direct driving heavier loads and should be used in conjunction with relay, thyristor or power transistor control circuits. The transmitters have a range of approximately 30m (subject to environmental conditions) and are DTI approved. Spare, uncoded transmitters are available in both single or dual format.

Type	Hand-Held Transmitters		Receivers		
	Model	HTX001	HTX002	HRX001	HRX002
Size (mm)	52x35x13	58x35	x12.5	60x65x25	62x48x26
Colour	Black		Black		
Voltage Supply	12V dc Code: BT00871		10 - 16V DC N/A		
Operating Temp.	-10°C to +50°C		0°C to 60°C		
Frequency	433MHz		433MHz		
Circuit	Saw Stabilised		Super-regenerative		
Encoding	12 bit Trinary		12 bit Trinary		
Combinations	531,441	6,561	431,441	6,561	
Code Selection	Solder		Solder		
No. of Channels	1	2	1	2	
Output	N/A		Open Collector Transistor		
Drive Capability	N/A		500mA		
518977					

HK0043610	Transmitter/ Receiver Set	HTX001 and HRX001	£21.00
-----------	---------------------------	-------------------	--------

HK0043710	Transmitter/ Receiver Set	HTX002 and HRX002	£21.00
-----------	---------------------------	-------------------	--------

HK0043810	Transmitter (1ch)	HTX001	£11.56
-----------	-------------------	--------	--------

HK0043910	Transmitter (2ch)	HTX002	£12.00
-----------	-------------------	--------	--------

12V DC - USB Adaptor



- 12V Car plug to USB adaptor
- 5Vdc/1A Output
- Ideal for powering/charging MP3 players such as iPod™
- Available with single or dual USB input for dual charging

CS1310810	Single USB	£3.99
PW0228510	Dual USB	£4.49
		516937

Mains & In-Car USB Adaptor



- 110-240V AC Mains and 12-24V In-Car to USB socket adaptor
- Suitable for USB devices with power consumption up to 500mA
- Ideal for charging MP3 players such as iPod's™ and SAT NAV's etc, or any other USB device that charges over a USB connection

£6.98

order code	PW0232510	527069
------------	-----------	--------

Mains to 12V DC Adaptor - 1A

This small portable power supply with 12V DC 1000mA output is ideal for operating cigar adaptor powered equipment in the home or office.



Technical Data	
Input Voltage	230V
Output Voltage	12V DC
Output Current	1A
Weight	0.54kg
Dimensions (WxHxD)	100x125x60mm

£5.95

order code	PW0216910	521127
------------	-----------	--------

Regulated DC Power Supply - 500mA

A plug-in, regulated mains powered DC power supply with 3 to 12V dc switchable voltage, centre positive or negative and supplied with 2.5 and 3.5mm Jack and 2.1mm, 2.5mm, 1.3mm, 0.75mm DC power plugs.

- Multiple voltage outputs
- Reverse polarity option
- Short circuit protection
- Automatic thermal cut-off and overload cut-off
- 500mA maximum load
- 2% stability
- LED ON indicator



£3.48

order code	PW0182410	471295
------------	-----------	--------

Nokia Mobile Phone Adaptors



Original Nokia mains and in-car chargers.

- 100% Compatible with all Nokia models
- Ideal as a secondary or replacement charger in the office, home or car
- Energy Star compliant



Models ACP-12X/LCH-12	
Nokia:	1100, 1101, 1110, 1112, 1600, 2652, 3200, 3230, 3500, 3510, 3510i, 3650, 3660, 5140, 5140j, 6020, 6021, 6030, 6060, 6100, 6170, 6230, 6230i, 6260, 6510, 6600, 6610, 6610i, 6630, 6650, 6680, 6681, 7200, 7210, 7250, 7250i, 7260, 7270, 7280, 7380, 7600, 7610, 7650, 7700, 7710, 8310, 8800, 8910, 8910i, 9210i, 9300, 9300i, 9500, E60, E70, N-Gage, N-Gage QD, PT-6

Models AC-4X/DC-4	
Nokia:	1200, 1208, 1209, 1650, 2600 Classic, 2630, 2760, 3109 Classic, 3110 Classic, 3110 Evolve, 3120 Classic, 3250, 3500 Classic, 5070, 5200, 5220, 5300, 5310, 5320, 5500, 5610, 5700, 6070, 6080, 6085, 6086, 6101, 6103, 6110 Navigator, 6111, 6120 Classic, 6125, 6131, 6136, 6151, 6210 Navigator, 6220 Classic, 6233, 6234, 6267, 6270, 6280, 6288, 6290, 6300, 6300i, 6301, 6500 Slide, 7360, 7370, 7373, 7390, 7500 Prism, 8800 Sirocco, E50, E51, E51 (No Camera), E61, E61i, E65, E90, N70, N71, N72, N73, N76, N78, N80, N81, N82, N90, N91, N92, N93, N93i, N95, N95 8GB, N96, PT-6

Models AC-6X/DC-6	
Nokia:	6500 Classic, 6555, 7900 Prism, 8600 Luna, 8800 Arte
515129	

PW0228810	ACP-12X	Mains	£5.99
PW0229310	LCH-12	In-Car	£5.99
PW0228610	AC-4X	Mains	£5.99
PW0229410	DC-4	In-Car	£5.99
PW0228710	AC-6X	Mains	£5.99
PW0229510	DC-6	In-Car	£10.98

Universal Laptop Power Supply



An intelligent universal laptop power supply that uses smart technology to automatically sense the voltage requirements of your laptop through the 'smart tip' and adapts accordingly.

- Fits 98% of laptops on the market
- Adaptor tips supplied include Acer, Advent, Apple, Dell, Fujitsu, Siemens, Gericom, HP-Compaq, IBM, Packard Bell, Sony, Samsung, Toshiba and many more
- Auto sensing 'smart tip' technology senses your laptops voltage requirements
- Over voltage, over current and thermal protection
- Supplied with 14 of the most common tips and mains power lead

Technical Data	
Input Voltage	110-240V ac
Output Voltage	15-24V DC
Output Current	Up to 90W
Weight	457g
Dimensions (WxHxD)	59x132x34mm

£36.97

order code	PW0217210	510498
------------	-----------	--------

UK to USA Voltage Converter

Voltage converters to convert UK 230V ac mains voltage to 110V ac North American voltage. The converters have UK 3-pin plugs and 2-pin flat USA sockets.



£4.85

order code	PW0094210	465208
------------	-----------	--------

All Prices Exclude VAT



Regulated AC-DC Power Supplies

A set of AC-DC power supplies with a stylish, plug-in design and selectable output voltage.

- 230V AC mains input
- 500mA or 1000mA rating
- Selectable voltage via a rotary selector switch, actuated by a screwdriver for security
- Regulated output
- Thermal and short circuit protection
- Supplied with a set of interchangeable DC plugs with 6x common sizes

Technical Data

Model	PW0186810	PW0187010
Input Voltage	230V AC via UK plug	
Output Voltage	1.5/3/4.5/6/7.5/9/12V dc	1000mA
Current Rating	500mA	1000mA
Dimensions (WxHxD)	92x56x84mm	98x64x91mm

PW0186810	£2.97
PW0187010	£4.98

Unregulated Fixed Voltage AC-DC Plug-In Power Supplies



A range of high quality, AC/DC linear mains plug-in power supplies manufactured to BS3535/EN60742. The power supplies operate from standard 230V AC mains voltage and give stepped down, unregulated outputs. Plug termination is via a single, fixed 2.1mm or 2.5mm DC power type plugs which are the most common type found on audio/video and computer equipment.

- Unregulated output
- Fixed voltage
- Fixed 2.1mm or 2.5mm DC plugs
- 5.5mm output plug outer diameter
- UK or European mains plugs

2.1mm DC Plug

PW0086010	9V DC/300mA	UK	£3.24
PW0178010	9V DC/500mA	UK	£2.49
PW0086110	9V DC/1000mA	UK	£5.34
PW0178110	12V DC/500mA	UK	£2.05
PW0086310	12V DC/1000mA	UK	£5.58
PW0178410	9V DC/500mA	Euro	£2.67

2.5mm DC Plug

PW0178710	6V DC/500mA	UK	£1.45
PW0178810	9V DC/500mA	UK	£2.28
PW0178910	12V DC/500mA	UK	£1.91
PW0179110	6V DC/500mA	Euro	£2.28
PW0179210	9V DC/500mA	Euro	£1.95
PW0179310	12V DC/500mA	Euro	£2.98

Universal AC-DC PSU - 2500mA

A universal power supply ideal for use with items such as digital camera's, electronic games, radios, personal stereos, mini TV's, loudspeakers and MD & CD players

- Supplied with 2 x Sony tips for Digital Camera's
- Multi voltage output settings: 3, 4.5, 6, 7.5, 9, 12V DC
- Supplied with 5 Interchangeable plugs: 0.75x2.4, 1.4x3.5, 1.7x4.0, 1.7x4.75, 2.1x5.5 mm
- Regulated 2500mA output
- Retail packaged

Technical Data

Input Voltage	100-240 AC
Output Voltage	3.3, 4.2, 5, 6.5, 7, 7.8, 8.4VDC
Output Current	2.5A

£8.76

order code PW0240010

Regulated AC-DC Plug-In Power Supplies



A range of high quality, AC/DC linear mains plug-in power supplied manufactured to BS3535/EN60742. The power supplies operate from standard 230V AC mains voltage and give stepped down, regulated outputs. Termination is via single, fixed 2.1mm or 2.5mm DC power type plugs which are the most common type found on audio/video and computer equipment.

499557

Fixed 2.1mm DC

PW0086810	5V dc / 300mA	UK	£3.93
PW0086910	5V dc / 1000mA	UK	£5.50
PW0179510	6V dc / 500mA	UK	£3.30
PW0179610	9V dc / 500mA	UK	£3.34
PW0086410	12V dc / 300mA	UK	£3.98
PW0179710	12V dc / 500mA	UK	£2.60
PW0155310	24V dc / 200mA	UK	£4.08
PW0155410	24V dc / 400mA	UK	£5.70
PW0180010	9V dc / 500mA	Euro	£3.25
PW0180110	12V dc / 500mA	Euro	£3.41
PW0129310	24V dc / 400mA	Euro	£4.44

Fixed 2.5mm DC

PW0180410	9V dc / 500mA	UK	£3.47
PW0180510	12V dc / 500mA	UK	£3.49
PW0180610	15V dc / 500mA	UK	£4.55
PW0180910	12V dc / 500mA	Euro	£3.49

Universal Laptop Power Supply 120W



This easy to use Intelligent Laptop AC adaptor automatically selects the correct output voltage for a wide range of laptops when you add the appropriate connector tip. Output voltage is verified on the LED screen and the in-built surge protection circuitry gives ultimate protection to your laptop.

- 100-240V AC input suitable for worldwide use
- Surge and spike protected input circuitry to protect electronic components from mains borne surges and spikes
- UL, FCC, CCC, CE & CB safety approvals

Technical Data

Input Voltage	110-240V ac
Output Voltage	15-24V DC
Output Current	Up to 120W
Weight	0.78kg
Dimensions (WxHxD)	160x265x75mm
Compatibility	ACER ASUS TOSHIBA HP COMPAQ DELTA NEC SONY SAMSUNG GATEWAY IBM FUJITSU

£30.99

order code PW0232610

PW0237310 Tip for Dell laptops £3.95

12V-24V DC 150W Power Inverter

- Perfect for powering a laptop, TV, video games, portable DVD player, charging a mobile phone and using other mains operated equipment in the car
- Fully compatible with UK, European and Schuko mains plugs
- Multi-position head can be adapted to fit your vehicles cigar lighter socket
- Suitable for professional or personal use
- Available in 12V or 24V - Ideal for use in cars or trucks
- Retail packaged

Technical Data

Input Voltage	12V or 24V DC	(select model below)
Output Voltage	230 - 240V	
Continuous Power	150W	
Peak Power	300W	
Frequency	50Hz	
Weight	0.29kg	
Dimensions (WxHxD)	100x50x150mm	

PW0224110	12V	£12.15
PW0232210	24V	£14.95

60-65W IEC AC-DC Switch Mode Power Supplies

An ultra-compact range of desktop switch mode power supplies providing a regulated output voltage and providing up to 65 watts of continuous output power.

- Wide range 90-264V AC input via 3 pin IEC connector
- Moulded 2.1 x 5.5 x 12mm output connector
- Polarity +ve centre
- CE and RoHS Compliant
- Compact size
- Automatic built in short circuit, over voltage and over current protection
- High Reliability - Meets CEC Energy Efficiency Level IV (85% typical)
- 100% burned in and tested - High reliability
- No minimum load

Technical Data

Input Voltage	90-264V ac 47-63Hz
Line Regulation	+/- 5%
EMI	FCC Class B conduction & radiation
Efficiency	85% typical
MeanTime Between Failures	50,000 hours at 25°C full load Cul, UL, PSE, TUV, GS, CE, BSMI,
Safety	CCC, CSA approved

PW0236310	12V DC	5A	£17.85
PW0236410	24V DC	2.7A	£18.98

42 Watt Switch Mode Installation PSUs

- A range of regulated, switch mode AC/DC power supplies for permanent installations. Ideal for use in security systems etc.
- 90 to 264V ac input
 - CE approved
 - Flanged case for permanent screw fixing
 - Thermal and fuse protection
 - 5% Regulation
 - 2m Mains input lead with UK mains plug
 - 1.8m Output lead terminating in a 2.1mm centre +ve DC power plug
 - Case dimensions (LxWxD): 114x56x33mm

Input Voltage	90 to 264Vac
Frequency	47 to 63Hz
Line Regulation	5%
Load Regulation	5%
Efficiency	80% minimum

PW0191410	12V	3.5A	£12.50
PW0191510	24V	1.75A	£12.50

AC-DC Switch Mode Power Supplies



A range of compact switch mode power supplies for use with audio/visual, computer and business equipment. The power supplies have 100 to 240V ac inputs via Figure 8 type mains sockets. CE and UL approved.

- Wide input voltage
- 12W - 15W power handling
- Overvoltage and short circuit protection
- Regulated output
- Centre pin positive
- 1.8m Lead terminating in a 2.1mm DC type plug

Technical Data

Input Voltage	90 to 264V ac
Frequency	50 to 60Hz
Efficiency	70% Min.
Line Regulation	±1%
Dimensions (WxHxD)	46x25.5x74mm

12W	Output Voltage	Current	
PW0073310	5V dc	2.5A	£8.80
PW0073410	6V dc	2A	£8.80
PW0073510	7V dc	1.75A	£8.80
PW0073610	9V dc	1.33A	£8.80
PW0073810	12V dc	1A	£8.80
PW0074310	24V dc	0.5A	£8.80

15W	Output Voltage	Current	
PW0154210	9V	1.7A	£9.90
PW0154310	12V	1.25A	£9.90
PW0154610	20V	750mA	£9.90
PL021310	UK Figure 8 mains lead		£0.89

12W Switch Mode Installation PSU's

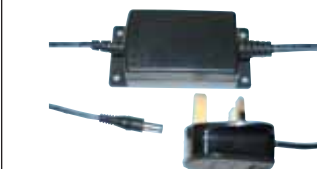

A range of regulated, switch mode AC/DC power supplies for permanent installations. Ideal for use in security systems etc.

- 90 to 264V ac input
- CE approved
- Flanged case for permanent screw fixing
- Thermal and fuse protection
- ±5% regulation
- 2m mains input lead with UK mains plug
- 1.8m output lead terminating in a 2.1mm centre +ve DC power plug
- Case dimensions (WxHxD): 89x53x65mm

Technical Data

Input Voltage	90 to 264V ac
Frequency	47 to 63Hz
Efficiency	60% min.
Line Regulation	1%

PW0153310	5V	2.5A	£9.95
PW0153410	9V	1.3A	£9.95
PW0153510	12V	1A	£9.95
PW0153610	15V	0.8A	£9.95
PW0153710	18V	0.6A	£9.95

USB Mains Adaptor

- Perfect for charging an MP3 player
- Provides mains power and charges any USB device up to 1000mA
- RoHS Compliant
- Retail packaged

Technical Data

Input Voltage	110-240V AC
Output Voltage	5V
Output Current	1000mA
Weight	0.10kg
Dimensions (WxHxD)	135x215x45mm

£4.96

order code PW0210010

BEST SELLERS

Security

4 Camera Kit with 250GB HD DVR



**ONLY
£242.60**

code SR0737710

see page 88

100 Series Digital Codelocks



£24.65

code SR0530010

see page 87

Mini IR Day/Night Camera



£29.95

code SR0703110

see page 88

Solar PIR Courtesy Light



£21

code SR0677110

see page 91

Energy Saving Floodlight



£18.68

code SR0722810

see page 91

Digital Safe



£19.87

code SR0672910

see page 91

All Prices Exclude VAT

ALL AT RECESSION BUSTING PRICES!

Biometric Time & Attendance System

- Fingerprint access and time/attendance
- Up to 1000 users
- Password feature provides each user with a unique pin code to use instead of a fingerprint
- Each fingerprint is programmed directly in to the unit
- 3 Scans per users fingerprint are taken to increase sensitivity
- Powerful time/attendance software for Windows 2000/XP
- Offers full reporting of employee time keeping and attendance
- With door release connections for N/O and N/C releases
- 10/100MB network socket for accessing the unit via local or wide area networks (Internet)
- Large back lit LCD display for easy programming
- Includes time/attendance software for Windows 2000/XP
- Unit can connect to PC by RS232 or LAN connection



Fingerprint Capture Time	Less than 1 sec
Fingerprint Tolerance Level	±45°
Matching Mode	1:N
Number users	1000
Operating Voltage	220-240V DC
Power Consumption	3W
Weatherproofing	Internal Use Only
Dimensions (HxWxD)	170x78x38mm

£269.30

order code SR0712010

500940

B&W Video Door Phone System



- 3.5" B&W TFT-LCD screen
- Effective resolution: ≥420 lines
- Visitor calling, video intercom, unlock and monitor
- Easy to install 2 wire connection for non polarity
- Infrared for night vision capability
- Video and two way intercom
- Door lock control
- With hand-move alarm function
- Auto turn off, video and audio output
- Camera motion vertically
- Rain proof camera
- Surface mount
- Power: 110V - 240V AC
- Operating temperature: -15°C - +50°C
- Dimensions monitor (HxWxD): 225x190x62mm
- Dimensions camera (HxWxD): 127x95x35mm

£33.47

order code SR0700210

471868

Colour Video Door Phone System



- 5.0" Colour TFT-LCD screen
- Effective resolution: 960(H)x234(V)
- Handsfree, monitor, intercom
- Simple 2 wire connection for non polarity
- Infrared for night vision capability
- Video and two way intercom
- Door lock control
- With hand-move alarm function
- Auto turn off, video and audio output
- Camera motion vertically
- Rain proof camera
- Super slim and surface mount
- Power: 16V DC
- Operating temperature: -15°C - +50°C
- Dimensions monitor (HxWxD): 185x130x27mm
- Dimensions camera (HxWxD): 127x95x35mm

£94.98

order code SR0700110

473963

Mortice Electromagnetic Locks



- Up to 300Kg holding
- 12/24V DC
- Monitored option
- High quality
- Magnet fits into the door frame - morticed
- 5 Year warranty

Technical Data

Voltage	12/24Vdc
Current	630mA @ 12Vdc, 313mA @ 24Vdc
Holding Force	Up to 300Kg
Dimensions (WxHxD)	229x38x27mm
Overall	185x38x11mm
Armature Finish	Anodised Aluminium
Monitoring	Relay Output for Locked*

482941

SR0475810 Mortice Magnet

£29.99

SR0475910 Monitored Mortice Magnet

£42.72

100 Series Digital Code Locks

- Digital code door lock with oval handle and soft rounded lock case
- Ideal for restricting access for low usage doors i.e. stock cupboards, warehouses, garages or sheds
- Fully mechanical
- Easy to fit, with all parts and fixings included
- Suitable for internal use
- Code can be changed quickly, as required
- Over 8,000 codes to choose from
- Available in a silver grey or polished brass finish
- Holdback option, to keep door unlocked when required



SR0530010 Silver grey

SR0530110 Polished brass

SR0530210 Silver grey + holdback

SR0530310 Polished brass + holdback

£24.65

448235

Portable Key Storage Box

- Large key storage compartment, holds over 5 house, car or padlock keys
- 4 Dial resettable combination lock
- Solid die cast body, reinforced to withstand hammering and sawing
- Zinc lock body and shutter door
- Wall mountable
- Weather-resistant
- Width: 85mm



£15.64

order code SR0667610

497884

Wireless Garden & Shed Alarm

- Convenient and effective PIR motion sensor alarm
- Peace of mind with round the clock protection
- Alarm triggered on detection of movement
- Alarm unit can be placed in the home
- Ultra loud 90dB alarm
- Delay feature to enable planned disarmament
- Alarm or chime modes
- Can be used wall mounted or free standing
- Low battery indicator • Requires 7x AA batteries (not included)
- Burglar deterrent window sticker included
- Sounder Dimensions (HxWxD): 115x68x30mm
- Sensor Dimensions (HxWxD): 159x65x35mm
- Sounder Weight: 0.1kg • Sensor Weight: 0.12kg

£24.95

order code SR0704010

464102

Disk Padlock



- Function - closed shackle
- Double locking
- Stainless steel body (316 grade)
- Hardened steel shackle (316 grade)
- Anti pick drivers
- Large range of key combinations
- 3 Brass keys, nickel plated
- Key retention
- 4-5 Pin-tumbler lock mechanism

Technical Data

Body Size	Clearance Vertical	Shackle Diameter
80mm	20mm	12mm

£2.24

order code SR0701710

473950

7-Zone Wireless Alarm with 2 Way Dial-Up - 434MHz



Allows you to set the system to call your mobile or office (4 locations max) should the system be activated. You can also dial-up at any time to check status and listen in to your property, which makes it ideal for any home, office or small business.

- Incredibly easy to install - this alarm system can be up and running in around an hour
 - Radio technology for a secure installation and easy operation
 - Solar technology provides an extremely long operational lifespan of 10 years +
 - Dial in and listen to activity in your home at any time (pin code protected for privacy)
 - Know immediately if a burglary is taking place at your property
 - Complies with BS6707, BS6799 Class 3, (Class III jamming detection) MPT1340 EN55022-1:92, EN-50082-1:92
- Kit Contents:
- Autodialling control panel
 - Wireless magnetic contact
 - 2x Wireless PIR
 - SolarGuard external siren
 - 6v Sealed lead acid battery
 - Remote keyfob control

£219.50

order code SR0622510

505241

Accessories

SR0622910 Remote Control £16.80

SR0623010 Wireless PIR Detector £29.08

SR0623510 Door/Window Magnet £18.90

SR0652210 Auto Dialler £63.00

4-Zone Compact Wireless Alarm System - 434MHz



The 3400 is a low-cost, wire-free alarm system with a superbly compact control panel. It features 4 zones with the zone 4 LED also reporting signal level quality. Day to day operation is performed using the handy remote control included or via the control panel keypad. It is semi-programmable and features a low cost external siren with cable that requires connection to the control panel. All detectors are wire free including the handy remote control which operates through walls and ceilings. The system is expandable and a low battery within any detector is reported on the control panel by alternate flashing of the low bat LED and the Zone LED.

- Part-arm facility
- 4 Zones including entry/exit zone and panic/tamper zone
- Wireless anti-scan function
- Low battery indication per zone
- Built-in panic button • 110dB Siren
- Mains power failure indicator
- Battery back-up facility

£97.90

order code SR0622610

491719

Accessories

SR0622810 Wireless Extender £46.00

SR0622910 Remote Control £16.80

SR0623010 Wireless PIR Detector £29.08

SR0623410 Remote Keypad £38.39

SR0623510 Door/Window Magnet £18.90

SR0623610 Smoke Detector £38.50

SR079610 Dummy Bell Box £19.75

Autodialler



- LCD display
- Three programmable 30-digit phone numbers for each trigger
- Remote cancelling of next dialled number
- Two 10 second duration user recordable messages, one for each trigger
- Battery backed up built in memory for telephone numbers and programmed settings
- Dual trigger design for motion detection and tamper alert
- Easy to connect to any alarm control panel or use as a stand alone communicator
- Ideal for residential or commercial installations
- 12V DC external supply
- Dimensions (HxLxW) 120x200x45mm

£42.96

order code SR0691710

456890

Mini Infrared Security System

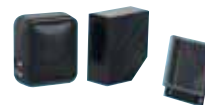

Complete infrared security system, which is simple to install, allowing low cost monitoring of door or walkway, announcing intruder or customer. Ideal for shops, offices, warehouses and receptions.

- Alarm or chime setting
- Retro-reflection IR photoelectric beam sensor
- Adjustable activation time (3-30 sec) and volume
- Nominal detection range 7m
- 1 Second duration for chime, 30 seconds for alarm
- 9V DC, 200mA power supply included

£32.67

order code SR0548910

448169

Bird Box Camera Kit



- Keep an eye on our feathered friends from the comfort of your own home
- Easily installed in an existing sheltered bird box
- Tiny audio camera enables viewers to hear as well as see
- Camera provides a clear monochrome picture in the dark without disturbing the parents or chicks
- Camera to be fitted into an existing bird box with the pre-terminated wires
- Video clips can be watched live on TV or recorded on the video recorder

Contents:
CMOS Monochrome Camera and bracket, 30 metres cable, SCART, BNC and RCA Phono connections, 12V power adaptor.

£33.23

order code SR0721810

500457

4 Channel DVR with 160GB HD



- Real Time Live Display of up to 4 cameras with 720x576 resolution
- Real Time Recording of all cameras (in Quad mode)
- Advanced MJPEG compression
- Duplex Recording (records all cameras regardless of what cameras you view)
- Near DVD Recording quality
- USB socket for backup to USB Memory Stick
- 160GB Hard drive

Technical Data
HDD Capacity 160GB (included)
Compression MJPEG
Max Recording Speed 100fps / 320 x 136
Recording Modes Continuous, Scheduled, Timer Motion
Search Modes Time, Date, Motion

£137.87

order code SR0737610

527917

Portable CCTV DVR



- Portable CCTV digital recorder with wireless camera receiver for up to 4 wireless cameras
- Motion triggers still photos or 10 second video clips at 3 second intervals
- Built in picture in picture feature
- Select between 1 wired and 1 wireless camera
- Up to 2GB SD card can be used (sold separately)

Contents: Red alert DVR, antenna, 2x AV cables, RCA to BNC adaptor, power supply, manual, 4x security stickers

Technical Data
Resolution VGA 640 x 480
Recording Mode Motion, Picture, Video
Video Format PAL to NTSC
Power Requirements 5V
Storage Up to 2GB
Dimensions (WxHxD) 85x135x20mm

£76.52

order code SR0736110

526172

4 Dome Camera Kit with 160GB DVR



A complete security kit, Includes four dome cameras and DVR with pre-installed 160GB hard drive.

- 4 High resolution cameras with up to 15 metres IR LED night vision
- Cameras are weather resistant, can be wall or ceiling mounted
- Suitable for Internal/External Use
- DVR fitted with a 160GB hard drive
- Records in high resolution using MJPEG compression
- Real Time (25fps per camera)
- Recordings can be motion activated, continuous or scheduled
- Cameras can be displayed as full or quad screen
- Quick and easy searching of recordings by motion or time/date
- USB socket for easy back up
- Simple DIY installation

Contents: 4 Camera Power Supply, 20 metres Plug Et Play cable (per camera), 2x 'CCTV In Use' Warning Signs

£293.75

order code SR0738810

532970

DVR Kit with 4 Cameras, 10" TFT Monitor and Built-in 160GB HDD



- 4 High resolution 420TVL weatherproof cameras
- 15 Metres IR LED night vision
- Weatherproof cameras
- Cameras can be wall or ceiling mounted
- Suitable for Internal or external use
- DVR fitted with a 160GB hard drive
- High resolution images using MJPEG compression
- Real Time (25fps per camera)
- Recordings can be motion, continuous or scheduled
- Full or quad screen display
- Searching of recordings by motion, time or date
- USB socket for easy back up
- Simple DIY installation

Contents: 4 Cameras with power supplies, 20 metres plug Et play cable (per camera), 2x CCTV In Use' Warning Signs, 10" TFT monitor

£391.29

order code SR0738710

535803

Mini Day/Night Camera



- Built in 30 IR LED for 15m night vision range
- Stylish design
- Auto gain control
- Auto electronic shutter
- Day/night camera
- Supplied with power adaptor
- Weatherproof
- Dimensions (HxWxD): 73x66x53mm
- Weight: 185g



Technical Data
Image Sensor 1/4" Sharp CCD CMOS
Resolution 420 TVL
Min. Illumination 0 Lux
Angular field of view 35° (f=8mm)
Video Output 1.0V p-p @ 75R
Operating Temp. -10°C to 50°C
Voltage Supply DC 12V

£29.95

order code SR0703110

473908

4 Camera Kit with 250GB HD DVR

A complete security kit, includes four day/night colour weatherproof cameras and DVR with pre-installed 250GB hard drive and remote control.

- Monitor and record up to 4 cameras simultaneously
- 4 Cameras with 5m night vision range
- Easy installation
- Built in removable HDD rack for quick swap hard drive
- High quality colour video at 30 fps recording
- Playback and quad mode recording
- USB 2.0 connection for fast backup of video to PC
- Motion detection and video loss alarm function

Contents: 4-Channel DVR250GB hard drive (pre-installed), 4x weatherproof colour cameras, 4x 18m camera cables, 4x mounting brackets, power adaptor, 5-way power splitter, USB cable, remote control, instruction manual

£242.60

order code SR0737710

530051

4 Cameras & USB PC DVR System



A plug and play CCTV system designed for connection to the USB 2.0 port on any compatible PC or laptop running Windows XP/Vista.

- 4 High resolution cameras with up to 15m IR LED night vision and colour viewing during the day
- The cameras are weatherproof and supplied with power supplies and 20m cable per camera
- Supplied with drivers for Windows XP/Vista and includes free powerful software which turns the PC into a state of the art CCTV DVR
- Motion activated, scheduled or timer recording
- MPEG4 Compression
- Full or quad screen viewing of cameras during playback or recording
- Search recordings by motion or time/date
- Back up recordings to Hard Drive/CD/DVD
- PTZ/Speed Dome Camera control
- E-mail alerts when movement is detected
- Remote access from any compatible PC over the Internet allowing remote playback and viewing of cameras
- 3G Mobile Phone access allowing live viewing of cameras via compatible phone

Cameras:
• Sharp 1/4" CCD (Day/Night)
• 420 TV Lines resolution
• 0 Lux (IR On) 0.4 Lux (IR Off)
• 5 Metre IR Nightvision
• 3.6mm lens, 78 ° viewing angle
• Includes wall/ceiling brackets
• Suitable for internal/external use

PC DVR:
• 4 Camera recording at up to 25 fps
• USB 2.0 connection
Minimum PC requirements: Windows XP or Vista, Pentium 3 – 800MHz processor, 256MB ram, 32MB graphics.

£335.43

order code SR0730310

521122

Day/Night Camera



- 1/4" Sharp CCD
- Horizontal definition 420 TV line
- Built in 30 IR LED for 20m night vision range
- Supplied with power adaptor
- Mounting bracket included
- Dimensions (HxWxD): 61x70x135mm
- Weight: 228g



Technical Data
Min. Illumination 0 Lux
Angular field of view 45° (f=6mm)
Video Output 1.0V p-p @ 75R
Operating Temp. -10°C to 50°C
Voltage Supply DC 12V

£29.95

order code SR0703710

474987

Wireless 2 Camera Kit



- Simple installation - Indoor Et Outdoor
- Robust weatherproof design
- LEDs automatically switch on providing invisible light at night
- Sharp Et clear colour video images
- Included Auto-Switching receiver - which can be easily connected to TV, DVR or VCR
- No cables required (only Mains power)
- Includes: Remote control

Technical Data

Image Sensor 1/4" CMOS (8.5mm)
Frequency 2.4GHz
Total Pixels 628 x 582 (Pal)
Min illumination 0lx
Horizontal Resolution 380 TVL
Output Power 10mW
Effective Range 50m (Line of Sight)

£94.60

order code SR0737410

528443

High Resolution Colour Camera Kit



- Complete security camera solution
- Ideal for domestic and commercial applications
- Plugs directly into a TV, VCR, DVR, PC monitor or Quad Processor
- Interchangeable lens system allows for addition of optional lenses
- Additional 36m audio/video extension cable available

Kit Contents - Camera, stand, manual focusing lens, 12V dc power adaptor, 10m cable, BNC to RCA adaptor, instruction manual.

Technical Data

Image Sensor 1/4" Sharp CCD
Resolution 400 TVL
Min. Illumination 1.5 Lux
Lens Type 3.5 – 8mm, C/CS Mount
Iris Auto
Shutter Speed 1/50 to 1/100,000 sec
Output 1.2V p-p (75 Ohm)
IP Rating -
Connection BNC
Operating Temperature 0°C to +50°C
Power 12V dc
Dimensions (LxWxH) 160x60x52mm (camera body)
Bracket Length 115mm
Weight 420g

£43.40

order code SR0634310

515510

Accessories

SR0635210 36m Ext Cable £15.96

Day/Night Camera



- 1/4" Sharp CCD
- Horizontal definition 420 TV line
- Built in 35 IR LED for 20m night vision range
- Weatherproof
- Stylish design
- Auto gain control
- Auto electronic shutter
- Supplied with power adaptor
- Mounting bracket included
- Dimensions (HxWxD): 72x83x120mm
- Weight: 590g



Technical Data

Image Sensor 1/4" Sharp CCD
Resolution 420 TVL
Min. Illumination 0 Lux
Angular field of view 35° (f=8mm)
Video Output 1.0V p-p @ 75R
Operating Temp. -10°C to 50°C
Voltage Supply DC 12V

£37.73

order code SR0703610

473916

All Prices Exclude VAT

Colour Day/ Night Camera



- High resolution colour bullet cameras
- Designed for medium to high risk applications
- Dual mode CCD sensor provides very good quality colour images in normal to low light conditions and B/W images in complete darkness
- Integrated long life infra red LEDs turn on automatically when the camera switches to B/W mode
- Provide 15 to 25 metres nightvision
- Light emitted from the Infra Red LEDs is not visible to the human eye
- Sony 1/8" super HAD CCD image sensor for 480 TVL resolution images
- Features an Xvision XC1DNE Digital Signal Processing (DSP) chip
- Optimised for external viewing
- Features Automatic Gain Control
- Automatic Electronic Iris
- Auto White Balance
- Back Light Compensation
- Low Smear
- Edge Enhancement and Day/Night
- Focus free lens
- Durable corrosion proof metal casing
- Designed for internal or external use
- Wall or ceiling mounting with the bracket supplied
- Supplied with removable sun/rain shield
- 2 Year manufacturers warranty



476370

SR0708610	15m	£75.46
SR0708710	20m	£86.60

480TVL Day/ Night Varifocal Camera



- High Resolution Sony Day/Night CCD sensor provides excellent quality Colour Images in light levels of 0.1 lux and above and B/W images below 0.1 lux.
- Long life LEDs for up to 25m night vision
- Sony 1/8" Super HAD CCD image sensor
- Digital Signal Processing (DSP) chip
- Automatic Gain Control
- Automatic Electronic Iris and White Balance
- Back Light Compensation
- Low Smear
- Edge Enhancement
- Zero Colour Rolling
- 4.0 to 9.0mm Varifocal Lens
- 30° to 64° Viewing angle
- External use
- Corrosion Proof Metal Casing
- Cable Managed Bracket
- Removable Sun/Rain Shield



521333

£99.79
order code SR0730610

Colour Security Dome Camera



- Cost effective security camera for home, office and retail
- Broad lens provides sharp overall focus for crystal clear picture
- Easily adjustable to 360°
- Compact and easy to install
- Supplied with 18m cable and 9V dc power adapter
- Additional 36m audio/video extension cable available



Technical Data
Image Sensor Colour CMOS
Resolution 380 TVL
Min. Illumination 1.5 Lux
Lens Type 6mm
Angle of View 45°
Shutter Speed 1/60 to 1/15,000 sec
Output CCIR/EIA (PAL/NTSC)
IP Rating -
Connection Phone
Power 12V dc, 12mW
Dimensions (HxDia) 60 x 88mm
Weight 77g

464233

£32.20
order code SR0633710

Accessories

SR0635210	36m A/V Cable	£15.96
-----------	---------------	--------

High Resolution IR Dome Camera

- High Resolution Day/Night CCD sensor provides quality Colour images in light levels of 0.4 lux and above and B/W images below 0.4 lux
- 21 Infra Red LEDs for up to 15m night vision
- Sharp 1/8" CCD image sensor
- Panasonic Digital Signal Processing (DSP) chip
- Automatic Gain Control
- Automatic Electronic Iris and White Balance
- 3.6mm Focus free lens for 78° viewing angle
- Discreet styling for unobtrusive low profile use
- Designed for internal use
- 3-Axis adjustment for flexible wall or ceiling mounting



Technical Data
Image Sensor/DSP Sharp 1/8" CCD / DSP
Lens/Viewing Angle 3.6mm / 78°
Resolution 420 TVL
IR Night Vision Range 15m
Illumination Min 0.4lx
Recommended Power Supply 12V DC, 1250mA
Connection Power: 2.1mm DC Socket
Video: BNC Socket
Dimensions (Ø x H) 94 x 70mm

521123

£36.30
order code SR0730510

Dome Camera & 15m IR



- Ideal for high risk premises, this camera offers high resolution colour images during the day and automatically switches to B/W and turns on the IR leds in low light for up to 15 metres of night vision
- Designed for ceiling mounting and internal use
- Sony Ex View CCD image sensor produces 500 TVL and offers 0 lux low light sensitivity up to 60 metres and 0.05 lux above this distance
- Integrated 4.0 to 9.0mm auto iris day/night lens for easy selection of optimum viewing angle during installation
- 2 Year manufacturer's guarantee



Technical Data
TV System PAL
Lens 3.6mm, 78°
Resolution 480 TVL
Image Sensor Sony 1/8" Super HAD CCD
Night Vision Yes, up to 15 metres
Sensitivity 0 lux to 15m, then 0.1 lux
Power Requirements 12V dc, 470mA
Connections BNC (video output), DC socket (power input)
Dimensions (Dia x H) 140x81mm

502354

£65
order code SR0681310

Vandal/Weather Resistant Dome Camera & 15m IR



- Ideal for high risk premises, this camera offers high resolution colour images during the day and automatically switches to B/W and turns on the IR LED's in low light for up to 15 metres of night vision
- Vandal resistant, can withstand a blow from a 10lb sledgehammer
- Designed for internal and external use
- Sony Super HAD CCD image sensor produces 480 TVL and offers 0 lux low light sensitivity up to 15 metres and 0.1 lux over 20 metres
- Integrated 3.6mm day/night lens
- 2 Year manufacturer's guarantee



Technical Data
TV System PAL
Image Sensor Sony 1/8" Super HAD CCD
Power Requirements 12V dc, 470mA
Connections BNC (video output), DC socket (power input)
Dimensions (Dia x H) 140x99mm

465367

£79
order code SR0681410

DVR Covert Torch Camera



- The Swann Flashlight DVR is a heavy duty, real working flashlight that also allows you to record video and take photos during the day or at night. Ideal for leisure activities such as camping or fishing where a flashlight and camera are both needed.
- Heavy duty strong aluminum construction
- Can be used in varying weather conditions
- 128MB of built-in memory and supports mini-SD cards up to 2GB for extra storage
- 3 Levels of brightness on the flashlight
- Up to 13ft (4m) of night vision
- Records video & takes photos day or night
- Easily view/store videos or photos on your computer using the FlashlightDVR's USB port



Technical Data
Viewing Angle 66°
Resolution VGA 640 x 480
Image Sensor Colour CMOS
Charging Current 3x C Batteries
Power Requirements 12V, 800mA
Storage Mini SD Card up to 2GB
Dimensions (WxHxD) 79x32x97mm

£71.65
order code SR0736010

Covert Clock Camera with SD Card



- Fully functional digital clock with adjustable pinhole camera
- Takes pictures from the hidden lens up to a distance of 5m
- View images on your laptop via USB connection
- Transfer images by SD memory card
- Works off mains AC power or battery
- Battery backup on recharge circuit
- Automatically recharges batteries while on mains power
- Time and date stamped on every image
- Stops capturing image 3-5 seconds after motion ceases
- Over 17000 images (60kb) per 1GB



Technical Data
TV System PAL
Lens 3.6mm, 90°
Resolution 330 TVL
Image Sensor Colour CMOS
Shutter Electronic 1/50sec - 1/100,000 second
Power Requirements 12V, 50mA
Video Output JPEG To SD Card
Dimensions (WxHxD) 65x128x70mm

£55.40
order code SR0735910

Covert PIR Camera & SD Card



- Catch suspicious behaviour in the act with easy plug & play installation
- Motion activated covert camera recording to SD card
- Pinhole colour camera hidden within dummy alarm PIR unit
- USB cable included to allow connection of camera to PC
- See recorded images on your PC
- Can even use as a webcam



Technical Data
Image Sensor 1/4" colour CMOS
Max. SD card size 1Gb
Lens Pinhole f2.0/f3.6
Resolution 640H x 480V (4:3)
Frame Rate 30fps
USB USB 1:1 @ PC camera mode
Supports Win 2000/XP

£54
order code SR0705710

Dummy Camera



- Dummy camera housing with flashing LED for realistic effect.
- No wiring necessary
- Adjustable wall or ceiling bracket
- Requires 2x AA batteries (not supplied)
- Dimensions: (LxHxW) 255x150x90mm

£7.84
order code SR0726710

517445

CCTV Test Monitor



- The world's 1st CCTV Test Monitor with a built in CCD camera and 5 lenses for demonstrating and selecting the right lens during a site survey. The handy unit features a large 3.5" TFT Colour LCD screen, ideal for using as a site survey device and test monitor allowing one person to position a camera on their own. The built in lenses can be easily selected making it easy to select the correct lens during site surveys and allowing you to demonstrate the selected angle to a customer.



- High Resolution Panasonic CCD sensor
- 5 Built in lenses (4, 6, 8, 12 and 16mm)
- Video Input for testing equipment and positioning cameras
- Video Output from built in Colour camera
- Powered by 8x AA batteries or 12V DC 300mA power supply (not supplied)
- Compatible with NTSC, PAL and SECAM
- Leather carry case/strap supplied

Technical Data
Screen Size 3.5" LCD
Min Illumination 0.5 lux
Resolution 480x234 Pixels
Power 12V DC 170mA or 8x AA batteries
Input BNC Socket
Output BNC Socket
Dimensions (WxHxD) 87x155x48mm

£196
order code SR0731610

518319

3-in-1 Digital Security Camera



- High quality flood light with built in digital camera and video recorder - captures time and date stamped images or video clips when PIR triggered day or night.
- Webcam, Digital Video Camera, 500W Floodlight
- Records each time PIR triggered
- PIR detection angle 52° and range 9m
- Continuous repeat or time delayed
- Time & date stamped photos
- 10 Second video clips
- Works day or night
- Records upto 2560 photos and 512 video clips to 16Gb card (512Mb card supplied)
- Format jpeg and video jpeg
- Recover images via supplied USB lead or by reading card
- Supplied with Ulead photo management software
- 1.3M pixel colour CMOS image sensor
- 2M pixel 1600x1200 interpolation higher res. option with 10 fps video at 320x240
- LCD display for settings
- Automatic exposure, white balance and sharpness
- Time and lux settings for lamp
- Can be used as a web cam to feed images to email or web (free software to download)



Contents: Camera, 512Mb SD card, USB lead, Ulead software and Win95/98 drivers, 500W lamp, user guide.

£84.25
order code SR0720510

496636

4, 8 & 16 Camera DVR with H264 Compression



- 4, 8 and 16 camera Professional DVR with true pentaplex recording & pentaplex networking, as well as a wide range of back up options and class leading picture quality thanks to its built in H264 super efficient high resolution compression technology.
- Real time live display of up to 4, 8 and 16 cameras
- Real time pentaplex recording of up to 8 cameras and near real time 200 fps recording of up to 16 cameras
- Pentaplex networking allows full playback, live viewing and programming of DVR using Internet Explorer
- DVD quality recording using H264 compression for up to 3x the picture quality of standard DVRs and up to 5 times longer recording thanks to the smallest possible file size
- Audio recording of all cameras
- Advanced motion detection recording minimizes false alarms and allows intelligent motion detection, older DVRs are based on basic motion detection
- Choice of backup options fitted as standard, network backup for remote off site backing up of recordings and USB Backup & CD/DVD Backup for local on site backups
- All CD/DVD backups are backed up with the playback software for quick and easy Police Recommended playback
- Pentaplex recording, networking feature allows the user to select any camera full screen or as a multiscreen layout during live viewing without disturbing the recording of all cameras as full screen images. It also allows the user to playback recordings without having to stop current recordings, so that recordings are not interrupted, even when the DVR is being accessed remotely
- RS485 Camera control of pelco D & P compatible PTZ and speed dome cameras

- Optional VGA Output using the Xvision BNC to VGA adaptor
- Supplied with IR Remote Control for quick and easy operation
- Free central management software, which can control, view and playback from up to 100 Xvision DVRs
- Live viewing and playback of cameras via any compatible 3G Mobile Phone or Windows PDA (eg. Nokia N95, check www.x-vision.co.uk for latest list of compatible phones)
- 2 Year Manufacturers Warranty

Technical Data

Audio Inputs	Phono Socket
Compression	H264
Hard Drives	SATA
Max Recording Resolution	720 x 576 (Full D1)
Backup	Network, USB Stick, CD/DVD
Monitor Outputs	BNC Sockets
Dimensions (HxWxD)	55x438x412mm

536324

4 Channel		
SR0737810	80GB	£276.23
SR0737910	250GB	£292.57
8 Channel		
SR0738010	80GB	£547.15
SR0738110	250GB	£563.49
16 Channel		
SR0738210	80GB	£636.62
SR0738310	250GB	£652.95

4 Camera Real Time DVR with CD Writer



- Simple to set up and use
- Ideal for replacing existing analogue CCTV viewing/recording equipment
- Real time recording of up to 4 cameras direct to the hard drive
- Choice of 160GB, for 2 weeks up to 5 months recording, or 250GB Hard Drive, for 1 month up to 5 months recording
- Live real time viewing of cameras in full or split screen views
- Advanced MJPEG compression for near DVD quality digital recording
- 640x272 pixel resolution
- Up to 25 fps (frames per second)
- High speed recording mode at 100 fps with 320x136 pixels resolution
- Duplex recording (records all cameras regardless of what cameras you view)
- Built in CD writer for easy one-touch backup of footage to CD
- On screen motion detection will analyse camera images and detect movement
- Recording will start and stop automatically depending on movement
- Includes covert camera hiding to discreetly record footage from a covert camera

- Timer recording mode
- All recorded footage is time and date stamped
- Easy search and playback functions facility to search by time, date or motion activated footage
- Password and Keylock security for unit protection
- IR remote control included
- Compatible with all industry standard colour, B/W and day/night CCTV cameras
- 1 Year manufacturer's warranty

Camera Inputs	4x BNC Socket
Compression	Advanced MJPEG
Hard Drive	160GB, 250GB
Record Speeds:	4, 12, 25, 100 fps
Monitor Outputs	1x BNC Socket
Power Supply	12V DC (AC power supply supplied)
Dimensions (HxWxD)	50x220x300mm

504301

SR0710710	160GB HD	£259.12
SR0710810	250GB HD	£276.47

Dummy Camera Kit



- 4 Bullet and 4 Dome dummy cameras imitate the appearance of real cameras
 - IR night vision LEDs
 - Maintenance free no batteries required
 - Quick and easy to install
- Contents: Dummy Maxi-Brite™ Cam x 4, Dummy Stick-On 8" Domes x 4, Window Sticker 7" x 1, Theft Deterrent Stickers x 4



526163

£32.75

order code SR0736710

Wireless Indoor/Outdoor Colour Camera Kit with Night Vision



- Colour surveillance suitable for home, office and retail security
 - 12 Infra-red LEDs for night vision
 - Receiver easily connects to a VCR, TV or PC (with capture card)
 - Simple 'plug and play' installation
 - Camera can be powered by 9V battery (not supplied)
 - Weatherproof for external use
- Kit Contents - Receiver, camera, 2x DC power adaptors, 1x A/V cable, instruction manual.
* Actual transmission range may vary according to location, interference and building construction.

Technical Data

Frequency	Camera 2.4GHz	Receiver 2.4GHz
Image Sensor	-	-
Resolution	330 TVL	-
Min. Illumination	1 Lux (0 Lux IR on)	-
Lens Type	5.6mm fixed	-
Angle of View	60°	-
Range	100m*	100m*
LED Range	5m	-
Output	1V p-p 75 Ω	1V p-p 75 Ω
IP Rating	IP 66	IP 66
Connection	Phono	Phono
Operating Temp.	-20°C to +50°C	-10°C to +55°C
Power	8V dc	+12V dc
Dims. (LxWxH - mm)	115x60x21	115x60x21
Weight	200g	130g

£55.24

order code SR0634010

478091

Wireless Video Baby Monitor Kit



- 2.5" Wireless colour audio and video monitor and night vision camera.
- Voice activation mode will switch monitor on once baby is moving or crying
- Infra red night vision up to 3 meters
- 100m range (unobstructed)
- 4 Channel selection
- Brightness and contrast control
- Turn off monitor for sound reception only
- Earphone socket
- Belt clip for portability
- Free standing or wall mountable
- Battery powered 8x AA batteries (not supplied) or power adaptors, included

£62.75

order code SR0723310

511493

Wireless Pan and Tilt Camera Kit



- Pan and tilt function on camera enables you to adjust camera angle up to 270° horizontal - 120° vertical
- Palm size monitor with 2.5" TFT-LCD screen
- Automatic day and night vision mode
- 3 Channels available to avoid interference
- Channel scan function can support up to 3 cameras looping every 10 seconds by using only one receiver
- Built in microphone in camera and built in speaker in receiver enables audio and video transmission simultaneously
- AV Output allowing you to record or monitor directly on to a TV or monitor
- Earphone socket on receiver
- 100m Range in open space

£96.42

order code SR0722110

502070

Wireless Colour Camera Kit



- Small camera for easy installation and monitoring
- Adjustable frequency on transmitter
- Built in microphone on the camera
- 380 TV line of horizontal resolution
- 100m Transmission distance without block
- Supplied with power adaptor
- Camera dimensions (HxWxD): 53x25x35mm
- Receiver dimensions (HxWxD): 115x80x21mm

Technical Data

Image Sensor	1/8" CMOS
Resolution	380 TVL
Min. Illumination	3.0 Lux
Lens Size	4mm
Operating Temp.	-10°C to 50°C
Video Output	1V p-p @ 75R
Voltage	8V

£29.46

order code SR0703010

473907

110° & 180° PIRs



- ABS casing
- Vertically and axially adjustable head
- Adjustable lux level
- 12m range
- Time on adjustable 5sec - 5min
- 1300W incandescent, 300W fluorescent load capacity
- BS EN 60730-2-7
- IP44 rated
- Dimensions (HxWxD): 150x95x120mm

467607

SR0700310	110° Black	£8.99
SR0700410	110° White	£8.99
SR0700710	180° Black	£9.70
SR0700810	180° White	£9.70

CCTV Signal Transmitters



Smart twisted pair transmission products are designed for CCTV signal transmission over unshielded twisted pair wire (CAT 5 network cable). These smart cabling system transmitters are an alternative solution to coaxial and fiber based systems.

- Fast, easy installation, saving time and money
 - Substantial savings on the cost of the cable itself
 - Superb quality on long range transmission
 - Passive Video Transceiver (no power required).
- Transmission range: Colour 400 meters, B/W 600 meters via CAT 5 UTP Cable

- SR0712110
- BNC male + DC plug to RJ45 female
 - Use with SR07128 for power transmission 4 cameras from remote site
- SR0712210
- BNC male to 2 pin terminal block
- SR0712310
- BNC male to terminal Block
 - Weather Proof. IP65
 - Compact size and pigtail could be mounted multi units behind multi plexer, quad, DVR

476377

SR0712110	£7.24
SR0712210	£6.57
SR0712310	£8.46

All Prices Exclude VAT

Multi-Purpose Dry Powder Fire Extinguishers



- For use on any type of fire found in the home or vehicle - wood, paper, flammable liquids, gaseous fires
- Safe for use on electrical fires
- Simple operation with controllable discharge
- Pressure gauged for added reassurance
- Manufactured to BS EN3, Kitemarked and CE tested
- 6 Year manufacturer's warranty
- Supplied with mounting brackets



465350

SR0662110	1 kg	£13.79
SR0662210	2 kg	£19.98
SR0615110	9 kg	£42.50

2 Ltr Foam AB Fire Extinguisher

- Compact design with simple one-handed operation
- For use on any type of fire found in the home or vehicle - wood, paper, flammable liquids, gaseous fires
- Completely refillable
- Pressure gauged for added reassurance
- Manufactured to BS EN3, Kitemarked and CE tested
- 6 year manufacturer's warranty
- Supplied with mounting brackets



535791

£21.65

order code SR0745510

Klaxalarm - Fire Alarm



A stand alone, battery powered, self-contained fire alarm designed for use in small retail, industrial or temporary buildings as well as construction sites, campsites or marquees. Can also be used as a temporary alarm when the main fire alarm system is under maintenance.

- High output electronic sander (100dB)
- Units may be linked together so that all units sound on activation
- Housed in a rugged steel enclosure
- Operates in standby mode for up to 3 years
- Emits an audible warning several weeks before battery needs replacing
- Fitted with a PPS battery
- Simple to install and operate
- Colour: Red
- Dimensions (WxHxD): 105x290x109mm

£89.48

order code SR0649110

505247

Carbon Monoxide Alarm - Digital Display



- Provides a clear and permanent digital display to inform if carbon monoxide levels begin to rise
- Loud 85dB piercing alarm function
- Peak level memory - records highest level of CO whilst absent from property
- Free standing capability - ideal for taking on holidays
- Back-lit display for visibility at night when danger is greatest
- Electro-chemical technology
- Test/Reset button
- UL approved
- Powered by 3x AAA batteries (supplied)
- 5 Year manufacturer's warranty



£19.95

order code SR0662510

454318

Weatherproof Emergency Luminaires



- Maintained and non-maintained emergency bulkheads
- 3 Hours continuous illumination
- Polycarbonate construction with a white finish
- Hinged gear tray and captive screws for easy installation
- Conforms to BS EN 60598-2-22
- Supplied with lamp, battery and universal self adhesive legend pack
- Additional legend packs containing 1x sheet of 4 legends available



472101

SR0660210 Non-maintained £12.63

SR0660310 Maintained £14.38

SR0660610 Legend Pack £0.95

Solar Charged PIR Courtesy Light

- Can be installed anywhere with no mains power required
- Movement activated sensor switches light on, ensuring it is only on when required
- LED light with 100,000 hours average life
- Light output equivalent to a 60W standard light bulb (approx.)
- Dimensions (WxHxD): 108x155x157mm



£21

order code SR0677110

465365

PIR Sensor Light with LED Night Light



- PIR sensor to light up after detecting in the night
- LED will automatically light up at night and off at dawn
- Aluminium construction
- GLS lamp max. 60W (not supplied)
- 3 Pieces super bright LED night light
- Sensor Range: 5mx 140° spread
- On time, 3 minutes



£13.99

order code SR0722910

522218

Outdoor Halogen Floodlights



- Ideal for security applications or for lighting gardens and driveways
- Option of 150W or 500W
- Black aluminium construction and glass front
- Adjustable mounting bracket
- Easy to install and set
- Rated at IP44
- Colour: Black
- Supplied with halogen lamp

532153

SR0685410 150W Floodlight £1.96

SR0685510 500W Floodlight £2.86

PIR Halogen Floodlights



- Ideal for security lighting
- Black aluminium construction with glass front
- 10m PIR range with 160° spread
- Adjustable On time from 5 seconds to 8 minutes (approx)
- Adjustable mounting bracket
- Option of 150W or 500W
- Supplied with bulb



519131

SR0722610 150W £7.73

SR0722710 500W £8.98

Audio Alert Floodlight



A 150W security floodlight with PIR motion detector and plug-in wirefree chime. This unit will automatically illuminate when it senses movement within its detection field whilst at the same time operating the plug in wirefree chime to provide internal indication of external activity. The chime receiver can be plugged into any mains socket within a 50m range of the floodlight transmitter. The chime function is available 24 hours a day, even in day light when the light does not come on.

- 140°/12m detection range
- 1min to 5min time adjustable
- Manual override
- Dusk-to-dawn adjustable
- Bulb supplied

£26.90

order code SR0446010

522183

Energy Saving Flood Light



- 36W Low Energy Saving spiral bulb
- Brightness is equivalent around 300W incandescent bulb
- Spiral bulb average lifetime: 6000 hours
- 10m PIR sensor range, 160° spread
- Adjustable On time from 30 seconds to 7 minutes (approx)
- Adjustable mounting bracket
- Supplied with bulb

£18.68

order code SR0722810

519132

Fence and Wall Spikes (8 Pack)



The effective, low-cost deterrent against unwelcome intruders

- Each pack contains 8 strips allowing a four metre area of cover
- Triple rows of pointed cones that are 15mm high
- Fit to tops of fences, gates, pipes, walls, sills etc.
- Unique double hinge design allows easy fixing to angled surfaces
- Easy to use - the half metre strips can be screwed, nailed or glued
- Fit side by side or end to end to increase the effective range of the deterrent
- Made from unobtrusive grey polypropylene making them weatherproof, durable, reusable and recyclable
- Warning notice that complies with the Occupiers Liability Act 1996 included in pack
- Each strip is 500mm long, 45mm wide and 15mm high

£9.25

order code SR0646410

471257

Mini Key Lock Safe



- Ideal for hotels, shops, offices and the home
- Steel construction
- High security bolt
- Pre-drilled fixing holes with 4 screws
- Capacity: 5.5 litres (approx.)
- External dimensions (HxWxD): 150x200x200mm
- Supplied with 2 keys

£12.99

order code SR0672810

465356

Electronic Digital Safe



- Ideal for hotels, shops, offices and the home
- Steel construction
- 3-8 Digit programmable combination codes
- 3 Incorrect entries auto-locking function
- Pre-drilled fixing holes with 4 screws
- Capacity: 12 litres (approx.)
- External dimensions (HxWxD): 310x200x200mm
- Supplied with 2 emergency override keys

£19.87

order code SR0672910

456879

LCD Display Electronic Digital Safe



- Ideal for hotels, shops, offices and the home
- Steel construction
- LCD display
- 6 Digit programmable combination codes
- 5 Incorrect entries auto-locking function
- Pre-drilled fixing holes with 4 screws
- Capacity: 15.5 litres (approx.)
- External dimensions (HxWxD): 350x250x250mm
- Supplied with 2 emergency override keys

£24.33

order code SR0673010

462620

BEST SELLERS

Test Equipment

Colour 25MHz Digital Oscilloscope



**ONLY
£179**

code IN0566310

see page 96

Battery Tester



£125

code IN0252910

see page 93

Pen-Type Multimeter with Voltage Detect



£10.95

code IN0526110

see page 95

Digital Multimeter



£4.50

code IN0487610

see page 95

Socket Tester



£3.75

code IN0526710

see page 94

Sound Meter



£13.75

code IN0546710

see page 97

All Prices Exclude VAT

ALL AT RECESSION BUSTING PRICES!

Battery Tester

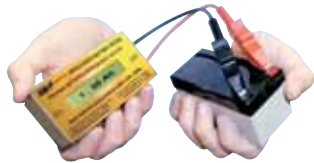

Model: GOLD-IBT

An Intelligent Battery Tester that can simulate a full battery discharge test in seconds. Programmed to test 12Volt SLA and car batteries from 1.2Ah - 200Ah, automatically displays ambient temperature, DC voltage and Ampere-Hour capacity available in the battery. Quick, accurate and easy to use and identifies batteries that need to be recharged or replaced according to prevailing conditions - irrespective of how long they have been in use.

- Simulates full battery discharge test in seconds
- Tests 12Volt SLA and car batteries from 1.2Ah - 200Ah
- Automatically displays ambient temperature, DC voltage and ampere hour capacity available
- Warns if battery voltage is too high or low
- Table indicates when batteries need to be recharged or replaced
- Quick, accurate and easy to use

Technical Data

Operating voltage	12VDC(10-15VDC)
Battery type	SLA (sealed lead acid) and car batteries
Battery size	1.2Ah - 200Ah
Repeat test capability	Up to 15 continuous tests
Dimensions (HxWxD)	110x55x35mm
Weight	400g

£125

order code IN0252910

451077

6 in 1 Audio Lead Tester



Model: CT100

An intelligent, microprocessor controlled lead tester that accepts virtually any audio connector type. Connections show via LEDs and separate LEDs indicate shield integrity and the presence of phantom power. Requires 2x AA type batteries.

- 3 Modes: Cable test mode, installed test mode and test tone mode
- Accepts XLR, Jack (mono and stereo ¼, ½ and TT), RCA Phono and MIDI (5-pin DIN)
- Continuity test
- Intermittent connection detect
- Phantom power detect
- Grounded shield detect
- Test tone generator

£25.95

order code IN0230110

478092

LAN Tester & DMM



A practical multimeter that is also capable of testing network cables. It can easily check the pin configuration and also detect cable faults such as open-circuits, short-circuits and cross-overs on the following cable types:

- 10 Base-T Cat 5 Cable
- Coax
- RJ45/RJ11 Modular Cable
- 356A Cable
- TIA-568A/B Token Ring Cable

Technical Data

	Max. Range	Accuracy
AC Voltage	600V	±1.0%
DC Voltage	600V	±0.5%
AC Current	200mA	±1.8%
DC Current	200mA	±1.5%
Resistance	20MΩ	±0.8%

£19.95

order code IN0487010

451043

LCR Component Tester

Model: Atlas LCR40

Simplifies the testing of passive components, automatically tells you the component type and value. Automatically selects the best signal level and frequency for the component under test. Further component data is also displayed such as the DC resistance of an inductor.

- Automatic component identification
- Automatic test frequency selection (DC, ikHz, 15kHz, 200kHz)
- Delayed or instant analysis (for hands free operation)
- Auto power-off
- Non-volatile probe and test lead compensation
- Interchangeable probe sets
- Automatic ranging and scaling with REAL units display
- 1% Basic accuracy

A Testers Kit is also available consisting of LCR40 component tester, DCA55 semiconductor analyser, and a dual carry case.

£65.55

order code IN0409810

501923

IN0253210 Carry Case

£12.45

IN0253710 Testers Kit

£105.00

Capacitance and ESR Meter



Model: Atlas ESR60

Measuring a capacitor's ESR is a great indicator of capacitor condition. The Atlas ESR offers instant results and can be used in-circuit so capacitors don't need to be removed. When testing out of circuit the meter will also show the capacitance, and can still be used on highly charged capacitors.

- Measure capacitance and equivalent series resistance (ESR)
- Capable of in-circuit testing
- Polarity free, will connect any way round
- Protected against highly charged capacitors
- Easy to use; just connect the probes and press test

Technical Data

Parameter	Min	Typ	Max
Peak test current into S/C	±20mA	±25mA	±25mA
Peak test voltage across O/C	±2.5V	±3.0V	±3.0V
Capacitance measurement range 1µF	22	2000µF	2000µF
Capacitance accuracy	± 4% ± 0.2µF		
ESR measurement range	0Ω	20Ω	20Ω
ESR resolution (ESR < 1Ω)	0.01Ω	0.02Ω	0.02Ω
ESR resolution (ESR > 1Ω)	0.1Ω	0.2Ω	0.2Ω
ESR accuracy (ESR < 1Ω)	±1.5% ±0.02Ω		
ESR accuracy (ESR > 1Ω)	±1.5% ±0.2Ω		
Abuse voltage (for C < 10µF)	±40V		
Abuse voltage (for C > 10µF)	±40V		
Test Frequency	100kHz		
Dimensions (W x H x D)	103x70x20mm		

£64.95

order code IN0253110

494933

IN0253210 Carry Case

£12.45

Amplifier Probe and Tone Generator



Quickly and accurately traces and identifies wires or cables, even when in a bundle.

Amplifier Probe

- Compatible with all tone generators
- Adjustable volume level (1-9)
- Allows use of headphones via 3.5mm jack plug
- Signal LED

Tone Generator

- 3 Position mode (Off, Cont and Tone)
- Single solid tone or dual alternating tone output
- RJ-11 (6 position, 4 contact) standard modular jack
- 3 LED displays (Cont, Tone and Low battery)

£29.95

order code IN0445610

451053

Digital Clamp Meters



For more information visit cpc.co.uk

Function	Max. Range	Basic Accuracy	Best Resolution
DC Current	3341	1000A	±(2.5%+5d)
AC Current	3343	1000A	±(3%+4d)
DC Voltage	600V	600V	±(0.8%+2d)
AC Voltage	600V	600V	±(1.0%+4d)
Resistance	40MΩ	40MΩ	±(1%+4d)
Capacitance	100nF	100nF	±(3%+5d)
Frequency	10MHz	100kHz	±(1.2%+3d)
Duty Cycle	99.9%	99.9%	±(1.2%+3d)
Temperature	1000°C	1000°C	±(3%+3d)

481611

Model	Price
IN0523910	£18.85
IN0524010	£29.50

Mini Digital Clamp Meter



- Large 4000 count LCD display
- 1mA, high resolution
- Wide measuring range from small to large currents
- Diode check and Continuity buzzer
- 12.5mm jaw capacity
- Data Hold and Max hold functions
- Auto power off
- Safety Category: CATIII 600V

£36.95

order code IN0526810

481729

Clamp Meter TENMA with Temperature



Model: 72-7222

- 1999 Count autoranging display
- 10MΩ Input impedance
- Diode test and continuity buzzer
- Max hold and data hold
- Supplied with zipper case, test leads, owners manual

£11.95

order code IN0510910

464206

Enhanced Network Cable Tester

A quick network cable tester to verify the correct wiring, continuity and polarisation of 10-Base-T(UTP/STP), EIA/TIA-568B, 356A and Token ring modular RJ45 network cables. By using the remote terminator, the unit allows cables to be tested before and after installation. Powered by 1x PP3 type battery - not supplied.

- Test 10-Base-T(UTP/STP), EIA/TIA-568B, 356A and Token ring cabling
- LEDs indicate the status and connections of the cables
- Tests shielding
- Supplied with soft carry case

£7.95

order code IN0174810

451046

BT0008210 Battery £0.82

Classic Tone and Probe Kit



Model: 701 KIT

Recognised by technicians around the world as the industry standard for cable and wire identification. The kit can be used to identify single conductors or cables within a bundle, at a cross connect pointer on any conductive material.

- Amplifier can be used with any tone generator
- Polarity testing
- Continuity testing
- Talk battery supply
- Selectable warble tone
- 3 Colour LED (identifies AC ring voltage)
- Weather resistant design

The Kit Includes: 77HP high power tone generator, 200EP Inductive amplifier and sturdy polyester carry case.

£53.95

order code IN0515210

494928

Multi-Network Cable Tester



A quick network cable tester to verify the correct wiring, continuity and polarisation of BNC Ethernet coaxial cables and 10-Base-T(UTP/STP), EIA/TIA-568B, 356A and Token ring modular RJ45 network cables. By using the remote terminator, the unit allows cables to be tested before and after installation. Powered by 1x 9V PP3 type battery - not supplied.

- Tests BNC Ethernet cabling
- Tests 10-Base-T(UTP/STP), EIA/TIA-568B, 258A and Token ring cabling
- Test ground shielding
- LEDs indicate the status and connections of the cables
- Supplied with soft carry case

£8.25

order code IN0174610

515230

BT0008210 Battery £0.82

Multi-Modular Cable Tester



A quick network cable tester to verify the correct wiring and miss/cross wiring of most RJ45, RJ-12 and RJ-11 USOC modular cabling systems. Powered by 1x 9V PP3 type battery - not supplied.

- Auto scanning
- Tests USOC 4, 6 and 8 cables
- Can also be used for testing the cable is crossed wired or wired straight through
- Red and green LEDs indicate correct or incorrect wiring
- Supplied with soft carry case

£8.95

order code IN0174710

482906

BT0008210 Battery £0.82

All Prices Exclude VAT

Tone and Probe Kit



Identify or trace wires or cables within a group without having to damage the insulation. Identify faults and states of telephony systems.

- Check continuity of cables and wires
- Track cables and wires and locate break points
- Identify the state of working telephone lines (clear, ring, busy)
- Send a single solid tone or dual alternating tone down a wire

Technical Data

Transmitter Specifications
Tone Frequency 1.5kHz
Power 9V PP3 Battery
Dimensions (WxHxD) 35x145x25mm
Weight 114g

Receiver Specifications
Frequency Range 100Hz - 300kHz
Power 9V PP3 Battery
Dimensions (WxHxD) 43x238x26mm
Weight 106g

£10.95

order code IN0526610

510071

Moisture Meter



Measures the moisture level in sawn timber (also cardboard or paper) and hardened materials (plaster, concrete and mortar).

Technical Data

Measuring Principle Electrical Resistance
Electrodes 8mm integrated electrodes, replaceable
Measuring Range Wood: 6-44% Material 0.2-2%
Accuracy Wood: ±1% Material: ±0.05%
Power 3x AAA
Dimensions (WxHxD) 47x13 x25mm
Weight 93g

£17.95

order code IN0487110

504259

2 in 1 Cable Tester and DMM



A combined cable tester and digital multimeter with external tone probe. The tester can verify continuity, quickly trace and identify cables within a group and also check the operation of telephone lines.

- Includes Tone Generator and Amplifier Probe
- Wire trace, continuity test and clear/busy/ringing line test and tripping identification
- Continuous or variable tone selection
- Insulated, inductive probe tip prevents shorting
- Built in speaker and headphone socket
- 3½ Digit, 2000 count LCD for multimeter functions
- Autorangeing multimeter operation
- AC/DC Voltage, AC/DC Current and resistance multimeter functions
- Max and hold functions
- Continuity buzzer and diode test

£29.95

order code IN0546310

515720

MicroScanner² Cable Verifier



Next generation MicroScanner streamlines voice/data/video cable and service testing. Revolutionary user interface makes testing fast, easy, and crystal clear. Everything cable technicians need to know, including available services (10/100/1000 Ethernet, POTS, PoE voltage), cable length, wiremap, cable ID, and distance to fault all are displayed on one oversized backlit screen. Built-in IntelliTone digital and analogue toning precisely locates virtually any cable or wire pair - even on active networks. Includes carry case.

- Displays cable length, wiremap, cable ID, and distance to fault on one screen
- Detects todays media services, including 10/100/1000 Ethernet, POTS, and PoE
- Locates virtually any cable or wire pair with IntelliTone digital and analogue toning
- Tests all common media types, including RJ11, RJ45, Coax, with no adaptors
- Rubber over mould enhances grip and increases ruggedness
- Oversized backlit LCD makes results crystal clear in any work environment
- Detail mode gives additional test status information
- Intuitive icons shows what's at the far end of any cable (10/100/1000 switch, POTS service, short, cable ID)

IN0537710	Microscanner 2	£295.00
IN0537810	Microscanner 2 Kit	£475.00

502289

LAN Tester and Certifier



A certifier that identifies your cable as 3, 5, 5E and 6 as well as performing all standard cable tests (length, open, shorts, split pairs etc). A visual graph can be viewed while testing the cable as well as storing up to 250 tests for viewing later.

- Speed tests (10, 100, 1000MB (Gigabit))
- Real world cert level 1 (projected)
- Real world cert level 2 (confirmed)
- Digital cable typing (CAT 3,5,5E,6)
- Displays port speed, duplex, data levels of all pairs
- Inline port mode (negotiated results)
- Port beacon (locate port)
- Cable length (real 1 nanosecond TDR)
- Opens, shorts
- Split pairs, splits distance
- Next, Next (far) • Skew, propagation delay
- Attenuation, hot splits • Multi-pair toner/probe
- Stores 250 tests for printing (requires PC with Excel)

£395

order code IN0464110

451058

Remote Cable Sniffer



A network cable tester for USOC4/6/8, Ethernet 10-BaseT/10Base2, EIA/TIA-568A/B, A&T 258A, Token ring, telephone, AppleTalk, PhoneNet cabling systems. Ideal for testing cable before and after installation.

Supplied with carry case.

- Open/Short wiring test
- Connected wires displayed
- No connection/termination display
- Non-parallel display
- One step operation
- Automatic deactivation
- Separable module design for testing two remote points
- Ethernet 10Base2 terminator value detection
- RJ45, RJ11, BNC and 3-pin Mini DIN connections
- LED indicators
- Powered by 1x9V PP3 battery - not supplied.

£17.95

order code IN0046010

502433

LAN Tester



A two piece LAN tester with 10/100/1000MB/s speed and duplex display.

- Speed measured 10, 100 or 1000MB/s
- Duplex full or half indicated by LED
- Tests single sided or inline device
- Verifies whether device appears as a hub (switch) or PC and whether pulses are data or link
- Tone generator/probe to trace cable pairs through complex wiring systems
- Single sided cable pair testing - Verify what pairs are terminated in the hub, switch or PC
- Two sided cable pair testing - Display what pairs are wired; whether cable is straight through or crossover; and whether cable has pair reversals

£155

order code IN0464010

448077

Insulation Tester



- Large LCD, dual display with backlight
- 250V/500V/1000V test voltage selection for MΩ testing
- AC/DC Voltage measurement
- Low Ω function for testing connections
- Data hold
- Large Test button and output Voltage lock
- Continuity buzzer
- Over range indication
- Supplied with test leads 6x AAA batteries and hard plastic carry case

£69.95

order code IN0546210

515719



Socket Tester



The easy way to tell if your sockets are safe.

- Reliable and easy to use
- Clear LED indication of wiring status
- Audible indication of wiring condition
- Modern ergonomic design with soft finger grip
- Wiring conditions reported: Correct, L/N reversed, Missing N, Missing E, L/E reversed

£3.75

order code IN0526710

494966

13A Socket Testers



A range of 13A socket testers with features that allow quick and safe testing.

- Logical 'Green for Go' indication
- The latest design means no RCD tripping
- Detects good plus 13 wiring fault conditions
- Conforms to EN61010-1 and GS TUV approved
- Craftsman tester also has:
 - Continuous audible tone to indicate good wiring condition
 - Warbling tone indicates faulty wiring
 - Advanced electronics allow clear indications even on noisy circuits

Professional tester also has:

- Built-in self test at the beginning of the test sequence
- Patented 'Fault Locate' electronics gives a clear indication of 17 wiring fault conditions - more than any other tester
- The first socket tester in the world to show where the actual fault is - live, earth or neutral

465119

IN0220610	Quick Test	£8.95
IN0220710	Craftsman	£13.50
IN0220810	Professional	£16.50

Socket Interface Connector



Model: SS 130

Leave the socket in place to:

- Save time
- Be safer
- Prevent broken connections
- Avoid damage to decoration

This product is designed to be used by trained personnel for testing purposes only. It should not be used for any other purpose.

£14.25

order code IN0520810

481772

Digital Insulation Tester



- 22mm 1999 count LCD display
- Audible and visual alarm
- Continuity buzzer <50Ω
- Over range indication
- Data Hold
- Safety category: IEC1010-1 CATIII 600V

Includes: Tester, hard carry case, soft carry bag, 2x alligator test leads, 2x probe test leads, screwdriver, user manual and 6x AA batteries.

Technical Data

	Range	Resolution	Best Accuracy
AC Voltage	700V	1V	±(1.2%rdg+5d)
DC Voltage	1000V	1V	±(0.8%rdg+3d)
Insulation Resistance			
Test Voltage: 250V	0 - 200MΩ	0.1MΩ	±(3%rdg+5d)
Test Voltage: 500V	0 - 200MΩ	0.1MΩ	±(3%rdg+5d)
Test Voltage: 1000V	0 - 1GΩ	1MΩ	±(3%rdg+5d)
Test Voltage: 1000V	1GΩ - 2GΩ	1MΩ	±(5%rdg+5d)
Test Current: 1mA	Short Circuit Current:	<2.5mA	
Continuity Resistance	200Ω	0.1Ω	±(1%rdg+3d)
Dimensions	W=122 H=192 D=55mm.		Weight 545g

£64.50

order code IN0526410

502458

All Prices Exclude VAT

Combustible Gas Leak Detector



- Long 400mm gooseneck for hard-to-reach places
- Simple adjustable 'tick-rate' increases as the sensor tip approaches a leak
- Detects methane, natural gas, butane and propane

£24.95

order code IN0487210

456967

Pen-Type Multimeter with Voltage Detect



- 1999 Count LCD display
- Auto or manual ranging
- Audible and visual non-contact voltage detection
- Continuity and diode test
- Data and MAX hold
- Auto power off
- Safety Category: IEC1010-1 CATIII 600V

Includes: Soft carry case/holster, probe test lead and alligator test lead.

Technical Data

Function	Max. Range	Basic Accuracy
DC Voltage	600V	±(0.7%±2d)
AC Voltage	600V	±(0.8%±3d)
Resistance	20MΩ	±(1.0%±1d)

Physical Specifications	
Power	2x AAA batteries
Dimensions (WxHxD)	38x208x29mm
Weight	110g

£10.95

order code IN0526110

477634

Pen Type Multimeter with LED Voltage Meter



Model: BS3302
An excellent value digital multimeter with a pen type design. The unit has both an LCD digital readout and LEDs for quick voltage readings.

- 3½ digit LCD display
- LED voltage indication
- Auto ranging
- AC/DC voltage measurement
- Resistance measurement
- Frequency measurement
- Integral bright flashlight
- Diode test
- Continuity test
- Data hold

AC Voltage Range	4V, 40V, 400V, 600V
Resolution	0.001V, 0.01V, 0.1V, 1V
Accuracy	±(1.2% + 3)
DC Voltage Range	400mV, 4V, 40V, 400V, 600V
Resolution	0.1mV, 0.001V, 0.01V, 0.1V, 1V
Best Accuracy	±(0.8% + 2)
LED Voltage Indication Range	±12V, 120V, 230V, 400V, 600V
Resistance Range	400Ω, 4kΩ, 40kΩ, 400kΩ, 4MΩ, 40MΩ
Resolution	0.1Ω, 0.001Ω, 0.01Ω, 0.1kΩ, 0.001MΩ, 2
Best Accuracy	±(1.0% + 2)
Frequency Range	9.999Hz, 99.99Hz, 999.9Hz, 9.999kHz, 99.99kHz, 999.9kHz
Resolution	0.001Hz, 0.01Hz, 0.1Hz, 0.001kHz, 0.01kHz, 0.1kHz
Accuracy	±(1.5% + 5)
Duty Cycle Range	20 - 80%
Resolution	0.1%
Accuracy	±(3.5% + 5)
General Dimensions (WxHxD)	60x257x35mm
Weight	0.20kg

£13.95

order code IN0550810

521827

Digital Multimeter With Flip-Up Screen



A Fully Featured, low cost digital multimeter with a flip-up screen.

- 3½ Digit, Large flip-up LCD display
- AC/DC Voltage measurement
- AC/DC Current
- Resistance measurement
- Capacitance, Diode and Transistor test
- Audible continuity tester
- Data hold
- Auto power off
- Low battery indication

Includes: 9V PP3 battery, two test leads, rubber upholster and user guide.

Technical Data

Function	Max. Range	Basic Accuracy
DC Voltage	1000V	±(0.8%±2d)
AC Voltage	750V	±(1.2%±3d)
DC Current	20A	±(2%±5d)
AC Current	20A	±(2%±7d)
Resistance	200MΩ	±(5%±10d)
Capacitance	200μF	±(3%±5d)

Physical Specifications	
Power	9V PP3
Dimensions (WxHxD)	97x200x51mm
Weight	440g

£5.50

order code IN0564810

526254

Analogue Multimeter

A basic low cost analogue multimeter.

- Quick responding multimeter for home, car, boat and workshop
- 4 Functions/13 ranges
- Easy to read, mirrored, 3 colour scales
- Small compact size for portability
- Supplied with AA battery and test leads



Technical Data

Specification	Ranges
AC/DC Voltage	0-10, 50, 250, 1000V
DC Current	0-0.5, 50, 500mA
Resistance	0-10K, 1MΩ (5KΩ mid scale)
Decibells	-20 To +22dB

Physical Specifications	
Dimensions (WxHxD)	59x90x31mm
Weight	69g

£1.05

order code IN0564910

526255

Digital Multimeter With Temperature Measurement

A basic low cost digital multimeter with temperature measurement.

- Large 3½ digit, 1999 count LCD display
- Transistor, diode, temperature and audible continuity tester
- Data hold
- Low battery indication and overload protection
- Flip-out desk stand

Includes: 9V battery, two test leads, thermocouple temperature lead, rubber holster and user guide.

Technical Data

Function	Max. Range	Basic Accuracy
DC Voltage	500V	±(0.8%±2d)
AC Voltage	500V	±(1.2%±10d)
DC Current	10A	±(1.2%±10d)
Resistance	2MΩ	±(0.8%±2d)
Temperature	1000°C	±(1.5%±15d)

Physical Specifications	
Power	1x 9V PP3
Dimensions (WxHxD)	77x134x36mm
Weight	190g

£4.75

order code IN0564710

526253

Digital Multimeter

A basic, low cost multimeter supplied with test leads, rubber upholster with stand battery and user guide.

- 3½ Digit, 1999 count LCD display
- AC/DC Voltage measurement
- DC Current
- Resistance measurement
- Diode and Transistor test
- Data hold
- Low battery indication



Technical Data

Function	Max. Range	Basic Accuracy
DC Voltage	600V	±(0.8%±2d)
AC Voltage	600V	±(1.2%±10d)
DC Current	10A	±(3%±2d)
Resistance	2MΩ	±(1.2%±8d)

Physical Specifications	
Power	9V PP3
Dimensions (WxHxD)	74x145x39mm
Weight	240g

£2.79

order code IN0564610

526252

Compact Digital Multimeter

Basic low cost digital multimeter.

- 3½ Digit, 1999 count LCD display
- Transistor and diode test
- Low battery indication and overload protection

Includes: 9V battery, two test leads and user guide.



Technical Data

Function	Max. Range	Basic Accuracy
DC Voltage	1000V	±(0.5%±3d)
AC Voltage	750V	±(1.2%±10d)
DC Current	10A	±(2.0%±2d)
Resistance	2MΩ	±(1.2%±8d)

Physical Specifications	
Power	1x 9V PP3
Dimensions (WxHxD)	70x125x24mm
Weight	110g

£2.50

order code IN0564510

526251

Digital Multimeter

A basic, low cost multimeter supplied test leads, rubber holster and battery.

- 3½ Digit display with auto polarity
- AC/DC Voltage measurement
- DC Current
- Resistance measurement
- Diode and Transistor test
- Audible continuity tester
- Data hold
- Low battery indication



Technical Data

AC Voltage Range	200V, 600V (40Hz to 400Hz)
Accuracy	±1.2%±2dpts
Resolution	10mV
DC Voltage Range	200mV, 2V, 20V, 200V, 600V
Accuracy	±0.5%±2dpts
Resolution	100μV
DC Current Range	200μA, 2mA, 20mA, 200mA, 10A
Accuracy	±1%±2dpts
Resolution	0.1μA
Resistance Range	200Ω, 2kΩ, 20kΩ, 200kΩ, 2MΩ
Accuracy	±0.8%±2dpts
Resolution	0.1Ω
General Input Impedance	10MΩ
Dimensions (WxHxD)	69x138x31mm

£4.50

order code IN0487610

451084

72-7720/7725 Digital Multimeters



Rugged overmolded housing stands up to the daily rigors of field service use, and large backlit LCD display is easily read from several feet away. Measures AC/DC voltage, AC/DC current, resistance and capacitance, the 72-7725 also measures frequency and temperature. 3-½ digit, 1999 count display features 7/8" digits for easy at-a-glance reading.

- Continuity buzzer • Data hold
- Full icon display • Sleep mode
- Low battery display
- Included standard test leads, plus separate short leads for accurate capacitance checking
- Includes standard 9V battery and owners manual
- Meets 1000V CATIII standards

72-7725 extra features

- Temperature measurement
- Frequency measurement

Technical Data

AC Voltage Range	200mV, 2V, 20V, 200V, 750V
Range 72-7720	2V, 20V, 200V, 750V
Accuracy	±(0.8%±3)

DC Voltage Range	200mV, 2V, 20V, 200V, 1000V
Accuracy	±(0.5%±1)

AC Current Range	200μA, 2mA, 20mA, 200mA, 20A
Range 72-7720	20mA, 200mA, 20A
Accuracy	±(1%±3)

DC Current Range	20μA, 2mA, 20mA, 20A
Range 72-7720	20mA, 200mA, 20A
Accuracy	±(0.8%±1)

Resistance Range	200Ω, 2kΩ, 20kΩ, 200kΩ, 2MΩ, 20MΩ, 200MΩ
Accuracy	±(0.8%±1)

Capacitance Range	2nF, 20nF, 2μF, 100μF
Range 72-7725	20nF, 200nF, 2μF, 100μF
Accuracy	±(4%±3)

Temperature 72-7725 only Range	-40 - 1000°C, -40 - 1832°F
Accuracy	±(1%±3)

Frequency 72-7725 only Range	2kHz - 20kHz
Accuracy	±(1.5%±5)
Input Impedance	10MΩ
Dimensions (WxHxD)	83 x 165 x 32mm

520438

IN0441510 72-7720 £13.95

IN0441610 72-7725 £16.95

72-7930 Digital Multimeter

- 1999 Digit display
- AC/DC voltage measurement
- AC/DC current measurement
- Resistance measurement
- Capacitance measurement
- Temperature measurement (°F only)
- Frequency measurement
- Continuity buzzer + diode test
- Transistor
- Data hold
- Full icon display
- Sleep mode
- Low battery display
- Meets IEC1010 safety standards CAT III 600V and CAT II 1000V

- Supplied with: test lead, battery, manual, test clip, multi-purpose socket, holster.

Technical Data

AC Voltage (Accuracy ±0.8% + 3)	2V/20V/200V/1000V
DC Voltage (Accuracy ±0.5% + 1)	200mV/2V/20V/200V/1000V

AC Current (Accuracy ±1% + 3)	2mA/200mA/20A
DC Current (Accuracy ±0.8% + 1)	2mA/200mA/20A

Resistance (Accuracy ±4% + 3)	200Ω/2kΩ/20kΩ/2MΩ/20MΩ
Capacitance (Accuracy ±4% + 3)	2nF/20nF/100μF

Temperature (Accuracy ±1% + 3)	-40 to 538°C
Frequency (Accuracy ±1.5% + 5)	2kHz/20kHz

£16.95

order code IN0442410

456530

Autoranging Multimeters



Rugged overmolded housing stands up to the daily rigors of field service use, and large LCD display is easily read from several feet away. Measures AC/DC voltage, AC/DC current, resistance, capacitance, frequency, temperature (72-7740 and 72-7745 only) and duty cycle. 3-3/4 digit, 3999 count display features 3 1/4" digits and numerous on-screen icons, for easy at-a-glance reading.

- Switchable auto/manual range
- Continuity buzzer + diode test
- Data hold • Full icon display
- Relative mode
- Meets 600V CATIII, and 1000V CATII standards

72-7735 extra features

- RS232C • Display backlight

72-7240 extra features

- Sleep mode • Temperature measurement
- Thermocouple temperature probe

72-7745 extra features

- True RMS • RS232C • Display backlight
- Temperature measurement
- Thermocouple temperature probe

481574

IN0441710	72-7735	£21.68
IN0441810	72-7740	£25.27
IN0441910	72-7745	£35.75

TRMS Multimeter with USB Interface



Model: 72-7730
Full function multimeter offers a variety of ranges for every service application, the accuracy of a 19,999 count display, and an optically isolated USB interface. It measures AC/DC voltage, AC/DC current, resistance, capacitance, temperature, frequency and duty cycle. Triple display features 12mm primary digits and dual 6mm secondary displays, plus an analogue bargraph and numerous on-screen icons.

- True RMS measurement
- AC+DC measurement
- Selectable auto/manual range
- Data logging and data recall
- Peak hold and Data hold
- Max/min mode and Relative modes
- 4 - 20mA current loop measurement
- Dual level backlight display
- Supplied with 100mm opto-coupled USB cable, data logging software, standard test leads, short clip leads for accurate capacitance measurements, alligator clip adaptors, 9V battery, soft case and detailed instruction manual

Technical Data

DC Voltage	Range	Accuracy
200mV, 2V, 20V, 200V, 1000V	± (0.05% + 5d)	
AC Voltage	2V, 20V, 200V, 1000V	± (0.6% + 40d)
DC Current	200µA, 2mA, 20mA, 200mA, 10A	± (0.1% + 15d)
AC Current	200µA, 2mA, 20mA, 200mA, 10A	± (1.8% + 15d)
Resistance	200Ω to 20MΩ (6 ranges)	± (0.4% + 20d)
Capacitance	20nF to 20mF (7 ranges)	± (1.2% + 20d)
Temperature	-40°C to 1000°C	± (1.0% + 30d)
Frequency	20Hz to 200MHz (8 ranges)	± (0.1% + 15d)
Duty Cycle	10% to 90%	± (1.0% + 30d)
Current Loop	4-20mA displays 0 - 100%	± (1% + 50d)
Dimensions	W=93 H=200 D=40mm. Weight 384g	

£57.50

order code IN0511210

464384

Handheld PAT Tester



Model: Primetest 100
An ideal choice for those looking for an easy to use, comprehensive unit. Simply pushing a button will give you the option of PAT Test mode, Class I and II, IEC Lead test mode or Power Socket mode. To further add to its easy operation, a bright display shows the test results values as well as a PASS or FAIL indication.

- Compact, rugged enclosure
- Simple push button test action
- Test Class I and II equipment including IT and business equipment
- Differential Leakage test
- Extension and IEC lead tests
- Power socket polarity
- LCD display giving clear pass/fail indication
- Supplied with test lead, IEC lead, instruction manual and deluxe carry case with shoulder strap

£269

order code IN0499410

481817

Digital Storage Oscilloscope



Model: GDS-1022 Series
General purpose, 2 channel oscilloscope that is an ideal replacement and upgrade for analogue scopes in service, quality testing, education and industrial environments.

- 5.6" (320x234) TFT Colour Display, A+ class
- 250MS/s Real Time or 25GS/s ET sampling rate
- 4k memory length per channel
- Advanced triggering
- Extensive voltage and time cursor measurements
- 6 Digit real time frequency counter
- Save/recall of 15 front panel settings
- USB interface and SD card slot
- Lightweight
- Supplied with 2x probes and a user manual

Technical Data

GDS-1022	
Bandwidth	25MHz
Channels	2
Sample Rate	250 MS/s
Rise Time	14
Record length	4k points
Vertical Sensitivity	2 mV/div to 5 V/div
Vertical Resolution	8 bits
Timebase range	1ns/div - 10s/div
Waveform Memory	15
Dimensions	140x142x310mm
Weight	2.5kg

£265

order code IN0549610

515702

Handheld PAT Tester



Primetest 50
Simply choose the test you require; earthed appliance, double insulated appliance, or mains cord testing. The simple display shows whether it's a pass or fail. A great choice for those needing a reliable, easy to use, portable safety tester.

Technical Data

Earth Continuity Test current	±200mA DC
Pass / Fail Threshold	0.2Ω
Insulation resistance Test voltage	500V DC
Pass value	2MΩ
IEC Lead Test Tests Performed	Earth Continuity Insulation resistance Live, Neutral Continuity and Polarity
Power Socket Test Input Voltage Range	230V +10% -15% AC
Voltage indications	Phase to earth, Phase to neutral Neutral to earth potential

£199

order code IN0499310

464208

30MHz Oscilloscope with Frequency Counter



Model: 72-6802
A great value analogue oscilloscope with innovative functions such as LCD readout display, frequency counter, auto time base setting. The Scope also features a wide range of triggering functions, XY mode, MAG and Z Axis. Ideal for R&D, service, maintenance and education environments.

- 6" high brightness CRT screen with 8x12 internal graticule
- LCD readout with backlight showing voltage, time base and frequency
- 5 Digit, real time 30MHz frequency counter
- Intelligent auto time base
- Horiz/Vert limit buzzer alarm
- Supplied with probes and a user manual

Technical Data

Vertical System Operating Modes	CH1, CH2, DUAL, ADD, X-Y
Input Voltage	300V (DC + AC peak)
Sensitivity	1mV/div settable in 12 steps
Bandwidth	DC to 30MHz
Rise Time	11.7ns
Input Impedance	1MΩ
Coupling	AC, DC, GND
Horizontal System Sweep Time	0.2µs to 0.5s/div in 20 steps
Triggering Modes	Auto, norm, TV-v, TV-h
Sources	CH1, CH2, ALT, Line, Ext
Slope	'+' or '-'
Function Counter Display Digits	5
Frequency Range	50Hz to 30MHz
Measuring sensitivity	2div
General Dimensions (WxHxD)	310x146x458mm
Weight	8.62kg

£219

order code IN0550010

515703

Oscilloscope - 2 CH

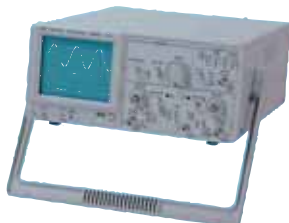

A high quality, budget oscilloscope with many of the functions found on much more expensive oscilloscopes.

- 20MHz dual channel
- 6" Rectangular CRT with internal graticule (8x10 DIV display area)
- High sensitivity (1mV/DIV)
- X-Y operation • Z axis input • CH1 output
- TV synchronisation
- Multiple triggering function including ALT function
- Supplied with 2 probes and a power lead

Technical Data

Vertical System Operating Modes	CH1, CH2, DUAL (ALT/CHOP), ADD
Input Voltage	250V pk
Sensitivity	5mV/DIV to 5V/DIV ±3%
Bandwidth	DC/AC(10Hz) to 20MHz (-3dB)
Rise Time	17.5ns
Input Impedance	1MΩ
Coupling	AC, DC, GND
CH1 Output	20mV/DIV
Horizontal System Sweep Time	0.2µs to 0.5s/DIV ±3%
X-Mag	x10
Triggering Modes	AUTO, NORM, TV-V, TV-H
Sources	CH1, CH2, ALT, LINE, EXT
Coupling	AC
Slope	'+' or '-'
X-Y Operation Sensitivity	5mV to 5V/DIV ±4%
Bandwidth	DC to 500kHz
Phase Difference	<3°
Z-Axis Sensitivity	>5V p-p
Frequency Response	DC to 2MHz

£185

order code IN0152810

481791

Digital Bench Multimeter



- A 4000 count bench multimeter with a basic accuracy of 0.3%
- 18mm high back lit LCD display with annunciators and a 42 segment bar graph
- True RMS measurement • RS232 connectivity
- Capacitance and frequency measurement
- Auto and manual ranging • Diode test
- Data hold, delay, min, max, memory store/recall
- Powered by either mains supply or AA batteries
- Includes an integral storage compartment for leads

Supplied with: Mains lead, test leads, RS232 lead, software, carrying strap and operating manual.



£59.95

order code IN0526010

499631

Colour 25MHz Digital Oscilloscope



Model: PDS5022s
A general purpose 2 channel digital oscilloscope with a large 7.8" colour display making it ideal for education and industrial environments.

- 7.8" Large colour display (640x480 resolution)
- USB Connection
- Bandwidth: 25MHz
- Modes: Normal, Peak Detect & Averaging
- Sample Rate (real time): 100MS/s
- Supplied with 1 pair of 1:1(10:1) passive probes, USB cable, power cable, instruction manual, driver cd and an adjustment probe compensation pen

Technical Data

Input Coupling	DC, AC
Impedance	1MΩ ±2% in parallel with 20pF ±3pF
Probe Attenuation	1X, 10X, 100X, 1000X
Max. Input Voltage	300V (PK-PK) CAT II
Horizontal System Sampling Range	105/S - 100m/S
Record Length	Max. 5K points
Timebase Range	5ns/div - 50s/div
Timebase Accuracy	100ppm
Vertical Resolution	8-bits
Sensitivity	5mV/div - 5V/div
Position Range	±10div (5mV/div - 5V/div)
Rise Time	±14 ns
DC Gain Accuracy	±5%
Triggering Source	CH1, CH2, EXT
Mode	Edge, Video
Trigger Sensitivity	Internal: 2 div, EXT: 400mV
Measurements Cursors	ΔV, ΔT
Auto	PK-pk, Averaging, RMS, Frequency, Circle
Waveform Maths	+, -, Inverted
Waveform Storage	4 Waveforms, 4 Settings
Probe Compensation Output	Approx 5V, PK-PK=1K Loading
Output Voltage	1KHz Square Wave
Frequency	1KHz Square Wave
General Power Supply	100 - 240V AC, 50Hz, CATII
Power consumption	≈15W
Dimensions (WxHxD):	350x157x120 mm

£179

order code IN0566310

528296

IN0566410	Rechargeable Battery	£54.95
IN0566610	Carry Case	£16.95
IN0566710	10:1 Probe	£10.50
IN0566810	100:1 Probe	£18.25

All Prices Exclude VAT

Laboratory Power Supplies - Multi-channel



- 2x 0-30V linearly adjustable outputs
- 4x 3 digit LEDs for voltage and current display
- Low noise and ripple (<1mV)
- Voltage and current presets
- Constant voltage and constant current modes
- Series or parallel operation
- Provides 16 hours full load stability
- Rugged metal case
- Supplied with instruction manual, power lead, spare fuse and connection leads

Technical Data

PSM4/3A

Channel 1

Voltage 0 - 30 V

Current 3A

Channel 2

Voltage 0 - 30 V

Current 3A

Channel 3

Voltage 2.2 - 5.2V

Current 1A

Channel 4

Voltage 8 - 15V

Current 1A

Physical Dimensions 255 x 150 x 305mm

Weight 7.5kg

£109

order code IN0551210

530268

Bench Power Supply - 0-30V/3A



An excellent value power supply with variable voltage, variable current and separate backlit LCD displays. Ideal for laboratory and test bench use.

- 2 Separate 3½ digit, LCD displays with backlights
- Separate current and voltage controls
- Coarse and fine adjustment controls
- High stability constant voltage and constant current operation
- Short circuit and over current protection

Technical Data

Output Voltage 0 to 30V dc
 Voltage Accuracy ±1%
 Output Current 0 to 3A
 Current Accuracy ±2%
 Ripple <1mV RMS
 Dimensions (WxHxD): 158x136x291mm
 Weight: 4.56kg

£58

order code IN0552310

515704

Voltage Detector - With Flashlight



- Non-contact detection of AC voltage from 100V AC to 600V AC
- Rugged, double moulded case
- CAT III 1000V
- Suitable for outlets or against wire insulation testing
- Flashing red LED light indicator
- Build-in bright flashlight with ON/OFF button
- Outer surfaces are non-conductive
- For use on 50/60Hz circuits

£4.95

order code IN0444910

462543

Laboratory Power Supplies - Single Channel



- 0-30V linearly adjustable output
- Low noise and ripple (<-3mV rms)
- Voltage and current presets
- Constant voltage and constant current modes
- Current output protection
- Backlit analogue or digital displays for voltage and current
- Provides 8 hours full load stability
- Rugged metal case
- Supplied with instruction manual, power lead, spare fuse and connection leads

Technical Data

	PSA30/3B	PSD30/5C
Voltage	0 - 30 V	0 - 30 V
Fixed Voltage	-	5V DC/1A
Current	3A	5A
Physical Dimensions	130x165x310mm	130x165x330mm
Weight	5.6kg	4.82kg

Analogue

IN0489310	PSA30/3B	3A	£63.75
-----------	----------	----	--------

Digital

IN0551010	PSD30/5C	5A	£65.00
-----------	----------	----	--------

Bench Power Supply - 2 x 0-30V/3A + 5V/3A



A triple output, regulated bench power supply with variable output voltages and currents. The output voltage and current on the 2x 50V/3A ranges is indicated by four high precision LED displays.

- 4x LED digital meters for Voltage (Green) and Current (Red) display
- Coarse and fine adjustments
- Independent, Series and parallel operation
- Output On/Off switch
- Line and load regulation
- Short circuit and foldback overload protection
- Safety terminal outputs

Technical Data

Input Voltage 230V ac 50Hz
 Output Voltage 2x 0 to 30Vdc + 5V fixed
 Output Current (Variable) 2 x 0 - 3A
 Output Current (Fixed) 3A
 Line/Load Regulation CV <0.01%+3mV, CC <0.2%+3mA
 Ripple and Noise <1mV rms, 5Hz - 1MHz
 Ripple Current <3mA rms

£165

order code IN0553310

521855

Voltage Detector



- Non-contact testing range of 12 to 600V AC
- Locates breaks along live, insulated wires and power cords
- Adjustable sensitivity allows tracing of wires behind walls and around switches
- Audio signal and LED indication of voltage present
- Compact, lightweight hand-held design with built-in pocket clip
- Powered by 2x LR44 batteries (supplied)
- Length: 150mm
- UL, CUL and CE approved

£3.75

order code IN0551310

521831

CCTV Tester



Model: SecuriTEST PRO™
 Incorporating a bright 2.5-inch colour LCD screen, the SecuriTEST CCTV tester dramatically reduces CCTV system installation time and expense by performing the duties of six separate devices.

- Video Tester/Monitor for local aiming and focusing of CCTV cameras (NTSC/PAL) without requiring a second technician in the control room to give adjustment instructions and verify functionality
- PTZ Controller with support for multiple protocols to control operation of pan, tilt and zoom functions on most PTZ cameras, allowing technicians to locally test and program PTZ cameras as they are being installed
- Digital Multimeter to test power supply problems. Multimeter feature measures DC and AC voltage (max: 400V), current and resistance, plus operates as a continuity tester
- UTP Cable Tester to find shorts, opens and crossed pairs on installed cabling, including CAT5e cable used to carry PTZ control signals and video signals
- Video Test Pattern Generator to check colour bar, brightness and contrast on a monitor or DVR
- PTZ Protocol Analyzer determines the PTZ protocol being used and displays the command codes for all transmitted data. The SecuriTEST is compatible with over a dozen PTZ protocols, including as Pelco and Samsung, to decode and identify output from a PTZ console to aid in troubleshooting.
- Lithium Ion battery pack
- Supports PTZ protocols
- IRE (Video Level) testing feature
- Audio level testing
- Includes carry pouch

£345

order code IN0554810

516129

Infrared Thermometer



- User selectable °C or °F
- Laser targeting
- Automatic data hold
- Auto power off
- Backlit LCD display
- Over-range indication

Technical Data

Range -50 to +280°C (-58 to +536°F)
 Basic accuracy ±2% of reading
 Resolution 1°F/°C
 Response time < 1 second
 Optical resolution 8:1 distance to spot size ratio
 Emissivity 0.95 fixed

£25.95

order code IN0250110

481767

Voltage Test Screwdriver



An all-weather voltage test screwdriver for voltage, polarity, continuity testing, bulb/fuse testing and microwave leakage detection. Features an integral LED indication and contact/non contact inductive testing.

For more information visit cpc.co.uk

£1.10

order code IN0171610

465115

Digital Tachometer / Counter



Provides fast and accurate non-contact RPM and TOT measurements of rotating objects.

Technical Data

Sensor Optical with modulated light beam
 Display Large 5-digit LCD display
 RPM Range 2 to 99,999 rpm
 Resolution 0.1 rpm
 Accuracy ±(0.05%+1d)
 TOT Range 0 to 99,999
 Battery 9V PP3 (included)
 Dimensions (WxHxD) 60x160x42mm
 Weight 151g
 Supplied with: Reflective tape and carry pouch

£17.95

order code IN0525010

482908

Digital Stirring Thermometer with Min/Max Memory



This unit provides a wider range than most glass thermometers yet gives five to ten times better resolution. The probe is made from stainless steel and a plastic sleeve is provided which protects the probe and display when not in use.

- Wide range -10 to 200°C (14 to 392°F)
- Switchable °C/°F
- Min/max temperature memory
- Rigid 107mm long stainless steel probe can be used in liquids and soft solids

£3.65

order code IN0125210

476853

BT0004210 Spare battery SR44 £0.69

Mini Sound Level Meters

Great value, pocket sized sound level meters with wide dynamic ranges and available with A or C weighted frequency ranges. Type A weighting for music and human hearing responses and C weighting for industrial health and sound quality control.

- 4 Digit LCD with backlight
- A or C weighted options
- Wide measuring range
- Max, min, hold functions
- Over range alarm (<130dB)
- Auto power off
- Ergonomic, double moulded design
- Conforms to IEC651 Class 2 standards
- Supplied with 9V battery, microphone windshield and user manual

Technical Data

Range 40dB to 130dB
 Accuracy ±3.5dB
 Resolution 0.1dB
 Frequency Range 3015Hz to 8kHz
 Microphone 0.5" Electret
 Time Weighting 125ms Fast
 Dimensions (WxHxD) 51x128x32mm
 Weight 131g

£13.75

order code IN0546710

515723

BEST SELLERS

Tools

24V Combi Drill

DURATOOL



**ONLY
£24.95**

code TL1018510

see page 116

110 Bar 1400W Pressure Washer with Patio Cleaner

**Niifisk
ALTO**



£49.98

code S11553210

see page 107

22" Hardpoint Hand Saw

DURATOOL



£2.49

code TL1047710

see page 113

3.6V Cordless Screwdriver

BOSCH



+ FREE
Angle attachment



£22.95

code TL1286210

see page 116

Rigger Gloves



45p

code SAG15410

see page 105

Multi Purpose Ladder

SGB Youngman



£44.98

code S11502010

see page 107

All Prices Exclude VAT

ALL AT RECESSION BUSTING PRICES!

2009 Road Atlas of Great Britain and Ireland

AA



- A3 format clear scale atlas, fully updated for 2009
- Provides extensive coverage across Britain, including a central London map
- Speed camera locations with speed limits identified on mapping
- Journey planning section
- 8000 Places to visit
- Comprehensive index

£1.75

order code CP0479310

511513

Vehicle First Aid Kit - Soft Pouch

AA



Ideal for keeping in your vehicle or taking on your travels. Also suitable for home use.

Dimensions (WxHxD): 210x65x160mm

Contents:

- 20x Washproof Plasters
- 1x Emergency Foil Blanket
- 4x Alcohol-Free Wipes
- 1x Medium Dressing 12cmx12cm
- 1x Large Dressing 18cmx18cm
- 1x Non-adherent Dressing 5cmx5cm
- 1x Triangular Bandage
- 1x Microporous Tape 2.5cmx5m
- 12x Safety Pins
- 1 Pair of Gloves
- 1 Pair of Scissors
- 1x Guidance Leaflet

£6.97

order code CP0434710

465099

Warning Triangle

AA



- EC approved reflective warning triangle
- A legal requirement in most countries
- Easy to assemble
- Supplied in a protective plastic case
- Dimensions (WxH): 425x530mm (when assembled)

£4.50

order code CP0435110

494872

S2 GPS Speed Camera Detector

SNOOPER

- Provides advanced warning of ALL Fixed Speed Safety Cameras, as well as Accident Hotspots, Mobile Lasers, Congestion Charge Cameras and more
- Covers all areas of the UK
- Audible and visual alerts (LED display)
- 'Auto Ranging' calculates the detection range depending on the speed limit
- 'Speed Sensitive Alerts' means that you can safely and easily keep a check on your speed
- The 'Enigma' database allows you to download live updates 24 hours a day, every day
- No subscription fees or download charges
- Connects direct to a PC - database downloads in minutes
- Mounts easily on dashboard
- Powered by 12V dc adaptor (supplied)
- Dimensions (HxD): 12x90mm

Unit supplied without data loaded. It will need to be registered for downloads from Snoopers web page at www.performanceproducts.co.uk

£38.57

order code CP0490210

524901

Driving Recording System

TRAX



Model: ADR3000

A GPS enhanced, continuous video recording system for use in vehicles as a digital eyewitness for accidents, as well as law enforcement, fleet management and driver training etc.

- Capable of detecting a collision and sudden braking or acceleration, continuously logging the time, vehicle speed and location through real time Google Maps correlation
- Twin wide angle (170° lens) CMOS cameras record front and back views
- Records compressed M-JPEG data at 16 frames per second (max.) on a continuous loop
- 'G-Sensor' detects a 3-axis collision or sudden braking/acceleration and saves audio/video recording 3 minutes prior to and 1 minute after the event
- Emergency recording can also be triggered manually at the press of a button, which can be positioned in a place suitable to the driver
- Footage is then available for playback from the 2GB SD card for use as evidence in any disputes or claims
- Simple to install, either attached to the rear view mirror or on the windscreen
- Supplied with DC 8V-36V power adaptor and 2GB SD Card - device can take up to an 8GB card

£239.97

order code CP0490110

524542

2.4" Wireless Reversing Camera System

- Easy to fit reversing camera system
- Wireless technology - no wires from camera to receiver
- High quality colour camera with low light capability, mounts near rear number plate
- 2.4" colour LCD monitor with brightness and contrast adjustment, suction mounting
- On-screen colour guidelines indicate distance between car and obstacles

£74.68

order code CP0482310

515743

Wireless Reversing Camera Systems

- Easy to fit reversing camera system
- Wireless technology - no wires from camera to receiver
- High quality colour camera with low light capability, mounts near rear number plate
- 3.5" colour LCD monitor with brightness and contrast adjustment, suction mounting
- On-screen colour guidelines indicate distance between car and obstacles

£99.99

order code CP0490610

524890

7" Wireless Reversing Camera System with AV Input



- Easy to fit reversing camera system with AV input
- Plug & Play AV socket - Watch DVDs and play video games
- Wireless technology - no wires from camera to receiver
- High quality colour camera with low light capability, mounts near rear number plate
- 110° Wide viewing angle helps you see dangerous blind spots
- 7" Colour LCD monitor with brightness and contrast adjustment, mounts on dashboard, sunvisor or back of headrest
- On-screen colour guidelines indicate distance between car and obstacles
- Includes straps for visor/headrest mounting and AV cable

£127.65

order code CP0490710

526130

Vehicle Fire Extinguisher

AA

- For use on small liquid and electrical equipment fires
- Easy to use with controlled discharge
- Manufactured in the UK under BS EN ISO 9001:2000
- Fully certified to the requirements of BS6165:2002 and Kitemarked
- Lightweight aluminium body
- 5 Year manufacturer's warranty
- Supplied with nylon coated 'C' Clip mounting bracket
- 950g B C Powder

Technical Data

Capacity	950g
Fire Test Rating	34B
Dimensions	290x65mm
Weight	1.1kg

£9.15

order code CP0435010

471258

CP250 Butane Gas Cartridge

- Resealable butane cartridge for use on most portable gas stoves
- Can be connected and disconnected even when not empty
- Designed for horizontal use
- G/gas: 250g

£1.20

order code CP0441510

508229

Portable Gas Stove

DURATOOL



- Ideal for camping, picnics and general outdoor use
- Match-free lighting
- Automatic safety shut-off
- Windshield to protect flame
- Flame adjustment control
- Lightweight for easy transportation
- Operates off aerosol style butane gas cartridges (not supplied)
- Supplied with plastic carry case
- Dimensions: 343x275x82mm
- Weight: 1.86kg

£7.98

order code CP0415910

464132

48mm Jockey Wheel

DURATOOL

- 48mm Jockey Wheel
- Has a capacity of 150kgs
- Swing back design and tube adjustment
- Solid Rubber tyre with 200mm diameter steel wheel
- Supplied with clamp

£13.08

order code CP0426110

467153

Trailer/Caravan Moving Handle



- A useful handle for the manual manoeuvring of trailers and caravans
- Ergonomic design helps maintain good posture while in use
- Robust tubular steel construction
- Easy to use - fits all 50mm couplings
- Compact design allows easy storage
- Length: 500mm

£16.53

order code CP0427910

505294

Breeze Blocker - 4 Pole

Gelan

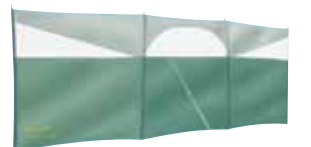

- Provides excellent shelter from the wind as well as privacy
- Improved window design
- Bright guylines for extra visibility
- 190T Polyester/PVC
- Colour: Fir/Frosted Green
- Dimensions (WxH): 500x140cm
- Packed Dimensions: 51x11x11cm
- Weight: 3.3kg

£18.87

order code CP0483110

511517

All Prices Exclude VAT

Inflatable Sofa/ Bed with 4D Pump



- Multipurpose inflatable designed to adapt to various family requirements
- 5 Positions: Sofa, 2 large beds, 1 double high bed and 1 queen air bed
- Heavy duty PVC: bottom 0.4mm, top 0.55mm
- Separate 4D/R20 Quickpump™ included for easy inflation and deflation
- Requires 4x D batteries (not included)
- Supplied with carry bag and repair kit
- Large bed dims: 191x104x21cm
- Queen bed dims: 191x208x21cm
- Sofa dims: 191x104x39cm
- Weight: 6.3kg

£36.99

order code CP0461010

50207

Heavy Duty Jumpstart



Jumpstart 4000

- High performance 12V Jumpstart for heavy duty usage
- Provides 1500 peak amps and a starting boost of 700 amps
- Boost starts petrol engines up to 4.0 litres and diesel engines up to 2.5 litres
- Built-in work light for road side repairs and emergency situations
- Includes a cigarette lighter socket for powering 12V appliances such as power tools, mobile phone chargers, work lights, radios etc.
- Audible incorrect polarity and low battery alarm
- Extra long 1.9m cables
- Dimensions (WxHxD): 308x415x190mm
- Weight: 17kg



£91.07

order code CP0450610

474139

Rechargeable Jump- Starter with Compressor

- Powerful 900 peak amps
- Built-in 250psi air compressor with pressure gauge
- 12V 17Ah rechargeable battery
- 3x 12V cigarette lighter socket outputs for powering 12V appliances, such as mobile phone chargers, car vacuum cleaners, mini fridges etc.
- 2x Built-in work lights
- LED battery level indicator
- Supplied with adaptors for in-car and AC mains charging
- Dimensions (WxHxD): 330x320x180mm
- Weight: 7kg



£28.57

order code CP0452310

476396

Tally Counter



A handheld mechanical Tally Counter.
 • Counts from 0000 to 9999 in increments of 1
 • Resettable
 • Chrome finish with belt clip



£2.97

order code CP0406010

530857

Ceramic Car Heater & Cooler

- Instant heat on cold mornings without having to wait for the engine to warm up
- Additional cooling fan to help keep car temperature down on hot days
- 12V Cigar lighter plug with 2m cable
- Measures 130x150x80mm (LxWxH)



£12.99

order code CP0330410

462509

12V 4-Way Power Centre

- Converts one 12V outlet into four
- Ideal for powering multiple 12V accessories
- Each outlet is individually switched, with LED indicators
- Cable length: 900mm (approx)



£7.87

order code CP0410210

488501

All Season Screen Wash



A concentrated, high power, windscreen washer additive. In use it quickly removes dirt, grime and insect deposits. In addition, it helps to prevent the water bottle contents from freezing.



456362

CP0243510	1 Litre	£0.98
CP0243610	5 Litre	£2.95

Full Car Covers



Car covers designed for use with all vehicles. The covers are available in four lengths to fit all current popular makes of car.
 • All weather protection from dust, dirt, tree sap, bird droppings and industrial pollutants
 • Breathable water resistant fabric
 • Double stitched seams
 • Strong elasticated hem
 • Supplied with handy storage bag

CP0401110	Small - up to 4m	£15.50
CP0401210	Medium - 4m to 4.2m	£16.20
CP0401310	Large - 4.2m to 4.9m	£17.48
CP0401410	Xl large - 4.9m to 5.5m	£19.08

481891

Injector Cleaner For Petrol Engines



A fast and effective fuel system cleaner designed to clean and maintain fuel systems in optimum condition. For use with leaded, unleaded and LRP fuels.

Formulated to:

- Clean injectors, inlet valves and fuel system
- Restore injector spray pattern
- Lubricate valves, fuel pumps, injectors and upper cylinder
- Increase performance
- Improve M.P.G
- Prolong the life of the injection system
- Safe for use with turbochargers and catalytic converters
- 325ml



£3.37

order code CP0247910

464793

Injector Cleaner For Diesels



Injector cleaner for diesel engines combines detergents and dispersants with a fuel pump lubricant. It cleans injectors and the entire fuel system, whilst providing protection against the reduced lubrication of low sulphur diesel. Injector cleaner for diesel engines is suitable for all diesels with or without a turbocharger. Formulated to:

- Clean injectors and restore spray pattern
- Clean and protect entire fuel system
- Lubricate pumps and injectors and compensate for the reduced lubrication of low sulphur diesel
- Improve combustion
 - Reduce soot particulates
 - Prevent fouling of the fuel filter
 - Reduce diesel knock
- Safe for use with catalytic converters and turbochargers
- 325ml



£3.37

order code CP0247710

464792

High Performance Diesel System Treatment



Formula Gold

- A high quality system treatment for all diesel engines, includes Cerium technology
- Increases engine performance
- Immediately improves combustion
- Reduces fuel consumption
- Improves acceleration
- Protects against oxidation and corrosion
- Reduces black smoke
- Lubricates to compensate for low sulphur diesel
- Prevents deposit formation
- 500ml Bottle



£6.74

order code CP0437110

472155

GT-85 Lubricant

GT-85 is a lubricant, penetrator and a water displacer in one and contains PTFE which gives a long lasting, protective and lubricating film. GT-85 is ideal for a wide range of applications including:

- Prevents squeaking and penetrates and lubricates rusted and inaccessible parts
- Drives out moisture from electrical systems, helping to start wet engines such as cars, boats, garden tools etc.
- Provides a lasting shine on interior car trim



Technical Data

Contents	400ml
Flammability	High
Compatibility	High
Ozone Depletion Potential	0.00

£2.25

order code CP0058510

499536

Jerry Can

- A robust, heavy-duty 20 litre Jerry can manufactured from double welded steel and finished in a tough green coating
- Ideal for the storage of any liquids including petrol, oil, diesel, etc.
- Perfect for servicing chain saws, lawn mowers, compressors, generators etc. or anywhere that fuels needs to be available to hand
- Additional metal spout available that 'locks' into place
- Dimensions (WxHxD): 160x465x348mm



£16.55

order code CP0400810

CP0400910 Metal Spout

464796

£6.37

12V HandyVac



Wet and Dry HandyVac, ideal solution for cleaning small spills in a quick and easy way.

- Lightweight hand held vacuum
- Complete with crevice tool for dry material and squeegee attachment for wet spills
- Fitted with a fused 12V cigarette lighter plug
- Ideal for use in the car, garage, caravan and home to pick up small spills
- Removeable and easy to clean filter and canister
- Cable length approximately 3.5metres
- 12 volts / 90 watts
- 'e' approved

£13.73

order code CP0381210

535168

Ultra Smart Fillers



2K Fibrofil

- A glass fibre reinforced body filler
- Bonds and fills holes in metal
- Sets in minutes
- Vibration resistant

£9.67

order code CP0208210

536417

All Prices Exclude VAT

Super Plus Wiper Blades

BOSCH



Spoiler Version

- Extended blade life
- Reduced noise and judder
- Double corrosion protection
- Pre-mounted 'Quick Clip' universal adaptor
- Blade change in seconds

Available with a spoiler for added screen contact
Supplied individually

- High performance wiper blades
- Hard wiping edges ensures smear-free wiping

456352

Standard Blades		
CP0231510	11"	£3.97
CP0231610	13"	£4.09
CP0231710	15"	£4.18
CP0231810	16"	£4.76
CP0231910	17"	£4.42
CP0232010	18"	£4.49
CP0232110	19"	£5.81
CP0232210	20"	£5.36
CP0232310	21"	£6.71
CP0232410	22"	£7.99
CP0232510	23"	£9.45
CP0232610	24"	£10.39
CP0440210	26"	£12.23
CP0440310	28"	£13.03

Spoiler Blades		
CP0232710	16"	£5.35
CP0232810	18"	£6.58
CP0232910	19"	£8.63
CP0233010	20"	£8.13
CP0233110	21"	£7.80
CP0233210	22"	£8.41
CP0233310	24"	£12.07

Double Foot Pump

DURATOOL

- Double 100mm cylinder footpumps
- Pressure gauge marked 0-100 psi and 0-7 Bar
- Fitted with 500mm (approx.) of hose with nylon connector
- Supplied with adaptor for inflating footballs etc.

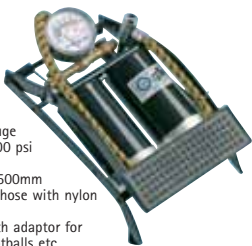

£3.98

order code CP0416610

476161

LCD Tyre Pressure Gauge

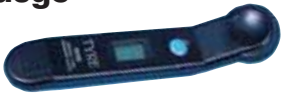

A handy, accurate tyre pressure gauge. Features:

- Accuracy ± 1 psi
- Pressure range 1-100 psi
- Operating Temp. Range -10°C to 37°C
- Low power consumption-3mW
- Battery powered (2xLR-44) with typical life of 5 years
- LCD display

Technical Data
Dimensions (HxWxD) 137x25x12mm

£5.37

order code AR7160610

521060

LCD Tyre Pressure Gauge



A digital tyre pressure gauge which is simple to use and easy to read. The gauge allows the user to reduce the tyre pressure if needed by use of a bleed valve. The unit will display the accurate reading for 90 seconds before a battery save facility switches the unit off. The unit is supplied complete with batteries.

A digital pressure gauge with a brass, angled swivel connector, the gauge has a rubber anti-shock cover and increases in 0.5psi increments between 0-100psi. The unit has a release valve and a 270mm quality hose.

Technical Data

Accuracy	$\pm 1\%$
Temperature Range	-10°C to $+40^{\circ}\text{C}$
Power Consumption	3mW
Display	3 Digit LCD

£9.17

order code CP0075710

462688

Mini 250 PSI Air Compressor



- 12V DC compressor for inflating car tyres and inflatables up to 250psi
- Simply plugs into car cigarette lighter socket
- Easy-to-read pressure gauge
- Thumb-lock valve connector
- Includes 3 adaptors for inflatables such as footballs etc.
- Cable length: 2.75m
- Dimensions (LxHxW): 135x125x70mm

£6.35

order code CP0452210

476393

Heavy Duty 260 PSI Mini Air Compressor



- 12V DC compressor with a heavy duty, impact resistant rubberised housing
- Ideal for inflating car tyres and inflatables up to 260psi
- Powered via car cigarette lighter socket
- Built-in LED light with fixed beam or emergency flashing functions
- Power cable and inflator adaptor storage
- Illuminated pressure gauge
- Includes 3 adaptors for inflatables
- Cable length: 3m
- Dimensions (LxHxW): 260x110x170mm

£17.50

order code CP0479510

515740

Tyre Fix

WYNN'S

Instantly repairs and inflates punctured tyres without removing the wheel. Tyre Fix is a latex based product which is harmless to the tyres

- Suitable for cars, motorcycles, caravans and trailers and for tubeless tyres or tyres with inner tubes
- Holes of max. 6mm for tubeless tyres. Max. 3mm for tyres with inner tubes
- Inflate tyre (up to a pressure of 1.2 to 2.5 bar) so one can immediately continue to drive at a moderate speed
- 300ml



451100

£4.12

order code CP0396710

Heavy Duty Air Compressor

RING
Automotive



- A 12V air compressor for inflating tyres on cars, 4x4's and motorhomes
- Professional quality - proven performance by breakdown professionals
- Inflates tyres in less than 90 seconds (based on inflating a tyre to 35psi)
- Connects direct to battery terminals using quick release clips
- 7m Flexible coiled air line hose
- Industrial style brass connections
- Thermal overload protection
- Large gradient pressure gauge, in lbs/in², psi, Bar, Kg/cm²
- Air flow rate: 55 litres per min
- Max pressure: 150psi
- Power cable length: 2.4m
- Supplied with a durable storage bag with carry handle
- 2 Year manufacturer's guarantee

£69.84

order code CP0458810

488447

Automotive Current Tester



1999 Count digital current meter for easy measurements on blade type automotive fuse boxes.

Technical Data

Max. Current	20A
Max. Measuring Voltage	48V
Accuracy	2% of reading
Lead Length	0.75m
Power	A23 12V Battery (supplied)
Dimensions (WxHxD)	37x36x28.5mm
Weight	68g

IN0487410 Standard Blade

IN0547010 Mini Blade

515652

£3.95

Drive-Over Wheel Alignment Gauge

GUNSON

Trakrite



The simplest, most accurate device for checking the alignment of the steered wheels of cars and light commercial vehicles. It is a roller bearing platform over which one front wheel is slowly driven with the wheels in their straight ahead position.

- Checks alignment on any level surface
- Simple to operate with no technical knowledge required
- The movement is linked to a pointer which shows if adjustment is needed and in which direction
- Reveals Toe In or Toe Out
- Tests accurately in only 5 minutes
- Virtually indestructible
- Avoids tyre wear

£44.98

order code CP0489210

516198

Self Vulcanizing Tyre Repair Kit

MADE IN AUSTRALIA



- Self vulcanizing, tubeless tyre repairs for all steel belted and other types of tyres
- Professional and reliable repair for passenger vehicles
- Enables repair while the wheel is still on the vehicle
- Simply insert the string into the puncture hole with the needle, twist and pull out - leaves a permanent repair
- Kit contents: 1 Open Eye Needle, 1 Rasp, 1 Lube/Cleaner, 1 Knife, 60x Repair Strings (100mm)

£35.98

order code CP0462810

511192

CP0462910 Replacement Strings (Pk 60) £16.53

Aqua Flexi Blade



Cuts car drying time in half! Removes water from a vehicle's bodywork after washing, with just one stroke. Can also be used around the home for tiles, glass, marble, ceramics, tiles & floors.

- No need for messy towels or chamois
- T-Bar edge silicon blade is totally flexible
- Moulds to a vehicles contours
- Designed to ensure non-scratch and streak free drying

£5.27

order code CP0341410

462510

All Prices Exclude VAT

Gorilla Glue

For The Toughest Jobs On Planet Earth™

- The brand of choice for tough building and repair jobs, both professional and DIY
- Bonds wood, stone, metal, ceramics, foam, glass, brick, concrete and more!
- Industrial strength sticking power
- 100% waterproof - will not breakdown when exposed to moisture
- Unaffected by extreme heat or cold
- Paintable, stainable, sandable - invisible glue line makes finishing easy
- Foams to 3x its size, making a little go a long way



SA0196110	60ml	£3.35
SA0196210	115ml	£5.30
SA0196310	275ml	£8.99
SA0196410	500ml	£13.85
SA0196510	1 Litre	£23.25

Industrial Superglue GP

- Medium viscosity superglue for use on surfaces where a fast set is required
- Bonds non-porous surfaces, such as metals, glass, plastics, rubber, PVCu and EPDM
- Set time of 5 to 15 seconds
- Viscosity at 25°C - 100cps
- Colour: Clear



SA0205210	20g Bottle	£1.20
SA0205310	50g Bottle	£1.75

Gorilla Tape

For The Toughest Jobs On Planet Earth™

- Incredibly strong, all-purpose adhesive tape
- A 'must have' for professionals and DIYers
- Sticks to rough and uneven surfaces, such as rough wood, stucco, plaster, brick etc.
- Double thick adhesive fills in gaps for a super-strong grip
- Reinforced backing is tight woven for extra strength, but still easy to tear by hand
- Tough, all-weather shell helps create a tight barrier that can withstand moisture, UV rays and extreme temperatures



SA0196710	48mm x 11m	£2.99
SA0196810	48mm x 32m	£5.35

Double-Sided Powerful Grip Tape

- A new type of double-sided tape with an incredible immediate bond strength that has to be seen to be believed
- It will bond to virtually any material, indoors or outdoors including ceramics, brickwork, wood, metal, plastics and PVC
- Moisture resistant and will not degrade with UV light
- Ideal for use in the home, industry, construction and office
- Can be used in many applications to replace drilling, plugging and unsightly screws
- Colour: Clear
- Available in 3 widths
- Length: 2.5m



SA0215410	12mm	£0.99
SA0215510	25mm	£1.99
SA0215610	50mm	£3.05

Araldite® Epoxy Resins

General purpose epoxy resins for metals, ceramics, jewellery, rubber, glass, leather, wood and most hard plastics that are resistant to heat, oil and grease.



Standard: Workable for up to 2 hours and sets within 6 hours.

Rapid: Workable for 3 - 5 minutes and sets in 10 minutes.

Contents: 32g

SA0131710	Araldite Standard	£2.49
SA0131810	Araldite Rapid	£2.99

G150 Gas Powered Cordless Glue Gun



The G150 is a gas catalytic glue gun designed for both the professional and DIY user. The unit runs on butane cigarette lighter fuel enclosed within the glue chamber, combustion chamber and exhaust gas manifold.

- Valved nozzle provides adhesive cut-off when trigger is released
- Thermostat shut-off ensures efficient gas usage
- Comfortable handle and easy trigger action ensures efficient, fatigue free operation
- Retractable hinged stand
- 2.5 Hours use from 10 second gas fill
- Piezo ignition and view window
- Cool exhaust gas
- Self-venting gas filling valve
- Uses standard 12mm glue sticks
- Melt rate: 1.5kg per hour

G150 Kit contents: G150 Glue gun, 6x glue sticks, 3x spare nozzles and stand.

TL0458710	G150 Gas Glue Gun	£28.52
TL0458810	G150 Gas Glue Gun Kit	£38.03
SA0189410	Butane Gas - 200ml	£1.03

Velcro Hook and Loop Fastener



Self-adhesive backed touch and close Velcro strip available as hook and loop components which should be ordered separately. Supplied in white, 5 metre rolls, 20mm wide.

SAVEL7909H10	Hook	£3.50
SAVEL7909L10	Loop	£3.50

Weather Mate Sealant



- A multi-use sealant that is resistant to all weather conditions
- Can be applied in wet weather, to wet surfaces and even underwater
- Adheres to many problematic surfaces such as bitumen, lead, galvanised steel and roofing felt
- Overpaintable when cured
- Lasts up to 25 years
- Colour: White, Clear or Black
- Size: C3 Cartridge

SA0200710	White	£3.24
SA0200810	Clear	£3.24
SA0200910	Black	£3.24

Contractors LMA Silicone



- Contract grade acetoxy cure silicone sealant
- For general glazing, weatherproofing, sanitary and gap sealing applications
- For use on glass, timber, metals, ceramics and laminates
- Fast curing, mould resistant
- 30% Flexibility factor
- Lasts up to 20 years
- Conforms to BS5889 (except clause 9)
- Colour: White, clear, brown or black
- Size: 295ml Cartridge

SA0198810	White	£1.39
SA0198910	Clear	£1.39
SA0199010	Brown	£1.39
SA0199110	Black	£1.39

Forever White Silicone Sealant Range



- A superior silicone sealant that is permanently waterproof and flexible
- Guaranteed to stop black mould growth for 10 years
- Contains Microban® for anti-bacterial protection
- Ideal for sealing shower bases and cubicles, baths, sinks and basins
- Also suitable for use in kitchens and internal window/door frames in areas of high humidity and condensation
- Fast curing
- 25% flexibility factor
- Lasts up to 30 years
- Conforms to ISO 11600
- Colour: White, Clear or Ivory
- Size: C3 cartridge

SA0198110	Forever White	£3.69
SA0198210	Forever Clear	£3.69
SA0198310	Forever Ivory	£3.69

Strip Out Tool



The Strip-Out Tool is a unique patented tool which works on any type of sealant.

- Ideal partner for use before applying silicone sealant
- Quick way to strip all types of sealant out of any 90° angle joint

SA0216410	Strip Out Tool	£1.98
-----------	----------------	-------

Expanding Foam - Fix & Fill



- A quick setting, polyurethane based foam in a ready-to-use handheld canister
- Fills irregular gaps, fixes framework, insulates and deadens sound
- Expands on application to up to 50 times the can contents
- For use on PVCu, plastic, brick, stone, concrete, metals and timber
- Can be cut, sawn, plastered and sealed over after approximately 1 hour
- Size: 500ml Canister

SA0202210	Expanding Foam - Fix & Fill	£3.12
-----------	-----------------------------	-------

Expanding Foam - Professional Gun Grade

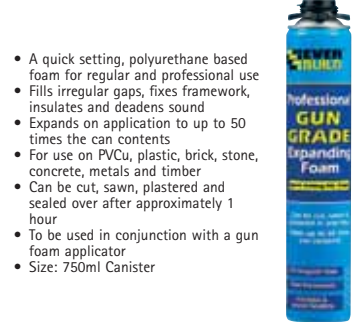

- A quick setting, polyurethane based foam for regular and professional use
- Fills irregular gaps, fixes framework, insulates and deadens sound
- Expands on application to up to 50 times the can contents
- For use on PVCu, plastic, brick, stone, concrete, metals and timber
- Can be cut, sawn, plastered and sealed over after approximately 1 hour
- To be used in conjunction with a gun foam applicator
- Size: 750ml Canister

SA0202310	Expanding Foam - Professional Gun Grade	£3.48
-----------	---	-------

Expanding Foam Applicator Guns



Medium Duty



Heavy Duty

SA0202510	Medium Duty Gun	£15.80
SA0202610	Heavy Duty Gun	£19.45

All Prices Exclude VAT

Methylated Spirits

- Suitable for use as a solvent for patent knotting, some varnishes, some spirit based paints and French polish
- Can also be used as a cleaner/degreaser for paint work, glassware and for wiping resinous matter from knots prior to knotting
- It is also commonly used as a fuel for heating/cooking
- Size: 500ml Bottle



£1.59

order code SA0214710

516177

Moss & Mould Remover

- A powerful fungicidal wash for the removal of moss, lichens, fungi and algae on all mineral surfaces such as walls, paths, roofs, drives etc.
- For exterior and interior use on all surfaces
- Ideal for general maintenance and prior to applying surface coatings
- Can be painted over when dry



SA0209410	1 Litre	£2.49
SA0209510	5 Litre	£6.69

Evercyl Roof Repair & Waterproofing

- Evercyl is a resin based, fibre reinforced roof repair compound which is effective on all common roofing surfaces and gutters
- Provides instant roof repairs even in the wet and on wet surfaces
- Instantly waterproof when applied
- Dries to a smooth, seamless, flexible membrane which resists algae and fungal growth
- Will bridge small cracks and requires only a one coat brush application to give instant and total water protection, even in areas subject to ponding
- Doesn't require primer on sound non-porous surfaces
- Covers 1.5m² per kg (approx.)



SA0217110	Grey - 2.5kg	£17.36
SA0217210	Grey - 5kg	£32.48
SA0217310	Black - 2.5kg	£17.36
SA0217410	Black - 5kg	£32.48

Floor Paint

- Designed to provide a clean hard wearing finish to concrete, stone, brick and wooden floors
- Ideal for use on garage floors, workshops, storerooms, walkways etc.
- Maximum durability, abrasion resistant and oil resistant
- Covers 8-10m² per L (approx.)
- Size: 5 Litre



£16.99

SA0211310 Red

SA0211410 Grey

Air Duster

- Emits a powerful blast of dry air, for instant cleaning
- Removes dust, dirt and loose contaminants from most surfaces
- Safe, non-flammable formula
- Suitable for use on computer, photographic, test and audio/visual equipment
- 400ml



£4.19

order code SA0188210

471227

Freezer Spray

- Aids rapid fault detection in electronic components
- Provides heat sink protection during soldering and calibration
- Tests trace continuity in PCBs
- Cools components to -50°C
- 400ml



£4.87

order code SA0188310

465233

Foam Cleanser

A unique multi-purpose cleanser that will remove grease and grime from woodwork, glass, metal, paintwork, vinyl surfaces, etc. It is a mixture of solvents and detergents with antistatic properties.

Technical Data	400ml
Contents	Medium
Flammability	High
Compatibility	0
Ozone Depletion Potential	0



£1.97

order code SAFOAMCLEANSER10

462495

Foam Cleaner

- Advanced formula for cleaning and degreasing
- Can be used in the office, workshop, vehicle or home
- Ideal for use on office equipment, computers, furniture and upholstery
- May affect some fabrics, test on a small area before general use
- 400ml



£1.28

order code SA0188110

465232

IPA Cleaning Solvent

- Powerful electronic cleaning solvent
- Removes moisture from components by forming an azeotrope
- Leaves no visible residue
- Ideal for cleaning PCBs, optical equipment, precision instruments, photocopier drums and most delicate components
- Available in a 400ml aerosol or 1 litre tin



SA0188410	IPA, 400ml Aerosol	£1.69
SA0188510	IPA, 1 Litre	£4.99

465235

Label Remover

- Specially developed formula for the removal of self-adhesive stickers and labels
- Suitable for use on any hard surface
- Neutralises the label's adhesive backing, to allow rapid removal
- Pleasant citrus odour
- Safe on most plastics
- 200ml



£1.61

order code SA0188910

465240

Glass and Screen Cleaner

- Powerful solvent blend to remove dust, dirt, oils and finger marks from all glass surfaces
- Leaves a bright, residue-free finish
- Ideal for cleaning windows, mirrors, VDU screens and optical equipment
- 400ml



£1.49

order code SA0188710

465237

Ultrasonic Cleaners



750ml Cleaner 1.4L Cleaner

Ultrasonic cleaning is a unique phenomenon. Millions of tiny bubbles are created when ultrasonic sound is passed through liquid; it is these tiny bubbles combined with a large pressure that creates incredible cleaning results.

- Ideal for cleaning jewellery, watches, glasses, cutlery, old coins, badges, small metal parts etc.
- Cleans to a sparkle in just a few minutes
- Green cleaning - No harmful chemicals, uses warm tap water
- Stainless steel tank
- Removable inner basket
- 'Sea Clean': Additional cleaning solution available made from all natural ingredients, to aid removal of stubborn tarnish, carbon and rust

- 750ml Cleaner - 50W
 - Fixed 3 minute timer with automatic shut-off
 - Also supplied with a watch stand and a CD/DVD holder
 - Dims (HxWxD): 140x174x207mm
- 1.4L Digital Cleaner - 70W
 - 5 setting electronic timer - 180s, 280s, 380s, 480s, 90s (180s is the default)
 - LCD display
 - Auto Stop and Cooling Fan
 - Dims (HxWxD): 160x180x230mm

SA0194410	750ml Cleaner	£14.99
SA0194510	1.4L Digital Cleaner	£29.49
SA0195110	Sea Clean 500ml	£5.50

'Sea Clean' Ultrasonic Cleaning Solution

- Powerful cleaning solution, ideal for use with Ultrasonic Cleaners
- Green cleaning - made from a unique formula containing natural products, including Seaweed, Coconut Oils and Fruit Extracts
- Aids the removal of stubborn dirt, tarnish, carbon and rust from most solid metals
- Non-toxic, non-flammable and bio-degradable
- Simple to use - just mix with warm water
- Safety cap (push and twist type)
- 500ml Bottle



£4.49

order code SA0195110

500734

AirBlaster CO₂ Air Cleaning system



Model: AirBlaster CO₂
The CleanDr® AirBlaster CO₂ gently and safely removes dust and debris from electronic devices without leaving any residue. Recommended for delicate electronics, including computers, photo and video equipment, office equipment and other electronics. A gentler solution than standard canned air for sensitive electronics.

- Use only CleanDr replacement cartridges in the AirBlaster CO₂ actuator unit.
- Non-ozone depleting formula, non-flammable and oil-free
- Includes actuator cup and trigger, and two 16 gram CO₂ cartridges

Accessory kit: Contains four 16 gram CO₂ cartridges.

£7.95

order code AV1838010

525843

AV1838110	Accessory Kit	£6.50
-----------	---------------	-------

Hand Sanitising Foam



A hospital grade formulated hand foam that is certified to EN1500 standards meaning it is proven to be effective against 99.9% of most common germs, bacteria and viruses including: MRSA, E.Coli, Salmonella, Listeria, C.Difficile and Sars. These handy foamers are great for cleaning and sanitising hands where no water is available keeping germs at bay for longer.



- Long lasting alcohol free formulation that continues to work after it dries
- Contains moisturisers to help keep the skin soft and supple
- Leaves no sticky residue behind, leaving hands hygienically clean and fresh
- Biodegradable, environmentally friendly

HE3118010	50 ml	£1.97
HE3118110	150 ml	

536411

Hard Surface Cleaner



A highly effective alcohol free formulation that is certified to EN1276 and EN1650 standards meaning it is proven to be effective against 99.9% of most common germs, bacteria and viruses including: MRSA, Sars, C. Difficile and Norovirus. This easy to use trigger spray ensures that surfaces can be treated with a liberal application of the spray ensuring they are cleaned and sanitised thoroughly.



- Highly effective hospital grade formulation
- Long lasting alcohol free formulation that continues to work even after it dries
- Easy to use trigger spray packaging
- Biodegradable, environmentally friendly

£2.98

order code HE3118210

536412

Hand Sanitising Wipes

These handy little wipes are great for use at home and around for cleaning and sanitising hands where no water is available keeping germs at bay for longer! The wipes are impregnated with a highly effective alcohol free formulation that is certified to EN1500 standards meaning that they are proven to be effective against 99.9% of most common germs, bacteria and viruses including: E.Coli, MRSA, Listeria and Salmonella.



- Highly effective hospital grade formulation
- Long lasting alcohol free formulation that continues to work even after it dries
- Convenient individual sachets
- Supplied in packs of 10
- Biodegradable, environmentally friendly

£1.98

order code HE3118310

536413

Hard Surface Sanitiser Wipes

These handy little wipes are great for use at home and around for cleaning and sanitising all surfaces. The wipes are impregnated with a highly effective alcohol free formulation that is certified to EN1276 and EN1650 standards meaning that they are proven to be effective against 99.9% of most common germs, bacteria and viruses including: MRSA, Sars, C. Difficile and Norovirus.



- Highly effective hospital grade formulation
- Long lasting alcohol free formulation that continues to work even after it dries
- Convenient pocket pouch
- Supplied in packs of 25
- Biodegradable, environmentally friendly

£1.94

order code HE3118410

536414

Single Ply Blue Paper Roll



General purpose, highly absorbent paper roll for light economic wiping. Can be dispensed from the outside or from the centre once the cardboard core has been removed.

- 300m Roll made up of 750x21gsm perforated blue sheets each measuring 210x400mm
- Full roll size (HxDiaØ): 210x185mm
- Centre hole: Ø60mm (with cardboard core intact)
- Supplied in individual rolls



£3.15

order code SA0177010

465231

Textile Wiping & Polishing Cloths



Bleached new cleaning cloths (low linting). Suitable for: Polishing, lint free tasks, seam sealing, general wiping, solvent wiping, dust removal, dewaxing, hand wiping. Quantity 5kg, supplied in dispenser box.



£19.99

order code SA0176710

462606

Silicone Lubricant



- Lubricates, protects and waterproofs all types of mechanical devices
- Effective on plastic gears, rubber parts, printer head guides, white goods and automotive products
- Clean, non-staining film
- Restores shine to vinyl, rubber, leather and wood
- 400ml



£1.77

order code SA0189310

465236

Anti-Seize Copper Grease

Capable of withstanding extreme temperatures, this powerful lubricant and anti-seize compound protects metal from corrosion, water, heat and acid. Once applied, a friction reducing protective coating is formed that will not wash off or burn.

- Prevents seizure from high temperature and corrosion
- Assists dismantling of threaded fastenings
- Prevents disk brake squeal
- Operating temperatures from -30°C to 1100°C
- 300ml



£3.45

order code SA0187810

497947

White Lithium Grease

For heavy-duty applications, this lubricant prevents rust and corrosion for automobile, marine and workshop use. Spraying on evenly and drying to a thick coating, it will not splatter, melt, run or wash off. With no hazardous chemicals, it is also safe around the home on sliding doors, windows, hinges and garden machinery.

- Long-lasting, heavy-duty lubricant
- Prevents rust and corrosion
- Water and heat resistant
- Non-drip formula
- Operating temperatures from -10°C to 250°C
- 400ml



£2.99

order code SA0184310

521294

WD-40 The Problem Solver

Available in 250ml and 450ml aerosols or a bulk pack of 5L. WD-40 can be applied by spraying, brushing or dipping.

- Stops squeaks
- Starts wet engines
- Cleans and protects
- Loosens rusted parts
- Frees sticky mechanisms
- Contains NO CFCs or silicone



Technical Data

Contents	250ml/450ml/5L	
Flammability	High	498007
Compatibility	High	
SA0194610	250ml Aerosol	£1.79
SA0194710	450ml Aerosol	£2.79
SAWD405L10	Bulk 5L and Spray Applicator	£17.86

Plasterboard Speed Plugs

- Specially designed cutting tip for quick installation into plasterboard
- Supplied with No. 6x 35mm (1 3/8") pozidriv roundhead screws
- Alternative screws (6-10 gauge) can be used if required for different fixtures
- The overall length of the plug is 38mm with a maximum screw penetration of 25mm (1")
- 100Pack



FN0141810	Metal	£7.75
FN0141910	Nylon	£5.25

Plastic Wall Plugs

- A choice of four colour coded plastic wall plugs for use with screw sizes 3 - 10mm (4 to 18 gauge).
- All purpose lightweight fitting
- Anti-rotation ribs at the head of the plug for extra holding power
- Four way split
- Ideal for use with standard and parallel threaded woodscrews
- Supplied in boxes of 100 (10x10 clusters)

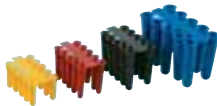

Colour	Length	Screw Gauge	Drill Size	CPC Code
Yellow	23mm	4-8	5mm	FN0138610
Red	31mm	6-10	5.5mm	FN0138710
Brown	38mm	8-12	7mm	FN0138810
Blue	44mm	14-18	10mm	FN0138910

FN0138610	Yellow	£0.29
FN0138710	Red	£0.32
FN0138810	Brown	£0.42
FN0138910	Blue	£1.75

Masonry Anchor Loose Bolts

- Zinc and yellow passivated
- For use in concrete, brick and block
- Four way expansion shield and retaining spring offering strong and secure anchorage
- Supplied in packs of 10



Thread Size	Anchor Hole Ø	
M6	12mm	
M8	14mm	
M10	16mm	497852

	Thread Size	Fastens Thread Size	Material up to	Min. Hole Depth (mm)	
FN0142510	M6	10	50	50	£2.40
FN0142610	M6	25	50	50	£2.53
FN0142710	M6	40	50	50	£2.61
FN0142810	M8	10	55	55	£2.99
FN0142910	M8	25	55	55	£3.05
FN0143010	M8	40	55	55	£3.33
FN0143110	M10	10	65	65	£4.10
FN0143210	M10	25	65	65	£4.19
FN0143310	M10	50	65	65	£4.34
FN0143410	M10	75	65	65	£5.60

Countersunk Zinc Plated Twinthread Woodscrews



Screw Size v Driver Size		
Gauge/mm		Driver Size
No. 4 (3mm)		PZ1
No. 6, 8, 9, 10 (3.5, 4, 4.5, 5mm)		PZ2
No. 12 (6mm)		PZ3

	Gauge	Length inch	mm	Pack	
FN0149210	No.4	1/2"	13	200	£0.37
FN0149310	No.4	5/8"	16	200	£0.48
FN0149410	No.4	3/4"	20	200	£0.48
FN0149510	No.4	1"	25	200	£0.61
FN0149610	No.6	1/2"	13	200	£0.49
FN0149710	No.6	5/8"	16	200	£0.55
FN0149810	No.6	3/4"	20	200	£0.61
FN0149910	No.6	1"	25	200	£0.81
FN0150010	No.6	1 1/4"	32	200	£1.07
FN0150110	No.6	1 1/2"	38	200	£1.16
FN0150210	No.6	2"	50	200	£1.71
FN0150310	No.7	3/4"	20	200	£0.75
FN0150410	No.7	1"	25	200	£1.05
FN0150510	No.7	1 1/4"	32	200	£1.22
FN0150610	No.7	1 1/2"	38	200	£1.33
FN0150710	No.8	1/2"	13	200	£0.75
FN0150810	No.8	5/8"	16	200	£1.21
FN0150910	No.8	3/4"	20	200	£1.15
FN0151010	No.8	1"	25	200	£1.23
FN0151110	No.8	1 1/4"	32	200	£1.44
FN0151210	No.8	1 1/2"	38	200	£1.68
FN0151310	No.8	1 3/4"	44	200	£1.94
FN0151410	No.8	2"	50	200	£2.45
FN0151510	No.8	2 1/4"	57	200	£2.55
FN0151610	No.8	2 1/2"	63	200	£2.87
FN0151710	No.8	3"	75	100	£1.65
FN0151810	No.10	1"	25	200	£1.71
FN0151910	No.10	1 1/4"	32	200	£1.95
FN0152010	No.10	1 1/2"	38	200	£2.18
FN0152110	No.10	1 3/4"	44	200	£2.58
FN0152210	No.10	2"	50	200	£3.25
FN0152310	No.10	2 1/2"	63	100	£1.72
FN0152410	No.10	3"	75	100	£2.17
FN0152510	No.10	3 1/2"	89	100	£4.29
FN0152610	No.10	4"	100	100	£2.90
FN0152710	No.12	1"	25	200	£2.13
FN0152810	No.12	1 1/4"	32	200	£2.66
FN0152910	No.12	1 1/2"	38	200	£3.02
FN0153010	No.12	2"	50	100	£3.12
FN0153110	No.12	2 1/2"	63	100	£3.40
FN0153210	No.12	3"	75	100	£3.68
FN0153310	No.12	3 1/2"	89	100	£4.76
FN0153410	No.12	4"	100	100	£5.94

Cable Tacker



Model: Z3-CT45

- Metal die cast, insulated professional cable tacker
- The preferred tool for securing low voltage cables up to 4.5mm diameter
- Also suitable for wire fencing etc.
- Adjustable driving force
- Lock-down handle
- Uses CT45 staples in 8mm and 10mm sizes
- Length: 185mm
- Weight: 0.4kg



£18.45

order code TL1019910

Staples (Pks of 5000)		
TL1020010	8mm	£5.49
TL1020110	10mm	£6.44
TL1020210	10mm (White)	£6.78

Stainless Steel Screws



- Range of screws developed for maximum corrosion resistance in all outdoor applications
- Tri-Locks™ 2-in-1 threadform which utilises a twin & single thread
- Spiral Point penetrates timber surface
- Partial thread prevents jacking
- Stainless steel
- Supplied with driver bit

	Length	Pack Qty	
M4.5 Thread (4.5mm Ø)			
FN0230310	50mm	200	£19.94
FN0230410	57mm	200	£24.89
FN0230510	63mm	200	£29.92
FN0230610	75mm	200	£34.98

Multipurpose Screws



- For use in hardwood, softwood, masonry, chipboard and MDE
- PZ2 Drive, Industry standard head
- Part thread, eliminates jacking
- Single coarse thread, drives in without reaming a hole in the material, enabling a swift efficient fix with high pullout retention
- Twin thread, Penetrates the dense surface and balances the screw with two points of pickup that start right at the tip of the screw
- Wet-Coated™ yellow plated finish
- Cutting edge ribs ream and self - countersink the screw
- CPT™ Hardened, Permeated case with through hardening allows the perfect balance between core ductility and surface toughness with the strength of a high tensile bolt the screw will not snap
- Tri - Lock™ Threadform, Three Flats on thread means less surface contact between screw and material when driven in which means less battery wear, easier to insert and the screw will not work loose over time as the material flexes under use
- Supplied with PZ2 driver bit

	Length	Pack	
M3 Thread (3mm Ø)			
FN0231610	12mm	200	£1.45
FN0231710	16mm	200	£1.64
FN0231810	20mm	200	£1.74
FN0231910	25mm	200	£1.79
M3.5 Thread (3.5mm Ø)			
FN0232010	16mm	200	£1.84
FN0232110	20mm	200	£1.84
FN0232210	25mm	200	£1.97
FN0232310	30mm	200	£2.19
FN0232410	40mm	200	£2.49

	Length	Pack	
M4 Thread (4mm Ø)			
FN0232510	16mm	200	£1.78
FN0232610	20mm	200	£1.78
FN0232710	25mm	200	£2.14
FN0232810	30mm	200	£2.47
FN0232910	35mm	200	£2.87
FN0233010	40mm	200	£3.15
FN0233110	45mm	200	£3.39
FN0233210	50mm	200	£3.68
FN0233310	60mm	100	£2.24
FN0233410	70mm	100	£2.58

	Length	Pack	
M4.5 Thread (4.5mm Ø)			
FN0233510	50mm	200	£4.92
FN0233610	60mm	200	£5.74
FN0233710	70mm	200	£6.74
M5 Thread (5mm Ø)			
FN0233810	30mm	200	£4.74
FN0233910	40mm	200	£4.79
FN0234010	50mm	200	£5.39
FN0234110	60mm	100	£3.12
FN0234210	70mm	100	£3.74
FN0234310	80mm	100	£4.64
FN0234410	90mm	100	£5.19
FN0234510	100mm	100	£6.46

	Length	Pack	
M6 Thread (6mm Ø)			
FN0234610	40mm	100	£4.12
FN0234710	50mm	100	£4.74
FN0234810	60mm	100	£5.64
FN0234910	70mm	100	£6.18
FN0235010	80mm	100	£7.80
FN0235110	100mm	50	£4.14
FN0235210	120mm	50	£8.90

All Prices Exclude VAT

Latex Examination Gloves



A box of 100 disposable, non-sterile, ambidextrous gloves. The gloves are corn starched and powdered for comfort.

£3.79

order code SA0176510

465230

Vinyl Gloves

BARATEC

Powdered and powder free clear vinyl gloves

Powdered: Increase the comfort wearing and enable you to easily put the gloves on even in moist conditions
Powder free: Especially suitable for people with allergies

- Excellent sensitivity and dexterity
- Perfect for delicate maintenance work
- Can be disposed or re-used as required
- Rolled cuff easier to pull onto hands
- Made of high quality PVC
- Resistant to oils, light bases, light acids and grease
- Supplied as 100 gloves per box
- Size: Large



HE3114410 Powdered
HE3114510 Powder Free

£3.45

515595

J Flex Gloves

JSP

Knitted cotton shell with natural rubber partial dip coating. Ideal for general handling



HE3107310 8
HE3107410 9

97p

515938

Rigger Gloves

Traditional Canadian rigger gloves.



45p

order code SAG15410

448232

Thinsulate Gloves

BARATEC



- Acrylic knitted gloves
- Thinsulate lined for extra warmth
- Navy in colour

HE3113810 Full £2.45
HE3113910 Fingerless £1.94

521302

Trainer Boots

ZERO VAT

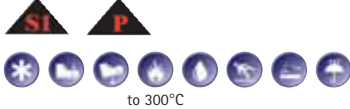

- Suede leather upper
- Lightweight dual density outsole
- 200 Joule steel toe cap
- Penetration resistant steel midsole
- Black full grain leather uppers
- Ultra modern design
- Rated to European standard CE EN345-1
- Available in different sizes

521285

Size	
HE3083710	7
HE3083810	8
HE3083910	9
HE3084010	10
HE3084110	11

£18.97

Tan Rigger Boots

ZERO VAT

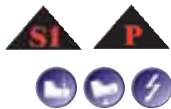

- Leather Upper
- Fur lined
- Lightweight Dual Density Outsole
- 200 Joule steel toe cap
- Penetration resistant midsole
- Anti-Static and energy absorption
- Rated to European standard CE EN345-1
- Available in different sizes

510172

HE3082710	7
HE3082810	8
HE3082910	9
HE3083010	10
HE3083110	11

£21.98

PVC Waterproof Wellingtons

APACHE ZERO VAT



- Black PVC Upper
- Waterproof
- 200 Joule steel toe cap
- Penetration resistant midsole
- Rated to European standard CE EN345-1
- Available in different sizes

HE3085610	7
HE3085710	8
HE3085810	9
HE3085910	10
HE3086010	11

506104

£10.76

6 Piece Matting Square Set

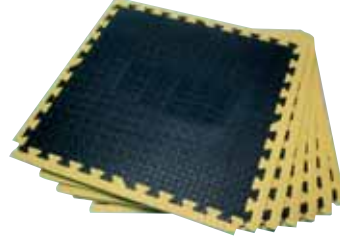

- Water resistant and easy to clean mats
- Prevent fatigue by absorbing shock and protects floors
- Covers an area of up to 2.23m
- Ideal for use around sinks, washers, workshops and garages

£13.47

order code HE3073210

502245

Heavy Duty Overalls

BARATEC



- 9oz quilted polycotton coverall with elasticated half back
- Blue in colour
- Heavy duty zips with key clip and mobile phone pocket

Size	Chest Size
HE3112710 M	40" - 42"
HE3112810 L	42" - 44"
HE3113010 XXL	46" - 48"

521301

£15.97

High Visibility Waistcoats

- Specification: BS EN 471:1994
- Compliant to EC Directive EC/686/89 Personal Protective Equipment (Annex II Health and Safety Requirements)
- Available in three sizes
- Incorporates a convenient hook and loop fastening



467149

HE2773310	Medium (38"/40")
HE2773410	Large (42"/44")
HE2773510	X-Large (46"/48")

£1.96

Hi-Vis Anoraks

BARATEC

- 300D Polyester PU coated fabric
- 180g Polyester fleece faced quilt lining
- Concealed hood
- Zipped pockets with storm flap
- 2 Lower pockets
- Internal pocket and mobile phone pocket
- Zip access for embroidery
- Conforms to EN471 Class 3



Size	
HE3077410	M
HE3077510	L
HE3077610	XL
HE3077710	XXL

504330

£16.45

Pentland Black Trousers

Blackrock

- Made from 300g Polyester cotton with teflon stain resistant finish
- Triple stitched seams
- 2 Cargo pockets (1 security zipped)
- Phone pocket
- Triple pen pockets
- Kneepad pockets
- Hammer & key loops
- Hidden key ring attachment
- Reinforced rear pockets
- Antique brass zip fly with stud button
- Length: Regular 31" and 33"



515598

HE3115510	32"
HE3115610	34"
HE3115710	36"
HE3115810	38"
HE3115910	40"
HE3116010	42"

£21.49

HE3090810 Knee Pads

£4.85

Hard Cap Knee Pads

DURATOOL



- Durable knee protection, ergonomic design suitable for carpentry, masonry, floor covering and all household repairs
- Thick foam centre padding for maximum comfort

£2.98

order code TL1049710

463335

Multi Pocket Shorts

DEWALT



- Tuck away holster pockets
- Triple stitching on key areas
- Side combat pocket with screwdriver loop
- Mobile pocket and pen pocket
- Side ruler pocket
- Yellow black rubberised shirt grip

HE3090910	32"
HE3091010	34"
HE3091110	36"
HE3091210	38"

£23.79

511203

Navy Polo Shirts

BARATEC



- 180g 65% polyester 35% cotton
- Generous sizing
- Knitted collar and cuffs with raised ribs
- Lined neck seam and taped shoulders

HE3113410	M	40" - 42"
HE3113510	L	42" - 44"
HE3113610	XL	44" - 46"
HE3113710	XXL	46" - 48"

£4.69

515594

All Prices Exclude VAT

DELIVERY IS FREE ON ALL UK ORDERS OVER £45 (EX VAT)

Statutory First Aid Kit (Standard)



- Injection moulded plastic case
- Suitable for up to 10 persons
- HSE Compliant
- Refill pack available

Contents: 1x First Aid guidance leaflet, 20x Sterile washproof plasters, 2x Sterile eye pads with bandage, 4x Triangular bandages, 6x Safety pins, 6x Medium sterile dressings, 2x Large sterile dressings, 10x Moist wipes, 1 Pair of disposable gloves

£7.98

order code SA0171910

528689

SA0001810 Refill Pack £6.42

100 Assorted Fabric and Washproof Plasters



Each pack contains 100 individually wrapped assorted sterile plasters of the five most common types, suitable for a wide variety of minor cuts. Available in either fabric or washproof types contained in a cardboard box. Suitable for topping up an existing First Aid kit. Flesh coloured. Pack of 100.

462630

SA0168510 Fabric
SA0168610 Washproof

£4.76

Adhesive Hazard Marking Tapes

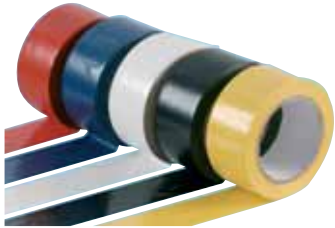
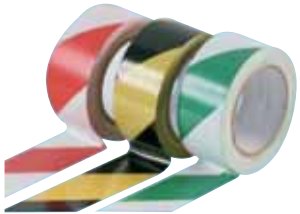

A widely used range of tapes suitable for a number of applications, including marking aisles, corridors, loading bays, warehouse bins and sports halls or to highlight hazardous areas.

- Available in various combinations of chevrons or single colours
- Size: 50mmx33m

504317

HE3067610	Red/White
HE3067710	Black/Yellow
HE3067810	Green/White
HE3067910	Red
HE3068010	Blue
HE3068110	White
HE3068310	Black
HE3068410	Yellow

£1.98

Centre Feed Roll Dispenser



Stylish centre feed roll dispenser manufactured from robust plastic. The dispenser is wall mountable and comes complete with all the required fixings. The 'Standard' dispenser will accept 150m and 300m, 1-ply and 2-ply centre feed rolls

- Ideal for offices, canteens, workshops and lavatories
- Dimensions: 342x266x254mm

£19.97

order code SA0136010

530166

Tissues

SA0135910	Standard	£1.97
-----------	----------	-------

Gorilla Tubs



- Extremely versatile tubs (buckets)
- Perfect for the building site, garden, workshop, stables & home/office
- Ideal for cement, plaster, soil, sand rubble etc.
- Carry heavy loads easily
- Super strong handles
- Durable and very strong
- Super-flexible
- Store and carry tools
- Flexible rim enables easy pouring
- Very easy to clean after use

462875

Size		
TL1100410	14 Litre (Small)	£2.69
TL1100510	26 Litre (Medium)	£3.66
TL1100610	40 Litre (Large)	£4.15
TL1100710	75 Litre (X-Large)	£8.45

Rubble Tubs



- Ideal for everyday building use, for hauling and transporting wet and dry materials
- 45 Litre capacity
- Handles and lifting eyelets

SI1544710	Yellow	522383
SI1544810	Black	
SI1544910	Red	£3.49

Ratchet Action Lopping Shears



Regular lopping shears require a considerable amount of force to make a cut; the ratchet action loppers remove the need to exert such pressure, saving energy by 20%. The shears are heavy duty and high quality with a strong, rigid construction. They have heavy duty hooks and drop-forged blades made of high grade, fully hardened, heat-treated steel, precision ground with a friction-free rust resistant Teflon-S finish. The shears are set on 570mm long, high tension tubular steel handles and non-slip grips. Easily cuts through branches up to 45mm thick.

£12.95

order code SI1465210

531332

Garden Waste Bag

Laminated green garden waste bag, mould and mildew proof, comes with four nylon carrying handles

- Dimensions (LxWxH): 700x700x500mm



£2.45

order code SI1530610

482351

Telescopic Tree Pruner



- Hardened Teflon coated steel blades
- Carbon steel head
- Variable handle length 1350mm - 2440mm
- Lopper for cutting branches up to 30mm
- Saw for cutting larger branches

£8.50

order code SI1541610

502248

Garden Weed Wizard

Applies a high temperature flame which instantly destroys the internal cell structure of weeds, causing them to wither and die within two days.

- Eliminates the need for hazardous or toxic chemicals
- Adjustable gas control knob
- Ideal for driveways, patios, walls and rockeries
- Can also be used for de-icing pavements, frozen pipes and lighting BBQ's
- Runs off 170g or 350g butane gas cartridges (supplied separately)



£14.95

order code SI1510210

505181

TL1019310	170g Gas Cartridge	£1.96
TL1019410	350g Gas Cartridge	£2.40

30CC Pole Pruner



Expandi™ Compatible

Model: RPR-3025JA

- All new 30cc 2-stroke petrol engine
- Quick Fire engine
- Economic and easy to start
- 254mm chain bar length
- Pole extends upto 2.5m to reach higher up branches
- Split shaft design accommodates Expand It attachments and easier to transport
- Soft grip handle means less vibration and more comfort
- Shoulder strap, blade guard, 2-stroke engine and chain oil all included as standard



Technical Data

Engine Capacity	30cc
Output Power	1hp
Tank Capacity	0.6 litres
Chain Bar Length	254mm
Extended Length Max	2.5m

£142.59

order code SI1544410

522219

18V Line Trimmer and Hedge Cutter Kit



Supplied with 4 Batteries



18v One Plus Line trimmer and hedge cutter kit which is ideal low maintenance trimmer and cutter for the garden. The kit comes complete with 4 Ni-Cad batteries and can also be used with other ONE Plus products and also with Lithium iron batteries.

Line Trimmer

- Extendable shaft
- Fully adjustable D handle
- Rotatable head
- Spool storage on handle
- GripZone™ technology for improved comfort and positive grip

Hedge Cutter

- Double sided, dual reciprocating blade
- 450mm blade length
- 10mm cutting capacity
- Front blade guard
- Large front handle
- GripZone™ technology for improved comfort and positive grip

Contents: 4x Ni-Cad batteries and 2x chargers

OLT-1830 (Line Trimmer): No Load Speed: 9000 rpm, Cutting Width: 230 mm, Cutting Diameter: 1.6 mm, Weight: 2.3 Kg

OHT-1850 (Hedge Cutter): Cutting Capacity: 10 mm, Blade Length: 450 mm, Weight: 2.7 Kg

£85.97

order code SI1548510

531532

Heavy Duty Tarpaulins

- Polythene coating on both sides
- Reinforcing rope inside welded hem
- Rust resistant grommets on sides and corners
- Heat sealed seams
- Uses: General cover, car cover, machine cover, canopy, camping ground sheet, wind protector, privacy wall, picnic mat, paint shield, boat cover, pool cover etc.



522382

Green

SI1545410	6 x 8ft	£2.59
SI1545510	8 x 10ft	£3.97
SI1545610	10 x 12ft	£5.98
SI1545710	12 x 16ft	£9.84
SI1545810	16 x 20ft	£15.84

Camouflage

SI1545910	6 x 8ft	£3.79
SI1546010	8 x 10ft	£6.45
SI1546110	10 x 12ft	£9.54
SI1546210	12 x 16ft	£15.96
SI1546310	16 x 20ft	£23.87

Tarpaulins



- Polythene coating on both sides
- Reinforcing rope inside welded hem
- Rust resistant grommets on sides and corners
- Heat sealed seams
- Uses: General cover, car cover, machine cover, canopy, camping ground sheet, wind protector, privacy wall, picnic mat, paint shield, boat cover, pool cover etc.

452753

SI1527910	6' x 4'	£0.94
SI1528010	9' x 6'	£1.85
SI1528110	12' x 8'	£3.45
SI1528210	18' x 12'	£6.00
SI1528310	24' x 18'	£9.59

All Prices Exclude VAT



Platform Steps YOUNGMAN

- A range of aluminium platform step ladders providing great flexibility with sturdy construction
- Ideal for light trade use or the home user
- Deep comfortable steps
- Sturdy platform
- Lightweight and easily carried
- Safety straps on the 6 and 8 tread versions
- BS EN131 approval



Technical Data			
No. of Treads	Closed Height	Open Height (Platform)	Weight
3	1.26m	0.57m	2.8kg
4	1.48m	0.78m	3.4kg
6	1.94m	1.22m	5.1kg
8	2.41m	1.64m	6.8kg

SI1519710	3 Tread Steps	£19.69
SI1519810	4 Tread Steps	£21.75
SI1519910	6 Tread Steps	£29.87
SI1520010	8 Tread Steps	£39.45

Multi-Purpose Ladder SGS Youngman

An extremely versatile, four-section ladder manufactured from strong, yet lightweight aluminium. The ladder can be used in up to nine configurations including straight ladder, double-sided stepladder, stairway ladder and platform.

- Lightweight design
- BS EN131 trade approved



Technical Data	
Closed Height	0.95m
Extended Height	3.46m
Step Height	1.70m
Weight	12.0kg

£44.98
order code SI1502010 462616

Heavy Trade Fibreglass Steps YOUNGMAN

- A robust, non-conductive glass fibre range of step ladders for use where there may be risk of electrical hazards
- Solid and reliable for regular use
- Wider tread spacing for faster, easier access
- Integral tool rack
- Slip-resistant treads and feet
- Braces for extra rigidity
- Non-conductive to 30,000V
- BS EN131 approval



Technical Data			
No. of Treads	Closed Height	Open Height (Platform)	Weight
4	1.24m	1.00m	5.41kg
6	1.84m	1.65m	7.77kg
8	2.43m	2.20m	10.45kg

No. Of Treads		
SI1520110	4	£49.56
SI1520210	6	£54.98
SI1520310	8	£69.98

Roof Rack Ladder Clamp Kit YOUNGMAN



- A pair of clamps that can secure most ladders to an existing roof rack (roof rack is not supplied)
- Allows for safe and easy transportation and reduces the risk of theft
- Clamps can be padlocked for additional security
- Capacity to secure three 2 section ladders or two 3 section ladders
- Fits ladder sections up to 380mm wide
- Threaded hook offers approximately 270mm of adjustment

£19.83
order code SI1521110 465286

12 Piece Draining Rod Set



- 10x 920mm Polypropylene rods with crimped end connections
- Double worm screw and plunger
- Overall length when extended: 9.2m

£14.97
order code TL0556910 448198

Plunger Unblocker DURATOOL



- Used to clear and free blocked drains
- Fits baths, sinks and shower waste pipes
- Suction pump diameter: 160mm

£1.98
order code TL1048910 467118

6mm Polypropylene Rope



- Twisted three strand polypropylene rope
- Good chemical resistance to most acids, alkalis and oils
- Not affected by water
- 220m in length and with a thickness of 6mm
- Nominal breaking load of 500kg

£9.95
order code TL1265010 513657

25 Ltr Wet & Dry Cleaner with Power Take Off NIIFISK ALTO



Model: Aero 25-01
Wet & dry vacuum cleaner which can be used as a standard high power vacuum as well as picking up liquids.

- Push Et clean semi automatic filter cleaning system
- Powerful 1400W motor
- Large 25 litre capacity
- Two big wheels and two castors ensure stability
- Power take off means vacuum automatically turns on/off when a power tool is activated
- Fleece filter bag system allows you to pick up most materials with the bag in place
- Cartridge filter removes fine dust and protects your turbine
- On board tool storage
- Contents:** 1x 2.5 metre hose, 1x 2 Piece aluminium wand set, 1x Combi floor tool for carpet, 1x Hard floor and wet pick up, 1x Crevice tool, 1x Dusting brush, 1x Upholstery brush, 1x Powertool adaptor

Technical Data	
Air Flow	3600 Ltrs/Min
Capacity	25l
Hose Length	2.5m
Lead Length	5m
Working Sound Level	67dBA
Power Rating	1400W
Vacuum Pressure	190mbar
Voltage	230V ac
Dimensions (DxWxH)	380 x 375 x 545mm
Weight	5.7kg

£64.95
order code SI1548110 528891

Accessories		
SI1533710	Fleece Filter Bags (Pk 5)	£4.25
SI1548210	Spare Cartridge Filter	£8.79

120 Bar 1700W Pressure Washer NIIFISK ALTO



Model: C120 1-10 XTRA

- Automatic start /stop system
- Aluminium pump head
- 10m High pressure hose
- 2 Year manufacturers Warranty
- Supplied with 1x lance, 1x detergent bottle, 1x 10m hose, trolley and wheels

Max. Pressure: 120bar, Max. Flow Rate: 7.3l/min, Hose Length: 10m, Motor Power: 1700W, Voltage: 240V

£117.98
order code SI1532610 498010

110 Bar 1400W Pressure Washer with Patio Cleaner NIIFISK ALTO



Model: C110.3.5 PC X-TRA

- Click and clean nozzle system ensures quick and easy change of nozzle
- Reliable aluminium pump
- Trolley for high mobility
- Automatic start/stop
- Compact and easy to store
- Light weight
- Easy to handle and operate

- Patio Cleaner**
- For cleaning both horizontal and vertical surfaces
 - Rotating nozzle enclosed in a protective shroud
 - Reduces overspray onto walls, windows etc
 - Height adjustable

Technical Data	
Voltage	230V
Max. Pressure	110bar
Max. Flow Rate	440 Ltr/Hr
Motor Power	1.4kW
Hose Length	5m
Lead Length	5mm
Max Temperature	40°C
Dimensions (LxWxH)	240 x 240 x 660mm
Weight	5.5kg

Voltage: 230V, Max. Pressure: 110bar, Max. Flow Rate: 440 Ltr/Hr, Motor Power: 1.4kW, Hose Length: 5m, Lead Length: 5mm, Max Temperature: 40°C, Dimensions (LxWxH): 240 x 240 x 660mm, Weight: 5.5kg

£49.98
order code SI1553210 532098

110 Bar 1400W Pressure Washer NIIFISK ALTO



Model: C110.3.5 X-TRA

- Click and clean nozzle system ensures quick and easy change of nozzle
- Reliable aluminium pump
- Trolley for high mobility
- Automatic start/stop
- Compact and easy to store
- Light weight
- Easy to handle and operate

Voltage: 230V, Max. Pressure: 110bar, Max. Flow Rate: 440 Ltr/Hr, Motor Power: 1.4kW, Hose Length: 5m, Lead Length: 5mm, Max Temperature: 40°C, Dimensions (LxWxH): 240 x 240 x 660mm, Weight: 5.5kg

£39.99
order code SI1553110 532097

6 Function Spray Gun



6 Function spray gun with soft grip handle. Soaker, mist, shower, jet, cone and flat spray settings.

£1.49

order code SI1551310

531695

23m Irrigation System



Delivers precisely the amount of water that is required at all stages of your plants' development. Interchangeable Sprinkler and Mister nozzles enable you to progressively increase the droplet size as plants mature.

- Connects directly to a tap
- Cut to required length

Contents: 10x End dripper, 10 x Inline dripper, 1x 3/4" Tap adaptor, 1x Flow control valve, 1x Washer, 2x Straight connectors, 15x Tee connectors, 5x End clamps, 15x Support stake, 10x Pipe clips

£3.97

order code SI1551610

531697

50" Garden Coil Hose



- Stretches up to 50"
- Recoils automatically
- 4 Function spray head, sharp, flat, gentle and full function spray

£4.47

order code SI1551710

531698

10" Bandsaw



- High-quality, rigid cast aluminium frame, suitable for wood and plastics
 - On/Off protection with removable safety key, plus additional door safety switch
 - Cast balanced aluminium wheel
 - Fully adjustable blade tensioning and tracking
 - Large 45° tilting Cast Iron table
 - Auto power shut down when door opened
 - Rip Fence and Cross cut mitre guide included
- Optional stand and blades available

Wattage: 375W, Voltage: 230V, Cutting Speed: 380/780 m/min, Max. Cutting Height: 120mm, Max. Cutting Width: 245mm, Blade Size: 6 - 13mm, Table Size: 350 x 320mm, Weight: 28kg

£147.98

order code TL1247710

521704

5 Litre Pressure Sprayer



General purpose pressure sprayer for spraying around your garden.

- Fully adjustable nozzle
- Trigger lock

£7.98

order code SI1552310

531706

Dirty Water Pump



- Capable of pumping 7500 ltrs per hour
- Input power of 400W
- Automatic float switch
- Comes complete with 10m of cable

£27.98

order code SI1552410

531701

Conservatory Cleaning Kit



A conservatory and window cleaning kit comprising of:

- Long Extension Pole**
A three section extension pole manufactured from high quality aluminium with comfort 'drip stop' grips.
- Mini Extension Pole**
Short handle for window cleaning. Use with angle adaptor and main pole for cleaning roofs.
- Angle Adaptor**
Can be used to match your conservatory's roof pitch.
- Wash Mop**
300mm wash mop with comfort grip handle and heavy duty cover to apply water and cleaning agent.
- Squeegee** Stainless steel with rubber insert for 'near dry' finish.

£16.98

order code TL1103210

466755

15 Litre 1300W Wet & Dry Vacuum Cleaner



Model: BUDDY 15

- Light weight makes it easy to move around
- Two big wheels in the back and a castor in front makes the machine very stable
- New fleece filter bag material allows you to pick up moist material without ruining the filter bag
- The standard wet filter protects your turbine for a long lifetime
- Built in accessory holder provides storage for your accessories
- Ergonomic grip so you'll have a balanced machine when you carry it around

Contents: 1x Floor, Brush and universal nozzles

Technical Data

Air Flow	3600 ltr / min
Capacity	15l
Hose Length	1.9m
Lead Length	5m
Working Sound Level	67dB
Power Rating	1300W
Vacuum Pressure	160mbar
Voltage	230V
Weight	3.9kg

£39.97

order code SI1533410

479676

SI1533510 Filter Bags (Pk 5)

£3.98

HVR-200 Henry Dry Cylinder Cleaner



A very popular cleaner with a long and established reputation.

- 1100W Motor (230V AC)
- Cord rewind facility
- Full tool kit (Kit A1) 32mm Ø fittings
- 31.8m cleaning range (15.9m radius)
- Combination floor tool for hard and soft floors
- 2.5m (8' 2") nufflex hose
- Stainless steel extension tubes
- 2-Year Numatic guarantee

Fitted with standard 3 pin UK plug

Technical Data

Airflow	40 Litres/second
Suction	2400mm
Capacity	9 litres
Weight	6.6kg
Dimensions	340x340x370mm
Filter	Permatex
Colour	Red

£79.98

order code WG1943910

448249

Metal Work Table



Model: TS3020

- A metal work table ideal for welding, brazing etc. The table comes with a tabletop that folds down for easy portability. The table height is easily adjustable and the steel tabletop tilts to three positions
- Three 28mm slots in the table top for insertion of clamps
 - Table top tilts to 3 positions
 - 2 Retractable perpendicular steel guide rails for clamping on edges
 - Can be easily moved around the work area on 2 sturdy castors

Dimensions: (LxWxH) 510x760x810mm

£98.76

order code TL1227010

521275

Micro-jet Gas Torch



- Pocket sized - Ideal for soldering and jewellery repairs
- Auto ignition
- 1300°C windproof flame
- Safety lock
- Fuelled by a standard cigarette lighter (included) - Refill with any branded butane gas
- Dimensions (HxWxD): 110x65x25mm
- Weight: 60g

£5.45

order code SD0111010

472205

Portasol

Armed with Portasol - unhindered by trailing leads or the need for a power point - the professional can make short work of many soldering tasks. Liquid gas is used as the heating source. Gas is held in a reservoir inside the iron and a patented catalytic converter provides the heating at the tip (there is no flame during soldering). The iron delivers power equivalent to a 60 watt electric iron so it can cope with full size jobs.

Features:

- Totally portable.
- Powered by ordinary lighter fuel.
- Up to 60 minutes continuous use.
- Adjustable temperature equivalent to 10-60 watts.
- Tip temperatures to max of 400°C.
- Refill in seconds.
- Meets all safety standards.
- Supplied with one 2.4mm tip.

PORTASOL comes complete with a protective cap and can be carried in the pocket like a pen. It is immediately ready for use, the cap includes a lighter to start the catalytic conversion. Its gas energy source removes all risks of electrical damage to sensitive components.

£16.95

order code SAPORTASOL10

454298

Replacement Tips	Tip Width
SABIT2410	2.4mm
SABIT3210	3.2mm
SABIT4810	4.8mm

£4.95

All Prices Exclude VAT

SolderPro 50 Gas Soldering Iron

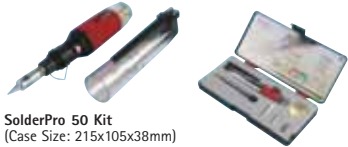

SolderPro 50 Kit
(Case Size: 215x105x38mm)

- Pocket sized butane gas powered iron
- Variable heat control equivalent to 70W iron
- Lightweight and portable
- Tank holds enough fuel for up to 30 mins operation (at mid setting)
- Flint ignition
- Easy to refill
- T-01 bit fitted
- Also available in a kit with the contents held in a sturdy case

Contents of SolderPro 50 (Kit):

SolderPro 50 Iron with T-01 tip, solder dispenser with 60/40 rosin core 1mm solder, tip cleaning sponge + sponge holder, S-05 hot knife tip, S-06 blow torch tip, S-07 heat blower tip

SD0110610	SolderPro 50	£11.95
SD0110710	SolderPro 50 Kit	£17.95

For more information visit cpc.co.uk

Temperature Controlled Soldering Stations



SD0111210 Station White
SD0111310 Station (ESD) Black

- Rotary temperature control
- Linear 12 LED temperature indication (°C and °F)
- Power LED
- Safe, low voltage 24V ac iron operation
- Integral stand (can be placed on left or right)
- Mains on/off switch and fuse
- Range of tips available
- ESD version available

Contents of Station: Power unit, soldering iron (with 0.8mm pointed tip), stand, sponge, user instructions

SD0111210	Station White	£21.99
SD0111310	Station (ESD) Black	£23.99

Accessories

SD0111410	Soldering Iron	£4.73
SD0111510	Element for Soldering Iron	£1.29
SD0111810	Sponge (71x41mm) Pk 5	£1.29

48W Temperature Controlled Soldering Station



SD0111610 Soldering Station White
SD0111710 Station (ESD) Black

- Rotary temperature control (160°C - 480°C)
- Digital temperature read-out (Switchable between °C and °F)
- Set/read display
- Safe, low voltage 24Vac iron operation
- Integral stand (can be placed on left or right)
- Mains on/off switch and fuse
- Range of tips available

Contents of Station: Power unit, soldering iron (with 0.5mm pointed tip), stand, sponge, user instructions

SD0111610	Soldering Station White	£24.99
SD0111710	Station (ESD) Black	£27.99

Accessories

SD0111410	Soldering Iron	£4.73
SD0111510	Element for Soldering Iron	£1.29
SD0111810	Sponge (71x41mm) Pk 5	£1.29

For more information visit cpc.co.uk

48W Temperature Controlled Soldering Station

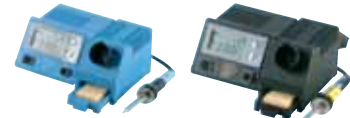

SD0111910 Station Blue
SD0112010 Station ESDBlack

- Temperature range: 150°C - 450°C
- Finger tip temperature regulator control (up/down buttons)
- Safe, low voltage 24V iron operation
- Integral enclosed stand
- Pull-out tray that houses the sponge
- Mains on/off switch and fuse
- Range of tips and accessories available - see www.cpc.co.uk

Contents of Station: Power unit, soldering iron (with 0.5mm pointed tip), sponge, user instructions

Note: The replacement sponge listed below will need cutting to size

SD0111910	Station Blue	£24.99
SD0112010	Station ESDBlack	£27.99

Accessories

SD0112110	Soldering Iron	£4.73
SD0112210	Element for Soldering Iron	£1.29
SD0111810	Sponge (71x41mm) Pk 5	£1.29

For more information visit cpc.co.uk

Hot Air SMD Rework Station

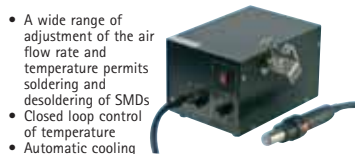

- A wide range of adjustment of the air flow rate and temperature permits soldering and desoldering of SMDs
- Closed loop control of temperature
- Automatic cooling mode - Protects the heating element and handle when the power switch is turned off
- Range of nozzles available

Contents: Rework station with holder, handpiece and 1m tube, mains lead, user instructions

Note: Nozzle not supplied

Technical Data

Air Pump Capacity	24 Litres/Minute
Hot Air Temperature	150°C - 500°C
Sensor Type	K Thermocouple
Hot Air Shaft Dia.	21.5mm
Dimensions (HxWxD)	150x160x225mm
Supply Voltage	220 - 240Vac

£47.50

order code SD0113910

Soldering and Rework Station



- A high-performance and multi-function station, suitable for soldering and desoldering all types of surface mounted IC's and prevents any damage to the PCB or components
- The temperature sensor on the top of the tips can check the tip temperature quickly and decreases the possibility of the tip temperature falling off
- Contents: Station (with UK and EU power leads), soldering iron (with conical tip), hot air tool, ZD-10K stand with sponge, 4 hot air nozzles, user instructions

Technical Data

Supply Voltage	230V (220-240V) 60W Soldering Iron
Power	320W Hot Air SMD Rework
Temperature range	160°C - 480°C
Heating Element	Ceramic Heater

£94.50

order code SD0138310

Desoldering Station

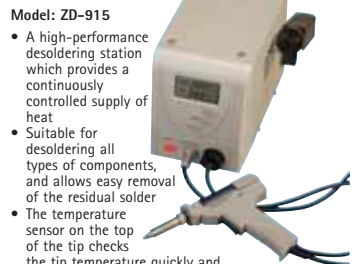

Model: ZD-915

- A high-performance desoldering station which provides a continuously controlled supply of heat
- Suitable for desoldering all types of components, and allows easy removal of the residual solder
- The temperature sensor on the top of the tip checks the tip temperature quickly and decreases the possibility of the tip temperature falling off during operation
- The quick heat and 80W power make for convenient and clear soldering/desoldering of all types of DIP components
- Suitable for lead-free applications

Contents: Station (with UK and EU power leads), desoldering gun (with conical tip), user instructions

£53.50

order code SD0138410

Soldering and Rework Station



Model: ZD-917

- This digital repair system includes a soldering iron and desoldering gun
- Offers a controlled supply of heat, suitable for desoldering all type of components and allows easy removal of the residual solder
- The soldering iron and desoldering iron can be used independently or at the same time
- The temperature sensor on the top of the tips can check the tip temperature quickly and decrease the possibility of the tip temperature falling off during the operation
- Suitable for lead free soldering applications

Contents: Station (with UK and EU power leads), soldering iron (with a conical tip), desoldering gun (with 3 conical tips), ZD-10K stand with sponge and user instructions

£109

order code SD0138610

Mains Soldering Irons



A range of economically priced mains soldering irons.

- Supplied complete with a 0.6mm pointed soldering tip
- Fitted with 13A UK mains plug

Technical Data

Supply Voltage	220 - 240Vac
Overall Length (Excluding Tip)	200mm
Handle Length	130mm
Handle Diameter	21mm
Colour	Red/Black
Cable Length	1.2m

499600

	Wattage	
SD0112610	40W	£1.99
SD0112710	60W	£2.15

Replacement Tips - 40W

SD0112810	0.6mm Pointed	£0.59
SD0112910	2.0mm Screwdriver	£0.59

Replacement Tips - 60W

SD0113110	0.6mm Pointed	£0.59
SD0113210	2.0mm Screwdriver	£0.59
SD0113310	3.0mm Chisel (45°)	£0.59

60/40 Solder - 500g

A high quality 60/40 flux cored solder. Weight 500g. Reel core diameter 20mm.



SA0000610	18swg	£9.25
SA0000710	20swg	£9.25
SA0000810	22swg	£9.99

Conductive Parts Bins

A range of conductive, polypropylene parts bins for use in safe handling areas and for handling static-sensitive devices and components. The parts bins can be self-stacked or used with louvered panels, cabinets and shelving. The bins are injection moulded for strength and are non-toxic and resistant to most industrial solvents. The boxes are designed with clean, smooth inside faces to guard against contamination build-up. Supplied in a variety of sizes with identification cards.

SG3232610	90x100x50mm	£1.25
SG3232710	165x100x75mm	£1.69
SG3232810	240x150x130mm	£3.59
SG3232910	350x205x130mm	£7.74
SG3233010	350x205x180mm	£11.47
SG3233210	500x300x200mm	£24.20

Wall Mounted Storage Panel

A wall mount storage unit for the small workshop. Comes with a black plastic back panel.

- Recycled plastic back panel (421x351mm)
- High grade polypropylene bins
- 9x HC1 bins (Red) (133x105x76mm)
- 6x HC2 bins (Blue) (180x105x76mm)
- Manufactured in England

£10.98

order code SG3295110

12 Bin Clear View Organiser

A plastic organiser with 12 clear view bins which allow you to store more in less space. The clear windows enable you to 'view at a glance' the contents of each bin. The large, fully separated compartments store and organise a wide variety of parts and supplies. The storage bins are manufactured from durable, yet lightweight co-polymer plastic in a contemporary, free standing or wall mountable design.

- Covers lift up and lock in place, providing easy access
- Covers snap shut to secure contents
- Built-in feet keep the unit stable, upright and free from dust and dirt
- Dimensions: 360x120x460mm (WxDxH)

£12.95

order code SG3220510

Wall Organiser Cabinet

41 Compartments

- 40 Clear compartment pull out trays
- 1 Large transparent tray
- Robust impact resistant plastic
- Suitable for wall or desk mounting
- Dimensions: (LxWxD) 310x138x490mm

£8.75

order code SG3289810

Compartment Boxes DURATOOL

- Transparent
- Hinged lids



474153

SG3289110	18	230x125x35mm	£1.25
SG3289210	18	292x186x42mm	£1.65
SG3289310	24	382x235x48mm	£1.98

'Sealtight' Professional Organiser STANLEY



Manufactured to the usual high STANLEY standards, this professional organiser take up to 26 compartments. The dividers are moveable, allowing customisation to the individual's requirements. 'Sealtight' compartments keep components in the desired compartment; unit has a see-through lid for easy selection. Dimensions: 460x335x80mm

£6.99

order code SG3234910

462614

22 Piece Compartment Box DURATOOL

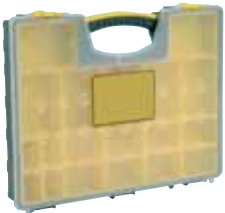

- 22 Compartments
- Hinged lids
- Double locking lid
- Removable compartment tray
- Dimensions: (WxHxD) 420x335x62mm

£4.98

order code SG3289510

474155

8 Piece Compartment Box DURATOOL



- 8 Compartments
- Hinged lids
- Removable compartment tray
- Dimensions: (HxWxD) 420x334x115mm

£6.48

order code SG3289610

474156

Handy Box raaco



A compact storage system, containing four professional service cases with 13 removable inserts.

- Ideal for storing small components and fasteners
- Lockable catches and carry handle
- Suitable for wall or bench mounting
- Durable impact resistant plastic construction
- Dimensions (HxWxD): 310x375x265mm

£27.98

order code SG3255610

462615

General Purpose Technobag Cases hofbauer



A range of attractive polypropylene cases available in three colours and four popular sizes. The Technobag's strong and streamlined design has a two piece, moulded construction with easy open latches and a layer of easy-cut foam for safe storage of audio or camera equipment. A sharp craft knife is recommended for precise cutting of foam inserts.

483751

Code	(LxWxHmm)		
SG3241910	228x136x42	Black	£6.28
SG3242010	228x136x42	Light Grey	£6.28
SG3242110	228x136x42	Transparent	£6.28
SG3241010	261x175x74	Black	£8.79
SG3241110	261x175x74	Light Grey	£8.79
SG3241210	261x175x74	Transparent	£8.79
SG3241310	380x238x100	Black	£13.49
SG3241410	380x238x100	Light Grey	£13.49
SG3241510	380x238x100	Transparent	£13.49
SG3241610	436x362x128	Black	£21.96
SG3241710	436x362x128	Light Grey	£21.96
SG3241810	436x362x128	Transparent	£21.96

Aluminium Tool Case



A high quality, heavy duty aluminium tool case designed to hold a wide range of tools and implements. Comes with a tool holder pallet under the lid and removable and adjustable dividers in the main body of the case. Robust, rugged design eliminates the threat of moisture and dust creeping in. Two heavy duty twin catches and locks. Supplied with two keys and carrying strap for easy transportation. Tools not included. Dimensions: (LxWxD) 457x330x152mm

£11.95

order code TLTC03X10

454484

Black Aluminium Tool Case



A single frame aluminium tool case finished in black ABS with a moulded handle and toggle locks. The case contains a tool tray which is secured in the lid and has six foam divided compartments in the base. The case is ideal for holding a selection of tools and test equipment as the cushioned foam lining prevents damage to the contents during transportation. The case internally measures 435x310x140mm (LxWxH) and 460x330x155mm (LxWxH) when closed.

£19.98

order code SG3221610

462613

Waterproof Tool Boxes DURATOOL

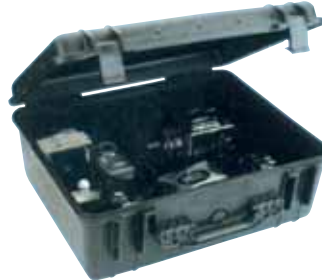

- Provides maximum shock protection to contents
- Waterproof
- Can be padlocked for additional security
- Built in pressure valve
- Corrosion proof
- Ideal for instruments, audio visual, photographic and test equipment

SG3290010	465x360x175mm	£19.94
SG3290110	515x435x225mm	£24.95

474263

Steel Organiser Cabinet raaco



44 Drawer

- Heavy duty, steel construction
- Lacquered finish to stop rust and prolong life
- Impact resistant, clear plastic drawers
- Stand-alone or wall-mountable
- Retaining lip, prevents drawers from falling out
- 3 Drawer widths
- Dimensions (HxWxD): 330x306x147mm

£12.45

order code SG3282410

451603

PROTECTOR® Equipment Cases PELI



A range of indestructible, watertight and airtight cases constructed from lightweight, structural resin with a neoprene O-ring seal and exclusive purge valve. The cases have locking flanges, large multiple latches for absolute security.

- Corrosion proof
- Maximum shock protection
- Watertight to 30 feet
- Ideal for instruments, audio visual and photographic equipment
- Built-in pressure purge valve allows for quick equalisation after changes in altitude or temperature
- Lifetime guarantee against breakage
- Able to be padlocked
- Models 1100 to 1600 are fitted with a moulded fold down handle
- Models 1610 to 1750 are fitted with a retractable handle and 50mm, quiet roll urethane wheels

Technical Data

PEL Case Ref.	Internal Dimensions (LxWxD) mm	External Dimensions (LxWxD) mm	Weight with Foam (kg)	Weight without Foam (kg)
1120	185x120x77	209x165x92	0.60	0.55
1150	215x150x95	235x197x114	0.80	0.72
1200	240x185x105	273x247x127	1.34	1.24
1300	240x185x162	274x247x178	1.64	1.46
1400	305x235x130	343x327x152	2.04	1.80
1450	380x265x153	405x330x177	2.92	2.58
1470	405x278x93	425x336x111	2.06	1.76
1490	460x295x106	483x356x106	2.48	2.14
1500	435x290x154	470x387x175	3.68	3.02
1520	460x320x172	490x394x190	4.38	3.80
1550	480x365x197	521x445x216	5.08	4.30
1600	555x430x203	591x498x229	6.46	5.46
1610	560x435x268	625x498x305	10.68	9.20
1620	560x435x320	625x498x355	11.18	9.40
1650	710x455x267	800x527x292	12.18	10.10
1700	910x343x131	940x445x152	7.74	6.64
1750	1290x343x131	1321x445x152	11.26	9.86

502332

With Foam	Ref	
SG3260010	1120	£19.98
SG3260110	1150	£27.69
SG3260210	1200	£42.48
SG3260310	1300	£44.82
SG3260410	1400	£64.77
SG3260510	1450	£77.13
SG3260610	1470	£102.41
SG3260710	1490	£123.32
SG3260810	1500	£88.82
SG3260910	1520	£108.97
SG3261010	1550	£125.48
SG3261110	1600	£148.72
SG3261210	1610	£202.19
SG3261310	1620	£222.49
SG3261410	1650	£222.95
SG3261510	1700	£170.98
SG3261610	1750	£197.49

Tool Drawer Cabinets

This traditional style multi drawer robust steel cabinet for the neat storage of small parts and components.



- Each drawer accommodates a slide in identification card
 - Resilient and protective red powder coated finish
 - Bottom 2 drawer levels feature twin internal dividers for 3 way segregation
- Dimensions: 16 drawers (WxDxH) 432x290x890mm
Dimensions: 25 drawers (WxDxH) 540x190x356mm

SG3294210	16 Drawers	£22.45
SG3294310	25 Drawers	£34.97

527055

All Prices Exclude VAT

Technician's Tool Case



- 50 Internal pockets, easily accessible
- Padded central compartment for sensitive equipment
- 2 Zipped compartments for plans and diagrams
- Side compartments unzip for free-standing mode giving easy access to tools
- Padded shoulder strap
- Strong and durable to withstand tough working conditions
- Dimensions: 430x190x320mm

£23.94

order code TL0884910

462640

Technician's Tool Rucksack



- 48 Pockets and holders for easy access
- Padded central compartment for sensitive equipment
- 2 Internal wings designed to specifically store essential tools
- 2 Mobile phone holders
- Dimensions: 350x190x430mm

£24.95

order code TL0885010

463322

Tool Boxes



- Robust plastic construction
- Padlock lugs
- Soft grip handle
- Internal tote tray

Note: Tools not included

474152

SG3288610	395x223x165mm	£2.99
SG3288710	500x250x255mm	£5.25
SG3288810	560x260x255mm	£6.97

22" Stainless Steel Tool Box



- Heavy-duty tool box
- Removable tote tray
- Soft grip carrying handle provides extra comfort
- Integral saw groove for resting workpieces on when cutting wood or pipes etc.
- Heavy duty metal latches
- Padlock eyes for extra security
- Dimensions (HxWxD): 275x570x280mm

£12

order code TL1029310

462946

3 Piece Tool Box



- Sturdy plastic tool boxes
- Larger boxes have two hinged sorting compartments with transparent lids
- Black body and handle
- Double clasp
- Keeps tools safe and secure
- Sizes: 450mm (18"), 400mm (16"), 300mm (12")

£9.45

order code TL1051110

463133

Rolling Tool Box



- Provides maximum storage and easy transportation of tools
- Main compartment suitable for power tools and large equipment
- 2 Internal tote trays
- Lift off lid with internal storage trays
- Sawhorse groove in lid
- Dimensions: (LxWxH) 610x375x415mm

£19.25

order code SG3288410

474150

Rolling Plastic Toolbox



- 3 Part combination tool box with heavy duty wheels
- Large bottom section flips open allowing easy access
- All sections can be lifted off and can act as separate tool boxes
- Retractable handle for easy transportation
- Dimensions: (LxWxH) 485x315x712mm

£24.95

order code SG3288510

474151

Heavy Duty Rolling Tool Box



- Provides maximum storage and easy transportation of tools
- Manufactured from impact resistant metal with plastic coating
- Removable sections, each with carry handles
- Durable/lightweight construction
- Large storage bin in base suitable for transporting power tools and large equipment
- Mid-section drawer and top tool box
- Soft grip telescopic handle and heavy duty wheels
- Weight 15kg
- Dimensions: (WxDxH) 580x345x670mm

£49.95

order code SG3288110

474147

Combination Tool Chests



8 Drawer Combination Tool Chest and Cabinet Set (Pic ref: 1)

- Front locking security bars on tool chest
- (76mm) castor wheels (two fixed, two swivel)
- One piece roll formed, full extension drawer runners
- Robust, all-steel construction
- Protective powder coated finish
- Large capacity lower storage compartment with hinged lower door
- Side handles on upper chest
- Dimensions (WxDxH): 610x330x1070mm

6 Drawer Tool Chest (Pic ref: 2)

- Front locking security bars
- One piece, roll formed, full extension drawer runners
- Robust, all-steel construction
- Protective powder coated finish
- Side handles
- Dimensions (WxDxH): 600x260x340mm

505188

8 Drawer Tool Chest/ Cabinet	31.0	£99.49
6 Drawer Tool Chest	13.0	£49.99

Workbench with Draw and Pegboard



A strong workbench for the home workshop or garage, with plenty of additional storage.

- Strong galvanised steel construction
- Solid MDF top provides a very useful working surface
- Full width metal drawer with ball bearing side runners
- High level shelf and tray for extra storage
- Pegboard for back wall with 30 hooks (supplied)
- Easy to assemble
- Supplied flat packed
- Dimensions (fully assembled) (WxDxH) 1150x560x1440mm

522227

SG3294010 Galvanised	£54.97
SG3294110 Red	

4 Tier Plastic Shelving

- Manufactured from robust, easy to wipe clean black plastic
- Ideal for use in a utility room, around the home or in the office
- Overall unit size: (HxWxD) 1300x600x300mm
- Maximum weight per shelf: 20kgs - evenly spread
- Maximum Load: 80kgs - evenly spread

£12.45

order code SG3295910

531722

Galvanised Shelving



Quick assembly shelving unit suitable for storage use in a range of locations including the office, home, garage workshop or garden shed. Assembly is fast and simple with the use of a slot and pin locking mechanism that eliminates the need for nuts & bolts. The complete unit can be assembled in a matter of minutes, requiring only the use of a hammer

- Strong 9mm fibreboard shelves
- Height adjustable
- Can be assembled for as a 5 single shelf unit or two workbench module
- Weight loading per shelf up to 150Kgs (evenly distributed)

Dimensions:

- Full height shelving (LxWxH): 800x300x1500mm
- Bench assembly (LxWxH): 1600x300x750mm

NB. Tools not included

SG3293210 Galvanised	515533	£29.98
SG3294810 Red		

Electronics Tool Kit



Ideal for technicians, a comprehensive electronics toolkit supplied within a handy zipped tool bag - external dimensions: 340x210x50mm.

Kit Contents:

- 20W/130W Soldering iron
- Desoldering pump
- Multimeter
- 5" Long nose pliers
- 5" Side cutters
- Slotted precision screwdriver: 2.5x75mm
- Phillips precision screwdriver: PH00x75mm
- Slotted screwdrivers: 4x75, 5x75, 6x125mm
- Phillips screwdrivers: PH0x75, PH1x75, PH2x125mm
- Mainstester screwdriver
- Wire stripper/cutter
- 8 Piece Hex key set: 1.5, 2, 2.5, 3, 4, 5, 5.5, 6mm
- IC extractor
- Tweezers

£12.98

order code TL1026910

451409

Electronics Tool Kit *Pro'sKit*

An advanced tool kit containing everything necessary for today's electronics engineer, supplied in an aluminium frame tool case with one pallet - external dimensions: 458x330x150mm.



- Kit Contents:**
- 2x Long nose pliers: 135mm, 150mm
 - Diagonal cutting pliers, 110mm
 - Lineman's pliers, 210mm
 - Side cutting pliers, 165mm
 - Slip joint pliers, 154mm
 - Adjustable wrench, 150mm
 - Wire stripper/cutter
 - 5Pc miniature needle file set, 170mm
 - Professional multimeter
 - 40W soldering iron
 - Solder aid tools
 - Desoldering pump
 - Lead free solder
 - 2x Flux bottles
 - Soldering tip cleaner
 - 7Pc metric hex key set
 - Utility knife with 3 self-loading blades
 - Electrician's scissors
 - Measuring tape: 3m/10ft
 - 10Pc metric electronic combination wrench set
 - Blow brush, Ø 62mm
 - IC extractor
 - Pro-Soft slotted screwdrivers: 3.2x75, 5x75, 6x40, 6x100
 - Pro-Soft phillips screwdrivers: PH0x75, PH1x75, PH2x40, PH2x100, PH2x250mm
 - 6Pc electronic screwdriver set
 - Super fine tip precision tweezers, 120mm
 - Hobby vice
 - Utility component storage box

£59.98

order code TL1200510

499678

Pro's Electronics Tool Kit *Pro'sKit*

A comprehensive tool kit designed for the mobile service engineer. Supplied in a robust, aluminium case with two removable tool pallets, key locks and corner guards. Dimensions: 460 x 333 x 130mm



- Contents:**
- Component storage box
 - Multimeter
 - Hobby vice with 'G' clamp
 - Mini vacuum cleaner
 - 40W Soldering iron
 - Insulation tape
 - Soldering iron stand
 - Neon mainstester screwdriver
 - 6" Stainless steel scissors
 - Miniature torch
 - Slotted (flared) screwdrivers: 5mmx38mm, 5mmx75mm, 5mmx150mm, 6mmx100mm, 6mmx150mm
 - Nutspinners: 12V", C12n"
 - Antistatic wrist strap
 - Insulated IC extractor
 - Phillips screwdrivers: No 1x38mm, No 1 x 75mm, 2x100mm
 - 10 Piece metric combination wrench set (4, 4.5, 5, 5.5, 6, 7, 8, 9, 10 and 11mm)
 - Torx screwdriver: with T10, T15 reversible bit
 - Desoldering pump
 - 9.5" 5 way crimping tool with integral cutter
 - 5 piece needle file set
 - 7 Piece pocket hexagonal key set: 1.3, 1.5, 2.0, 2.5, 3.0, 4.0, 5.0mm
 - 9.5" Crimping tool
 - Cleaning brush
 - 8" Combination pliers
 - Small component pick up tool
 - 5" Bent nose pliers
 - VDU, keyboard cleaning solution
 - 5" Flat nose pliers
 - 6" Tweezers
 - 6" Diagonal cutters
 - Utility knife with retractable blade
 - 5" Side cutters
 - 6" Adjustable wrench
 - Long precision screwdrivers colour coded: Slotted: 2.4x75mm, 3.0x100mm, 3.8mm x Phillips: 2.4mm diax75, 3.0mm diax100mm, 3.8mm diax100mm
 - 5" Long nose pliers
 - Head cleaning fluid

£94.57

order code TL1200110

518957

Tool Kit with Lantern



Compact and lightweight toolbox with integrated torch and 38 piece tool set

Contents:
1x Pliers, 1x Tape measure, 6x Screwdriver, 4x Micro screwdrivers, 10, 11, 12, 13mm Spanners, 1.5, 2, 2.5, 3, 4, 5, 5.5, 6mm Allen keys, 5m, 6, 7, 8, 9, 10mm Sockets, 1x Electricians tape, 1x Intergrated torch

£5.99

order code TL1268610

515936

69 Piece Tool Kit *DURATOOL*



A 69 piece tool kit ideal for the household, supplied in a handy fold-up blow moulded carry case.

- Contents:**
- Junior hacksaw
 - 150mm Mini level
 - 125mmx250mm Roofing square
 - 3m Measuring tape with rubber cover
 - 16oz Tubular hammer with rubber grip
 - Ratchet screwdriver
 - 60mm Bit holder
 - 200mm Adjustable wrench with dipped handle
 - 175mm (7") Carpenter pencil
 - 150mm (6") Stainless ruler
 - Trim knife with soft comfortable handle
 - 2x Electric clips
 - 150mm (6") Combination pliers
 - 150mm (6") Long nose pliers
 - 150mm (6") Side cutting pliers
 - 4x Screwdrivers with cushion grip: - Slotted: 5x75mm, 6x100mm - Phillips: PH1x75mm, PH2x100mm
 - 9x Hex keys: 1.5, 2, 2.5, 3, 4, 5, 6, 8, 10mm
 - 40x25mm Bits: - Slotted: 3, 3, 4, 4, 5, 5, 6, 6, 7, 7mm - Phillips: PH0, PH1, PH2, PH2, PH2, PH3 - Pozidriv: PZ0, PZ1, PZ2, PZ2, PZ2, PZ3 - Torx: T10, T15, T20, T25, T27, T30, T40 - Square: S0, S1, S2, S2, S3 - Hex: 3, 4, 5, 6, 7mm

£12.75

order code TL1049810

453493

FatMax 12 Piece Screwdriver Set *FatMax*



- Anti-slip soft grip handle to provide excellent comfort and grip
- High grade steel bar for high torque application
- Large diameter handle, moulded to the bar to provide extra torque
- Colour codes for tip identification
- Smooth domed end for spinning action, speed and comfort

£23.33

order code TL1198910

489207

22 Piece Screwdriver Set *DURATOOL*



An exceptional value for money 22 piece screwdriver set containing the following:

Slotted:
9x 250mm, 6x 38mm stubby, 8x 200mm, 3x 75mm, 4x 100mm, 4x 100mm with screw holder, 5x 100mm, 5x 150mm, 6x 150mm, 6x 100mm

Phillips:
PH0x 75mm, PH1x 75mm, PH2x 38mm stubby, PH2x 100mm, PH3x 150mm

Torx:
T10, T15, T20, T25, T30
AWL & tack puller

£3.45

order code TL1036910

462866

7 Piece VDE Screwdriver Set *DURATOOL*



A 7 piece VDE screwdriver set and all purpose voltage tester with soft grip handles for added comfort and greater turning power.

Contents:
Phillips: PH0x60mm, PH1x80mm & PH2x100mm
Slotted: 3x75mm, 4x100mm, 5.5x125mm & 6.5x150mm

£4.97

order code TL1028410

462862

100 Piece All Purpose Bit Set *DURATOOL*



- Set contents:**
- 4x Square: 0, 1, 2, 3mm
 - 3x Torx set: 6, 8, 10mm
 - 4x Spanner: 4, 6, 8, 10mm
 - 4x Tri-wing: 1, 2, 3, 4
 - 9x Hollow tip torx: T8H, T10H, T15H, T20H, T25H, T27H, T30H, T35H, T40H
 - 6x Hollow metric: 2, 2.5, 3, 4, 5, 6
 - 6x Hollow SAE hex: 9/32, 5/16, 3/8, 7/16, 1/2, 5/8, 3/4
 - 3x Clutch: 1, 2, 3
 - 9x Slotted: 3, 4, 4.5, 5, 5.5, 6, 6.5, 7, 8mm
 - 8x Phillips: PH0, PH2, PH2, PH2, PH2, PH3
 - 8x Pozidriv: PZ#0, PZ#1, PZ#2, PZ#2, PZ#2, PZ#2, PZ#2, PZ#3
 - 9x Metric: 1.5, 2, 2.5, 3, 4, 5, 5.5, 6, 8
 - 10x Imperial hex: 1/16, 5/64, 3/32, 7/64, 1/8, 5/64, 3/32, 7/32, 1/4
 - 3x Torx: T8, T10, T15, T20, T25, T27, T30, T40, T45
 - 3x Spline: M5, M6, M8
 - Drive Adaptor
 - Magnetic hex bit driver
 - Hook hanging bit (Y-design)
 - Socket drive bit
 - Hex wobble adaptor

£5.95

order code TL1039910

476691

33 Piece Security Bit Set *DURATOOL*

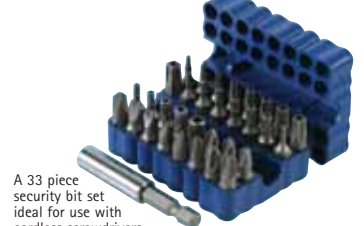

A 33 piece security bit set ideal for use with cordless screwdrivers and drills.

- Compact pocket sized bit box
- Supplied with 1 x 60mm bit holder
- Torq bits: T8, T10, T15, T20, T25, T27, T30, T35, T40
- Hex bits: 5/64", 3/32", 7/64", 1/8", 9/64", 5/32"
- Hex bits: 2, 2.5, 3, 4, 5, 6mm
- Tri-Wing bits: #1, #2, #3, #4
- Spanner bits: #4, #6, #8, #10
- Cross-head bits: #6, #8, #10
- Magnetic bit holder

£1.79

order code TL1120310

475003

5 Piece Mini Pliers Set *DURATOOL*

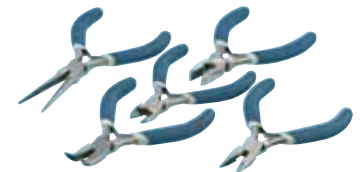

- Value for money mini plier and cutter set
- Dipped handles for comfort
- Supplied in a handy zipped wallet

Contents:

- Round nose pliers - (5") 120mm
- Top cutter pliers - (4") 100mm
- Flat nose pliers - (5") 120mm
- Bent nose pliers - (4 1/2") 110mm
- Diagonal cutters - (4 1/2") 110mm

£2.69

order code TL1033010

471279

IDC Hand Tool *DURATOOL*



- Professional BT type terminal tool
- Manufactured from toughened plastic with a hardened steel blade
- Quickly and safely cuts and terminates cables
- Handle houses wire hooks and extractors
- Supplied with moulded belt holder

£4.98

order code TL0978210

448246

5" (125mm) Micro Cutter *DURATOOL*



- An exceptionally clean, smooth cut
- Lightweight and easy to handle
- Suitable for copper wire, not for use with steel wire
- Length: 5" (125mm)

£1.94

order code TL0991210

457103

All Prices Exclude VAT

Insulated Terminals - Red, Blue, Yellow



Powerful ratchet type crimping tool for consistent crimping of red, blue and yellow insulated terminals. Manufactured from hardened steel with cushioned plastic grips. Adjustable crimping pressure and ratchet release lever.

£11.50

order code TL0862010

472224

Cable Access Kit



The cable access kit allows you to gain access to wire cables under floorboards, ceiling ducts, trunking and wall cavities.

Contents:

- 10x 1 Metre glass reinforced polyester rods
- 1x Flexi extender
- 1x Ring end (for pushing)
- 1x Hook end (for pulling)

£9.78

order code TL1151310

480176

Ratchet Straps

DURATOOL



Ratchet tie downs with double vinyl coated steel 'S' hooks that provide a secure grip without scratches.

- Easy push button quick release
- Durable straps that will not loosen with road vibration
- Weatherproof webbing for maximum strength
- Ideal for trucks, trailers, hand dollies or as a multi-purpose tie down
- Available with either a 300lb or 800lb tie down capacity

TL1043010	300lb	£0.99
TL1043110	800lb	£2.49

G Clamps

DURATOOL

- G clamp with fine thread
- Matt black finish



TL1030310	2" (50mm)	£0.59
TL1030410	4" (100mm)	£2.76
TL1030510	6" (150mm)	£3.00
TL1030610	8" (200mm)	£4.21

All Prices Exclude VAT

5 Piece Spirit Level Set

STABILA



- Traditional spirit levels with smooth sides
 - Electrostatic powder coated finish
 - Two vertical vials and one horizontal vial
 - Light metal rectangular profile
 - Measurement accuracy in the normal position 0.029° = 0.5 mm/m
 - Ideal all round leveling for DIY and professional use
- Contents:
1x 600mm, 1x 250mm, 1x key ring level, 3x carpenters pencils and 1x 1800mm level

£38.97

order code TL1285410

525135

10oz Stubby Claw Hammer



A 10oz stubby claw hammer with a cushioned grip. The solid steel shaft has a polished and heat treated head. The hammer is 160mm in length.

£2.49

order code TL1221810

499683

22" Hardpoint Hand Saw

DURATOOL



£2.49

order code TL1047710

472134

100 Knife Blades & Dispenser

DURATOOL

- Dispenser can be mounted on wall or carried around
- Used blade section for safe disposal
- Contains 100 two notch stainless steel blades
- Suitable for use with most retractable knives



£3.49

order code TL1049410

467064

Self-Healing Cutting Mats



- Protects desk, table and benchtop surfaces
- Non-slip surface remains smooth for thousands of cuts
- Helps to preserve the life of knife blades
- Tem Scale
- Four sizes available: A5, A4, A3 and A2

TL0449910	(A5) 230x160mm	£1.68
TL0450010	(A4) 300x220mm	£2.48
TL0450110	(A3) 450x300mm	£4.78
TL0450210	(A2) 600x450mm	£9.49

Multi-Tool, Multi-Plier

GERBER



- Eye catching, open-frame multi-tool made from stainless steel
- Titanium grey finish
- Patented Saf.T.Plus™ component locking system
- Each tool locks out individually
- Length: 164mm (Open), 101mm (Closed)
- Supplied with ballistic nylon sheath

- Components include:
- Spring-loaded needle nose pliers
 - Wire cutters
 - Wire Stripper
 - Fine edge blade
 - Serrated blade
 - Small screwdriver
 - Medium screwdriver
 - Crosshead screwdriver
 - Saw
 - Can opener
 - Bottle opener
 - Fiskars™ scissors
 - Lanyard ring

£18.49

order code TL1285510

522281

'Suspension' Multi-Tool

GERBER



- Made from stainless steel
- Titanium grey finish
- Each tool locks out individually
- Length: 164mm (Open), 101mm (Closed)
- Supplied with ballistic nylon sheath

- Components include:
- Spring-loaded needle nose pliers
 - Wire cutters
 - Wire stripper
 - Fine edge blade
 - Serrated blade
 - Small screwdriver
 - Medium screwdriver
 - Crosshead screwdriver
 - Saw
 - Can opener
 - Bottle opener
 - Fiskars™ scissors
 - Lanyard ring

£22.95

order code TL0979810

462655

5 Piece Engineers File Set

DURATOOL



- Manufactured from high carbon alloy steel
- Soft grip handles with hanging holes
- File blades measure 200mm (8") in length
- Contents: Flat, half-round, round, square and triangular files

£4.98

order code TL1036310

467134

Telescopic Magnetic Pick Up Tool

DURATOOL

- Pen style with black body and pocket clip
- Extends from 130mm to 625mm
- Powerful magnet for retrieving objects up to 5lb (2.27kg)
- Weight: 0.04kg



£1.09

order code TL1048210

472343

Straight Edge Guide Rail



Guide rail that can be clamped across boards to provide a firm straight edge to guide a jigsaw, routers or circular saws.

- Low profile aluminium body with anodized aluminium channel with steel tension carrying rod
- Fully adjustable up to a maximum of 1270mm
- Can be used as a clamp or to give tight pressure when gluing up multi panel boards
- Powerful nylon jaws with cam locking action
- Length: 1270mm

£15.57

order code TL1149710

529222

250mm (10") Toolbox Saw

DURATOOL



- Toolbox saw with comfortable rubber/plastic grip
- Ideal for general use

£1.74

order code TL1297910

534670

Pointing and Grouting Gun



Ideal for pointing and grouting jobs providing a quick clean solution.

- Powerful pump action forces mortar or grout deep into joints
- Rubber plunger between steel plates
- Case hardened rod and drive parts
- Supplied with one pointing and one grouting nozzle
- Full instructions included

£15.96

order code TL1265910

515607

The Painter's Dozen'



12 Piece contractor's grade paintbrush set, with long pure bristles, stainless steel ferrules and comfortable wooden handles.

- Contents:
- 2x 1" (25mm) Brushes
 - 5x 1½" (62mm) Brushes
 - 4x 2" (50mm) Brushes
 - 1x 3" (75mm) Brush

£9.97

order code TL0434310

451450

7 Piece Contractors Paint Brush Set

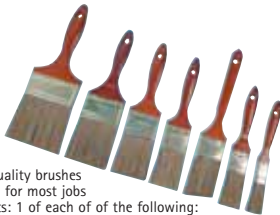

- Good quality brushes suitable for most jobs
- Contents: 1 of each of the following:
 - 25mm (1")
 - 37.5mm (1½")
 - 50mm (2")
 - 62.5mm (2½") wall brush
 - 75mm (3") varnish brush
 - 100mm (4") wall brush
 - 50mm (2") angle sash & trim brush

£2.94

order code TL1048810

462872

Dust Sheets



Cotton dust sheets that are strong and reusable, providing ideal temporary protection in the home or office during redecoration or refurbishment. Available in 12x9' and 12x12'.

TL1102410	12x 9'	£4.16
TL1102510	12x 12'	£6.95

472286

Smooth Out Tool



The Smooth-Out tool is a unique tool that is ideal for smoothing out all sealant after application

- Creates a perfect seal every time
- No edge marks and no mess every time

£2.19

order code TL1264210

515600

Vinyl Pipe Cutter



These strong pipe cutters have a razor sharp, stainless steel blade which gives effortless straight cuts time and time again. The cutters have a smooth comfortable handle design for extended use.

- Hardened steel blade will cut pipe and conduit up to 42mm

£3.59

order code TL1035410

480547

15 & 22mm Heavy-Duty Pipe Bender



- Suitable for 15mm and 22mm (outer diameter) copper tube
- Complete with form wheel and guides
- Bends pipes over 180°
- Cushion grip handles for added comfort

£19.75

order code TL0557210

480558

5 Piece Offset Ratchet Spanner Set



- Metric offset ratchet ring spanner set
- Ideal for getting at hard to reach nuts & bolts
- 30° Offset design helps prevent bruised and scraped knuckles
- 12 Point for maximum surface contact
- Drop forged heat treated steel
- Sizes: 6x8, 10x12, 11x13, 14x17 and 19x21mm

£6.95

order code TL1043610

462873

6 Piece Gearless Ratchet Spanner Set



- Professional quality gearless ratchet spanners
- Ratchet ring and open ended combination
- Heat treated chrome vanadium steel with mirrored chrome finish
- Smooth gearless ratchet mechanism with 72 teeth gear ratchet function
- Supplied in a blow moulded carrying case
- Overall length for the range 139mm (8mm) - 247mm (19mm)

Contents: 8, 10, 12, 13, 17 and 19mm

£19.97

order code TL1125910

495724

218mm Wide Opening Adjustable Wrench



- 40% wider opening compared to a standard adjustable wrench of equivalent size
- Slim head, short handle and low weight make it ideal for plumbers and tradesmen
- Comfortable, slip-free thermoplastic handle
- Measurement scale in mm
- Max. jaw width: 38mm

£14.97

order code TL0960910

480081

12 Piece ¼" Socket Set



- Manufactured from quality chrome vanadium steel
- Heavy duty plastic handle on ½" ratchet
- Quick action reverse lever
- Quick release button holds and releases sockets and accessories easily

Contents:
1x Quick release ratchet
1x Extension bar 150mm long
10x Sockets 4, 5, 6, 7, 8, 9, 10, 11, 12, 13 mm

£5.69

order code TL1196510

498767

2 Piece Strap Wrench Set

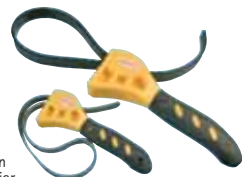

- Cushioned grip for maximum comfort
- Loosens and tightens almost everything
- Use to loosen and tighten jar lids, pipes, oil filters, fittings, shafts and pulleys
- Not harmful to fine finished surfaces
- Available in two sizes: 4" for diameters up to 100mm and 6" for diameters up to 150mm

£2.49

order code TL1027910

467133

21 Piece ¾" Drive Large Socket Set



- Drop forged, heat treated steel
- 12-Point design
- Maximum surface contact enabling greater torque transfer
- Industrial chrome plated
- Ideal for heavy duty applications at home, farm, construction, industry etc.

Contents:
16 x sockets ¾" drive:
19,21,22,23,24,26,27,30,32,34,36,38,41,46,48 & 50mm
1x ¾" drive ratchet handle
1x ¾" breaker bar
1x 100mm (4") extension bar
1x 200mm (8") extension bar
1x Blow moulded carry case

£32

order code TL1041110

462874

¼" & ½" 94 Piece Socket Set



- The kit contains:
- 13x ¼" metric flank drive sockets: 4, 4.5, 5, 5.5, 6, 7, 8, 9, 10, 11, 12, 13 and 14mm
 - 18x ½" drive flank deep sockets: 10, 11, 12, 13, 14, 15, 16, 17, 18, 19, 20, 21, 22, 23, 24, 27, 30 and 32mm
 - 8x Metric flank deep drive sockets: 6, 7, 8, 9, 10, 11, 12 and 13mm
 - 4x Metric flank deep drive sockets: 14, 15, 17 and 19mm
 - 1x ¼" x 2" extension bar
 - 1x ¼" x 4" extension bar
 - 1x ½" x 5" extension bar
 - 1x ½" x 10" extension bar
 - 1x ¼" drive universal joint
 - 1x ½" drive universal joint
 - 1x ¼" quick ratchet handle
 - 1x ½" quick ratchet handle
 - 2x ½" drive spark plug: 16 & 21mm
 - 3x Hex key wrenches: 1.5, 2 & 2.5mm
 - 1x 6" Spinner handle
 - 17x Bits: Slotted: 4, 5.5 and 7mm. Hex: 3, 4, 5 and 6mm. Phillips: PH1 and PH2. Pozi: PZ1 and PZ2. Torx: T8, T10, T15, T20, T25 and T30
 - 15x Bits: Regular: 8, 10 and 12mm. Hex: 8, 10, 12 and 14mm. Phillips: PH3 and PH4. Pozi: PZ3 and PZ4. Torx: T40, T45, T50 and T55
 - 1x Bit adaptor
 - 1x Bit holder
 - 1x 3 way adaptor
 - 1x ¼" x 6" Flexible extension
 - 1x ¼" drive sliding T bar

£34.98

order code TL1041010

479798

Hi-Vis Tape Measures

DURATOOL

- Tape measures in high visibility plastic housing
- Thumb operated blade lock
- Belt clip and wrist strap



471262

TL1017310	3m/10ft	13mm	Yellow	£0.49
TL1017510	8m/26ft	25mm	Green	£1.54

Laser Range Finder

BOSCH

Model: PLR 30

- Laser point indicates exact measuring point
- Up to 30 metre range
- Large display shows all measuring results
- Handy light weight and pocket size



Technical Data

Accuracy	
Laser Class	
Range	30m
Weight	0.18kg

£64.98

order code TL1188110

521257

150mm Digital Caliper

DURATOOL



- LCD, internal/external measurement
- True mm/inch conversion
- Thumb roll for fine adjustment
- Supplied in case with spare battery

Technical Data

Measuring Capacity	150mm (6")
Graduation	0.01mm

£14.95

order code TL0988610

448247

4-22mm Step Drill

- High speed steel (HSS)
- 4-22mm in 2mm steps
- Titanium coated
- 8mm shank



£8.95

order code TL0556310

496866

40 Piece Tap and Die Set

DURATOOL



- Heat treated alloy steel
- national coarse, national fine and pipe combination thread

The kit contains:

- One tap and one die of the following sizes: 3 x 0.5, 3 x 0.6, 4 x 0.7, 4 x 0.75, 5 x 0.8, 5 x 0.9, 6 x 1.0, 6 x 0.75, 7 x 1.0, 7 x 0.75, 8 x 1.25, 8 x 1.0, 10 x 1.25, 10 x 1.5, 12 x 1.75, 12 x 1.5 and 1/8NPT
- 1 x Long handle adjustable tap wrench
- 1 x "T" handle tap wrench
- 1 x Die handle
- 1 x Flat screwdriver
- 1 x Screwpitch gauge
- Supplied in blow moulded case

£14.76

order code TL1040310

467090

200kg Sack Truck

DURATOOL

Dimensions (WxHxD): 545x1120x435mm
Toe Plate Width: 185mm
Load Capacity: 200kg
Wheel Diameter: 250mm
Weight: 10.9kg

- Robust sack truck, ideal for use in warehouses, offices and the home
- Steel construction
- Wheel guards also provide extra stability for wider loads
- Pneumatic treaded wheels for extra traction



£19.45

order code TL1057710

462870

TL1058210	Spare Wheels (Pair)	£7.94
-----------	---------------------	-------

Folding Toe Plate Sack Truck

DURATOOL



- Robust sack truck, ideal for use in warehouses, offices and the home
- Additional extended toe plate allows easy transportation of bigger items, and folds away for easy storage
- Steel construction
- Wheel guards also provide extra stability for wider loads
- Pneumatic treaded wheels for extra traction

Dimensions (WxHxD): 595x670x1200mm, Toe Plate Capacity (W x D): - Folded: 380x175mm, - Extended: 310x425mm, Wheel Diameter: 254mm, Load Capacity: 200kg, Weight: 11.6kg

£24.47

order code TL1104410

479648

200Kg High Back Sack Truck

DURATOOL

- P-Style handle allows for the truck to be laid flat for loading as well as single handed manoeuvring
- Rounded back support for carrying bottles
- Pneumatic wheels



£17.95

order code TL1104510

479647

Platform Trucks

DURATOOL



- Heavy duty platform trucks
- Suitable for use in warehouses, hospitals, offices etc.
- Folding handle for easy storage
- Rubber trim for protection from bumps and knocks
- 4 Castors - 2 fixed and 2 swivel

Technical Data

Dimensions (WxHxL)	TL1057210 479x815x738mm	TL1104310 616x863x916mm
Platform Height	139mm	209mm
Load Capacity	150kg	300kg
Wheel Diameter	100mm	127mm
Weight	10.2kg	16kg

£19.65

order code TL1057210

468967

TL1057210	150kg	£19.65
TL1104310	300kg	£39.95

100kg Service Cart

DURATOOL



- Suitable for transporting goods and tools
- All metal construction
- 2 Tiers
- 4 Wheels - 2 swivel and 2 fixed

Technical Data

Dimensions (WxHxD)	410 x 825 x 838mm
Load Capacity	100kg
Wheel Diameter	125mm
Weight	14.75kg

£29.99

order code TL1057310

451413

TL1058310	Swivel (Pair)	£5.67
TL1058410	Fixed (Pair)	£5.67

300kg Tool Cart

DURATOOL



- For moving heavy and bulky items in warehouses, shops and offices etc.
- Tough, sturdy wooden construction
- 4 Swivel castors for easy manoeuvrability

Technical Data

Dimensions (WxHxL)	450x135x450mm
Load Capacity	300kg
Wheel Diameter	75mm
Weight	6kg

£8.45

order code TL1058010

465561

3-in-1 Trolley & Sack Truck

DURATOOL



- A heavy duty, three-way truck ideal for warehouse, retail, and industrial use, and also suitable for use around the home and garden.
- Manufactured from robust tubular steel with a 250kg load capacity and fitted with 10"x3.5" pneumatic tyres for added stability. This versatile truck, with a large folding toe plate and an additional support frame, can stand upright, fold into a flatbed truck or be used on an angle with the support of a 4" swivel mounted wheel.
- 3 Functions include:
 - Standard sack truck
 - Flat bed truck
 - Angled with support

Technical Data

Dimensions (WxHxD)	614x560x1275mm
Toe Plate Capacity	
- Fixed (WxD)	408x301mm
- Extended (WxD)	622x336mm
Flat Bed Load Area (LxW)	1275x614mm
Wheel Diameter	254mm
Load Capacity	250kg
Weight	19.1kg

£39.94

order code TL1104710

477561

18V Mini Drill Kit

DURATOOL



Model: D00012

- Two-speed rotary tool kit
- Ideal for electronics, craft and hobby work
- Supplied with 60 various accessories
- Attractive aluminium carry and storage case with strong perspex window

Kit contents: Mini drill, plug-in transformer with UK pins, accessories and carry case.

No Load Speed: 8000-18000rpm, Chuck Capacity: 1-3.2mm, Mains Adaptor Input Voltage: 230V

£9.94

order code TL1018110

462669

4.8V Cordless **DURATOOL** Screwdriver

- Ideal for DIY and light trade use
- Forward/reverse for easy screwdriving and screw removal
- Ergonomic design
- Supplied with mains charger, bit adaptor, 23 screwdriver bits and blow moulded carry case

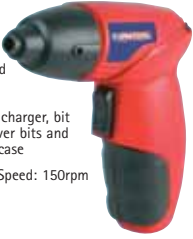

Voltage: 4.8V No Load Speed: 150rpm
Weight: 0.34kg

£5.95

order code TL1121210

479582

3.6V Cordless **BOSCH** Screwdriver



Model: IXO 111+ Right Angle
Screwdriver with lithium-ion battery which means it is 40% lighter and will carry most of its initial battery capacity even when it isn't used for long periods of time.

- Forward and reverse screwdriving with LED indicator
- Front power light
- Soft grip handle
- 2 Finger trigger
- Battery life indicator
- Battery charger doubles as a useful toolholder
- Supplied with charger, 12 screwdriver bits and gift box
- 2 Year manufacturer's warranty

£22.95

order code TL1286210

525163

3.6V Stick Driver **AEG**

- Torque adjustment ring for drilling and driving
- 2 Finger switch operation
- 2 speed
- 1/4" Coupler for quick bit change

Supplied with 2 x 1.4Ah NiCad batteries and a blow moulded carry case

NB: For Warranty details please see AEG website

Technical Data

Voltage 3.6V
No Load Speed 360 - 700 rpm
Max Torque 4.5Nm

£39.97

order code TL1284710

524895

10.8V **BOSCH** Drill/Driver

- Small, handy and lightweight
- 7Nm of torque
- 10 Clutch settings
- Durashield housing
- Silver-coated battery contacts
- Integrated 3-spot LED light
- Soft grip handle

Contents: Bag, holster, 2x Li-ion battery, charger and 2 drill bits

£79.95

order code TL1273210

521647



12V **DEWALT** Drill/Driver

Model: DC740KA-GB

- Extremely compact and lightweight
- 14 Position torque control
- 2 Speed settings
- Single sleeve chuck and spindle lock for one-handed bit changes
- Supplied with 1 hour charger, 2x batteries and heavy-duty carrying case

Battery Capacity: 1.3Ah; Chuck Size: 10mm; No Load Speed: 1200rpm; Max.Torque: 20 N-m; Drilling CapacityØ : Wood 25mm, Steel 10mm; Weight: 1.6kg

£64.97

order code TL1016910

465513

12V Drill/Driver **BOSCH** - 3 Batteries

Model: GSR 12-23

- Professional, high quality tool offering power and performance
- 25 Torque settings
- 2 Speed settings
- Improved air cooling of motor for longer life
- Screwdriver bit holder
- Supplied with 3x batteries, 1 hour charger and heavy duty carry case

Battery Capacity: 1.5Ah; Chuck Size: 10mm; No Load Speed: 1200rpm; Max.Torque: 27 N-m; Drilling CapacityØ : Wood 23mm, Steel 12mm

£74.96

order code TL1197210

481776

18V **DURATOOL** Drill/Driver

Model: D00013

- Forward and reverse action
- Built-in bit holder
- Supplied with battery, charger, 6 drill bits, 6 screwdriver bits, bit adaptor and blow moulded carry case

Battery Capacity: 1.2Ah; Chuck Size: 10mm; No Load Speed: 900rpm; Max. Torque: 10 N-m; Drilling CapacityØ : Wood 16mm Steel 6mm

£12.45

order code TL1018210

448203

18V Combi Drill **DEWALT**

Model: DC925KB-GB

- Powerful tool for heavy duty applications
- 22 Position torque settings
- 3 Speed settings
- Self-tightening chuck
- Multi-position side handle
- Supplied with 2x batteries, 1x 30 minute charger and heavy duty carrying case

Battery Capacity: 2.6Ah, NiMH; Chuck Size: 13mm; No Load Speed: 0-450 / 0-1500 / 0-2000rpm; Max.Torque: 56 N-m; Hammer: Yes; Drilling CapacityØ : Wood 50mm, Steel 13mm, Masonry: 16mm; Weight: 2.8kg

£219.94

order code TL1073210

466751

18V Combi Drill **RYOBI** ONE+ Series



Model: CHI-1802M/BG

- Powerful variable speed hammer drill/driver
- 24 Torque settings and 2 gear ranges
- Clutch override for quick mode changes from drilling to driving to hammer action
- Automatic spindle lock for one handed bit change
- On-board bit storage for added convenience
- 'Soft grip' overmould handle for improved comfort and positive grip
- Compatible with ONE+ Series batteries and chargers

Contents: 2x 1.7Ah batteries, 1x fast charger and large contractors bag

Technical Data

Voltage: 18V 1.7Ah NiCd;Chuck: Keyless, Chuck Size: 13mm, No Load Speed: 0-400 / 0-1600rpm, Hammer: Yes, Max. Torque: 37 N-m, Drilling CapacityØ : Wood:32mm, Steel:13mm, Masonry:13mm, Weight:1.6kg

£64.98

order code TL1285110

523731

Batteries & Chargers **RYOBI** ONE+ Series

- Powerful 18V (1.7Ah) battery, fits all ONE+ power tools
- Heavy duty battery housing for longer life and durability
- 1 hour recharge time
- Weight: 0.92kg
- 1 hour monovolt charger for ONE+ 18V batteries
- Full charge indicator light
- Weight 1.2kg
- 2 Year manufacturer's warranty on both

TL1014510	Single Battery	£29.25
TL1014710	Charger	£19.85
TL1062110	2 Batteries	£49.78
TL1014610	2 x Batts Et Charger	£57.43

Rotozip RZ3 **ROTOZIP** Spiral Saw



Model: F012RZ03JG

The RotoZip® Spiral Saw system offers maximum cutting efficiency to save time, effort and money on the job. RotoZip® allows fast, easy and effective cutting in various materials. Whether cutting straight lines, perfect circles or free-hand - the RotoZip® Spiral Saw can handle any possible direction or shape.

- Quick-release foot allows easy cutting depth adjustment
- Soft grip body for comfortable handling
- Dust sealed switch
- Ideal to use in work place or home

Contents: NEW RZ3 Spiral saw, jig saw handle, 1x Tile cut XBIT™, 2x Drywall Zip®Bit, 1x Multipurpose Zip®Bit, Dust extractor and Tool bag

Voltage: 230 / 110V, No Load Speed: 30000rpm, Watts: 600W

£104.97

521698

TL1280710 230V
TL1280810 110V

18V Combi Drill **Makita** with Bit Set



Model: BHP452RFXW

- Ergonomic shape fits like a glove with even pressure and easy control
- 16 Torque settings plus drill mode for optimum torque control
- Lithium-Ion battery provides longer run time
- 22 Minute optimum charger and battery communicates throughout the charging process using the built-in chip in the battery and built-in CPU chip in the charger
- 2 Speed gearbox and 13mm keyless chuck
- Built in LED job light can be illuminated without running motor
- Aluminium carrying case

Comes with 99 piece drill and bit set
Battery Capacity: 3.0Ah, Voltage: 18V, Chuck: Keyless, Chuck Size: 13mm, No Load Speed: 1500rpm, Max. Torque: 50 N-m, Drilling CapacityØ : Wood: 38mm Steel: 13mm

£134.95

order code TL1235910

510165

24V Combi Drill **DURATOOL**



Model: D00016

- Ideal for light trade applications
- 16 Torque settings for driving different sizes of screws and drilling various materials
- Suitable for drilling wood, steel and masonry
- Forward and reverse action
- Supplied with 2x batteries, 1 hour charger, 6 drill bits, 6 screwdriver bits, bit adaptor and blow moulded carry case

Battery Capacity: 1.2Ah; Chuck Size: 13mm; No Load Speed: 900rpm; Hammer: Yes; Max.Torque: 14 N-m; Drilling CapacityØ : Wood 22mm, Steel 10mm, Masonry 13mm

£24.95

order code TL1018510

451953

24V SDS **BOSCH** Hammer Drill



Model:GBH24VRE
The drill offers a cable-free solution to a variety of applications, including hammering, regular and impact drilling, screwing and cutting.

The heavy duty drill combines a heavy duty tool, battery pack and charger guaranteed to give outstanding performance and long life. It can drill 177 holes per battery charge into medium density concrete. Other advanced features include:

- Reversible drive and lock off facility
- Mode selector switch
- Cooling vent
- Twist locking auxiliary handle
- Battery charged condition indicator
- Supplied with battery pack, charger and case

Battery Capacity: 3.0Ah, Voltage: 24.0V, Chuck: SDS-Plus, No Load Speed: 1000rpm, Drilling CapacityØ : Wood: 20mm, Steel: 10mm

£274.97

order code TL1274010

521665

All Prices Exclude VAT

36V SDS-Plus 3-Mode Hammer Drill



Model: DC234KL-GB

- Ideal for drilling anchors and fixing holes into concrete, brick and masonry
- 36 Volt Li-Ion nano technology battery
- 70% more runtime compared with 24 Volt
- 80% charge within 30 minutes charging
- 19 mm optimised hammer mechanism delivers corded drilling performance
- Rotation stop for light chiselling
- Electronic motor brake for additional control
- Quick Release SDS-Plus
- Spring loaded battery latch system
- Rubber coated grip to reduce surface vibration and user fatigue

Contents: 1x 1 hour charger, 2x Li-Ion batteries, 1x Multi-position side handle, 1x 13 mm diameter 3 jaw keyless quick change chuck, 1x Grease tube, 1x Heavy duty carrying case



£449.96

order code TL1154210

529398

18V Drill/Driver Circular Saw and Battery



Model: BKS18 BSB18 + BATT

Drill/Driver – BSB18

- 22-stage torque adjustment plus additional drilling stage

- Electronic switch with variable speed
- Two-speed planetary synchronised gears
- Heavy duty metal keyless chuck
- Ergonomic Softgrip handle
- Bit storage

Circular Saw – BKS18

- Compact and well balanced
- Excellent visibility of cutting line
- Aluminium upper and lower guards
- Safety switch with switch lock

Contents: 3x 2Ah NiCad batteries, charger, side fence, side handle and carry case

NB: For Warranty details please see AEG website



£179.98

order code TL1284510

526493

650W Hammer Drill



Powerful hammer action drill with keyless chuck

- Variable speed
- Lock on switch
- Multi-position side handle with depth stop
- Electronic switch with forward and reverse
- Switchable from hammer to rotary for drilling in wood, metal and tiles

Voltage: 230V; Chuck: Keyless; Chuck Size: 13mm; No Load Speed: 0 - 3000 rpm; Drilling Capacity: Wood 20mm, Steel 10mm, Masonry 13mm; Weight: 2.2kg

£12.45

order code TL1121310

474163

4 Piece Universal Cutting & Grinding Kit



- Suitable for most 115mm angle grinders
- Kit contains: 1x 75mm cup brush twisted wire - M14 x 2, 1x 100mm single section brush twisted wire - M14 x 2, 1x 115mm (4 1/2") dry diamond cutting blade, 1x 115mm (4 1/2") continuous diamond cutting blade for ceramic tiles

£7.49

order code TL0894810

480269

4 Piece 10.8V Li-Ion Kit



Model:108V Power

GSR 10.8V L1N

- Max torque: 7 Nm, Max torque (hard joint) 18 Nm
- Clutch setting: 10 + 1
- LED Light for greater visibility
- Locking magnetic Zlv" Universal bit holder
- Drilling up to 10mm in wood and 6mm in steel
- Bolts up to M6
- Robust metal clutch ring
- Weight: 800g

GDR 10.8V L1N

- Impact rate: 0-3000 ipm
- Max Torque: 100 Nm
- Optimised ventilation for effective heat management
- Double layer planetary gearbox
- Aluminium sealed internal components in gearbox prevents grease leakage
- Durashield housing - survives 2m drop onto concrete
- Integrated innovative 3-spot LED light
- Weight: 1kg

GW1 10.8V L1N

- 5 pivoting head positions
- Metal bit holder
- Click change bit holder and spindle lock
- Max torque Nm: 5 Nm
- Max screw diameter: 5 x 50 mm
- Max drilling in wood/steel: 10/8 mm
- Electronic clutch with 7 + 1 settings
- Weight: 1.1 kg

GLI 10.8V L1N

- Small, handy and lightweight
- Bright 1 Watt powered LED light
- Belt clip
- Soft-grip handle
- Battery runtime on one charge: 450 min/7.5 hours
- Dimensions: 160x50x60mm
- Weight 0.300g

Contents: 2 x 1.3Ah Li-Ion batteries, Charger tool case and holding bag

£189.90

order code TL1274210

521667

500W Hammer Drill



Model: PSB 500RE

- Powerful hammer action for drilling in masonry
- Rotary action for metal, wood and tile
- Variable speed
- Forward and reverse
- Lock-on switch
- Auxiliary front handle with depth stop adjustment
- 2 Year manufacturer's warranty

Wattage: 500W, Voltage: 240V, Chuck Size: 13mm, No Load Speed: 3000 rpm, Max. Torque: 7.5 N-m, Drilling Capacity: Wood: 20mm, Steel: 10mm, Masonry: 13mm

£24.95

order code TL1267510

521668

850W SDS Drill



Model: POW3054

- Rotation stop for chiselling
- Depth Gauge
- Multi-position side handle
- Auxiliary 13mm chuck for standard drills
- Dust collector
- Soft grip & soft touch
- Supplied with 3x SDS drills, 2x chisels and a blow moulded carry case

Wattage: 850W, Voltage: 230V, No Load Speed: 900rpm, Drilling Capacity: Wood: 30mm, Steel: 13mm, Masonry: 26mm

£25.25

order code TL1270510

521676

3-Mode 900W SDS Hammer Drill



3 Mode SDS hammer drill (rotation hammer/hammer/rotation)

- Rotation stop
- Replaceable brushes
- Multi-position side handle and depth gauge
- Suitable for light chiseling
- Supplied with:
 - Keyed chuck adaptor
 - 2x SDS chisel bits
 - 12, 14 and 16mm SDS drill bits
 - Supplied in a blow mould case

Wattage: 900W, Voltage: 230V, No Load Speed: 900rpm, Impact Rate: 4850rpm Drilling Capacity: Wood: 30mm Steel: 13mm Masonry: 26mm

£33.97

order code TL1121410

476679

Professional PZ2 Bits



- Pack contains 50x 25mm PZ2
- Supplied in a practical cardboard box
- Can be used as a dispenser in the workplace
- Especially for professional needs

£9.98

order code TL1097710

480222

90 Piece Worksite Set



- 2 Detachable tough cases with drilling and screwdriving inserts
- Flip and drive set for pilot drilling and countersinking with screwdriving on the flip side
- 2 Storage compartments containing 25ml and 50ml screwdriving bits, bit holders and screw guide holders
- Selection of flatwood bits in key sizes
- Universal quick release hex shank chuck
- Extreme 2" metal drill bits

£27.98

order code TL0898210

479726

Drill and Knife Sharpener



A complete drill/knife and scissor sharpening solution.

Drill Sharpener

- Sharpens all drill bits between 3mm & 10mm
- Precisely locates drill bits (HSS & Masonry) for the correct sharpening angles
- Re-sharpens blunt & broken drill as good as new
- Adjusts to match existing drill tip action
- Backs of hammer action drill bits

Knife and Scissor Sharpener

- Sharpens all straight edged knives and scissors
- Unique top guide for sharpening knives
- Precisely angled slot for sharpening scissors

£11.45

order code TL1286310

526108

3 Piece SDS Drill Set - 600mm



- For concrete masonry, lightweight block and stone
- Tungsten carbide tipped
- Ground centre point
- Copper brazed
- 3 Sizes available
 - 12mm, 16mm and 24mm
 - Length 600mm

£5.98

order code TL1028910

476151

1m SDS Drill Set



- For concrete masonry, block and stone
- Tungsten carbide tipped ground centre point
- Copper brazed
- 3 sizes available
 - 12mm, 16mm and 24mm
 - All bits are 1m in length

£7.94

order code TL1029010

462852

6 Piece Downlight Installers Kit



- For use on plasterboard, wood, plastic, and other soft materials
- Fits most common size of downlights
- Arbor, pilot drill and hex key
- 6 Hole saw sizes: 50, 60, 65, 72, 75 and 86mm

£4.95

order code TL1046810

467096

SDS Core Drills

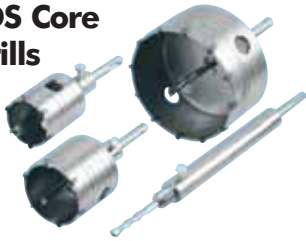

SDS Core drills ideal for plumbers and electricians for drilling holes in brick, concrete and block

- Tungsten carbide tipped

Comes complete with arbor and guide drill

TL1225010	50mm	£3.49
TL1225110	65mm	£5.12
TL1225210	110mm	£8.87
TL1225310	250mm Extension Bar	£1.84

6 Piece Diamond Core Drill Set



- 6 Piece diamond core drill set consisting of 3x 300mm dry cut diamond blades

Set contains:
 1x 117x170x5mm Blade
 1x 52x170x4mm Blade
 1x 28x350mm Blade
 1x Taper pilot drill
 SDS plus adaptor
 10x200mm Adaptor size
 12x200mm



£29.95

order code TL1028010

467086

11 Piece Diamond Core Drill Set



An 11 piece diamond core drill set ideal for drilling holes in brick, concrete and block.

Contents:
 5 Core drills - (Dia. x Length) 127x170mm, 117x170mm, 65x170mm, 52x170mm, 38x170mm
 • Taper pilot drill
 • 2 SDS plus adaptors sizes: 10x240mm, 10x115mm
 • 2 Extension adaptors - sizes: 12x240mm, 12x88mm

£57.98

order code TL1028110

472284

9 Piece Core Drill Set



- Both core and barrel extension compatible with dust extraction
- Laser welded 9mm segment for fast drilling specification
- Wet or dry cut application

Contents:
 4x Diamond core drills: 38, 52, 117, 127mm
 1x Hexagon adaptor
 1x SDS adaptor
 1x Drift key
 1x TC guide drill
 1x Extension 150mm
 1x Foam filled aluminium carry case

£99.97

order code TL1237410

511207

18V Cordless Circular Saw

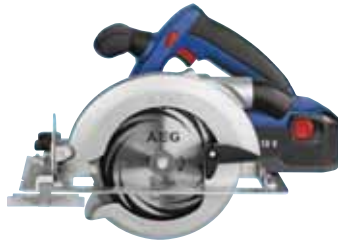

Model: BKS-18

- Compact and well balanced
- Excellent visibility of cutting line
- Aluminium upper and lower guards
- 18 Teeth tungsten carbide blade
- Supplied with 2 x 2Ah Nicad Batteries, 1hour quick charger, TCT blade and carry case

Technical Data	18V
Voltage	2500rpm
No Load Speed	165mm
Saw Blade Dia.	54mm
90° Cutting Depth	41mm
45° Cutting Depth	4.3kg
Weight	

£86.95

order code TL1259410

529401

4 1/2" Angle Grinder



Models: GWS6-115

- Particularly small grip circumference for safe, non-fatigue working
- Good handling due to ergonomically adapted housing
- Armoured coil with cut out carbon brushes
- Spindle lock for easy disc changes
- Gear head can be rotated in 90°
- Handle can be used on right or left
- Comes complete with clamp guard, two pin spanner, back flange and round nut

Voltage: 230V; No Load Speed: 11000rpm; Grinding Disc Ø 115mm; Spindle Thread: M14; Weight: 1.4kg

£29.95

order code TL1207110

491785

Diamond Cutting Disc

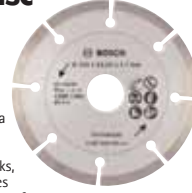

- Suitable for cutting a variety of materials including common bricks, concrete blocks, slate and roofing tiles
- Outstanding cutting performance
- Consistent cutting depth and long cutting life
- High-quality diamond concentration and excellent concentricity
- Both wheels have a 22mm bore

	Wheel diameter	
TL1198110	115mm/ 4 1/2"	£6.98
TL1198210	230mm/9"	£22.97

Angle Grinder Cutting Stand



Turn your angle grinder in to a bench or a cut off machine

- For use with hand angle grinders
- Can be used with either 115 and 125 mm grinders
- Robust construction with a metal bar

£12.99

order code TL1263410

521300

2000W Hot Air Gun



Hot air gun used for stripping paint, defrosting pipes, shaping plastics and many other uses.

- Suitable for the professional or hobby user.
- Variable temperature control
- Powerful motor with optimum cooling
- Supplied with 4 heat directing/deflecting nozzles
- Supplied in a blow moulded case

Voltage: 230V; Operating Temp: Setting 1: 50 - 450°C; Setting 2: 90 - 600°C; Air Flow Rate: 250 - 500l/min; Weight: 2kg

£9.95

order code TL1121010

480443

1500W Heat Gun



Model: D00019

- Ideal for stripping paint, lifting vinyl tiles, defrosting pipes, bending plastic etc.
- Removes paint from all types of surfaces
- 2 Temperature settings for varying tasks
- Supplied with nozzles

£6.45

order code TL1018810

462670

High Power Gas Torches



Piezo Gas Torch

480568

- High power and temperature for professional brazing and soldering (1850°C)
- Solid, high quality cast metal body
- Wire stabiliser and hook for hands-free use
- Stabilising base for cannister
- Piezo version available with automatic ignition - no matches required
- Cannisters not supplied - available separately
- 5 Year manufacturer's guarantee

Blowlamps

TL1019110	Standard Gas Torch	£15.47
TL1019210	Piezo Gas Torch	£17.40

Gas Cannisters

TL1019310	170g	£2.12
TL1019410	350g	£2.70

Compatible Water Filter EF-9603

A compatible replacement ice maker water filter type EF-9603 as fitted to the majority of Samsung fridges and fridge/freezers that have a water dispenser built into the outside of one of the doors. The connectors at each end will accept flexible tubing with an outside diameter of 6mm.

- Compatible with filter type WSF-100
- Supplied with 2 of 280x5mm tie-wraps and bases (50x25mm), the bases have integral sticky pads

Note: The timer on the refrigerator will need resetting after filter replacement, refer to the particular refrigerator user instructions for details.



Technical Data

Dimensions	252mm
Total Length	48mm
Diameter Ø	20 - 125 Psi
Permissible Water Pressure	0.6 - 38°C
Permissible Temperature	500 Gallons
Life	

£11.25

order code WG1991110

448210

24 Litre Compressor with 5 Piece Kit



Model: 06236

- Modern design with extra large wheels and long handle
 - Oil free 24 litre air compressor
 - 230V 1.5hp motor
 - 10 Bar pressure
- Accessories**
 Spray gun, degreasing gun, inflator, duster gun and 5 metre hose

£99.97

order code TL1297110

533769

All Prices Exclude VAT

Low Power - Leaded, Metal Case

- TO-5, TO-18 or TO-39
- Power rating: 600mW - 870mW
- Suitable for general purpose switching and amplification

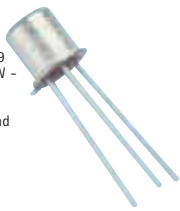

530285

Order Multiple = 1	Mfrs. List No.	Polarity	Mfr	
SC0664310	2N1893	NPN	ST	£0.89
SC0671010	2N2219A	NPN	ST	£0.77
SC0663910	BFY50	NPN	ST	£1.06
SC0664010	BFY51	NPN	ST	£1.06
SC0671210	BSV64	NPN	MAG	£4.90

Priced Individually. Order Multiple = 5

SC0669710	2N2222	NPN	VS	£0.14
SC0671410	2N2222A	NPN	VS	£0.14
SC0669910	2N2369	NPN	VS	£0.18
SC0670010	2N2369A	NPN	VS	£0.18
SC0670110	2N2905	PNP	VS	£0.22
SC0671310	2N2905A	PNP	VS	£0.22
SC0670310	2N2906A	PNP	VS	£0.22
SC0670410	2N2907	PNP	VS	£0.17
SC0670510	2N2907A	PNP	VS	£0.17
SC0664110	2N4033MC	NPN	VS	£0.22
SC0664410	BC107	NPN	VS	£0.12
SC0664510	BC107B	NPN	VS	£0.12
SC0664610	BC108	NPN	VS	£0.12
SC0671710	BC109	NPN	VS	£0.12
SC0671810	BC109B	NPN	VS	£0.12
SC0671910	BC109C	NPN	VS	£0.12
SC0664210	BC160-16MC	PNP	VS	£0.22
SC0664710	BC177	PNP	VS	£0.12
SC0664810	BC177B	PNP	VS	£0.12
SC0664910	BF259MC	NPN	VS	£0.38
SC0670910	BSX20	NPN	VS	£0.22

Low Power - TO-92 Case



- General purpose bipolar transistors in radial leaded plastic cases
- Straight of pre-formed leads
- Suitable for switching and amplifier applications
- Power ratings from 350 to 1000mW



Priced individually, supplied in multiples of 5

Order Code	Mfrs. List No.	Mfr	
SC0671110	2N5771	FCH	£0.85

Order Code	Mfrs. List No.	Mfr	
SC0671110	2N5771	FCH	£0.85

Priced Individually. Order Multiple = 5

Order Code	Mfrs. List No.	Mfr	
SC0665010	2N3704	VS	£0.05
SC0665110	2N3705	VS	£0.05
SC0670610	2N3904	VS	£0.05
SC0736310	2N4401	ON	£0.05
SC0665210	2N5551	FCH	£0.06
SC0665310	BC182B	ON	£0.06
SC0665410	BC182L	FCH	£0.06
SC0665510	BC182LB	FCH	£0.06
SC0665610	BC183	FCH	£0.06
SC0665710	BC183C	FCH	£0.06
SC0665810	BC183LC	FCH	£0.06
SC0665910	BC184C	FCH	£0.06
SC0666010	BC184L	FCH	£0.06
SC0666110	BC337	VS	£0.05
SC0666210	BC337-16	FCH	£0.06
SC0666310	BC337-25	VS	£0.05
SC0666410	BC337-40	ON	£0.05
SC0666510	BC546	FCH	£0.06
SC0666610	BC546B	ON	£0.05
SC0666710	BC547	NXP	£0.05
SC0666810	BC547B	NXP	£0.05
SC0666910	BC547C	ON	£0.05
SC0667010	BC548B	ON	£0.05
SC0667210	BC549C	FCH	£0.06
SC0671510	BC550	FCH	£0.06
SC0669610	TBC635	VS	£0.05
SC0667410	BF422	NXP	£0.16
SC0667510	MPS2222A	ON	£0.09
SC0667610	MPSA06	VS	£0.06
SC0667710	MPSA42	FCH	£0.10
SC0667810	MPSA44G	ON	£0.21
SC0667910	TIPP31C	BNS	£0.46

Order Code	Mfrs. List No.	Mfr	
SC0668010	2N4403	VS	£0.05
SC0668110	BC212	FCH	£0.06
SC0668210	BC212B	FCH	£0.06
SC0668310	BC212LB	FCH	£0.06
SC0668410	BC213L	FCH	£0.06
SC0668510	BC214	FCH	£0.06
SC0668610	BC214L	FCH	£0.06
SC0813710	BC307B	FCH	£0.05
SC0668710	BC327	NXP	£0.05
SC0669310	BC556	FCH	£0.06
SC0668810	BC556B	ON	£0.04
SC0668910	BC557	NXP	£0.05
SC0669410	BC557A	ON	£0.05
SC0671610	BC560	FCH	£0.06
SC0669110	BC636	FCH	£0.09
SC0669210	BC639	NXP	£0.17
SC0669510	BF423	NXP	£0.17

Zener Diodes, 5% Tolerance



BZX79C Series

- Low-power voltage regulator diodes in hermetically sealed leaded glass SOD27 (DO-35) packages. Ideal for use as low voltage stabilisers or voltage references.
- Total power dissipation: max. 500 mW
- Tolerance \pm 5%
- Working voltage range: nom. 2.4 to 75V
- Priced individually, order multiple = 10

Case Style	DO-35	L=4.5mm ϕ =2.0mm
Continuous Forward Current I_f (max)	250 mA	
Forward Current I_f (@ $I_f = 10mA$)	0.9V	

Zener Voltage	Mfrs	Part No	10+	50+
SC0568810	2.4V	BZX79-C2V4.	£0.04	£0.03
SC0568910	2.7V	BZX79-C2V7.	£0.04	£0.03
SC0569010	3V	BZX79-C3V0.	£0.04	£0.03
SC0569110	3.3V	BZX79-C3V3.	£0.04	£0.03
SC0569210	3.6V	BZX79-C3V6.	£0.04	£0.03
SC0569310	3.9V	BZX79-C3V9.	£0.04	£0.03
SC0569410	4.3V	BZX79-C4V3.	£0.04	£0.03
SC0569510	4.7V	BZX79-C4V7.	£0.04	£0.03
SC0569610	5.1V	BZX79-C5V1.	£0.04	£0.03
SC0569710	5.6V	BZX79-C5V6.	£0.04	£0.03
SC0569810	6.2V	BZX79-C6V2.	£0.04	£0.03
SC0569910	6.8V	BZX79-C6V8.	£0.04	£0.03
SC0570010	7.5V	BZX79-C7V5.	£0.04	£0.03
SC0570110	8.2V	BZX79-C8V2.	£0.04	£0.03
SC0570210	9.1V	BZX79-C9V1.	£0.06	£0.05
SC0570310	10V	BZX79-C10.	£0.04	£0.03
SC0570410	11V	BZX79-C11.	£0.04	£0.03
SC0570610	13V	BZX79-C13.	£0.04	£0.03
SC0570710	15V	BZX79-C15.	£0.04	£0.03
SC0570810	16V	BZX79-C16.	£0.04	£0.03
SC0570910	18V	BZX79-C18.	£0.04	£0.03
SC0571010	22V	BZX79-C22.	£0.04	£0.03
SC0571110	27V	BZX79-C27.	£0.04	£0.03
SC0571210	30V	BZX79-C30.	£0.04	£0.03
SC0571410	36V	BZX79-C36.	£0.04	£0.03
SC0571510	39V	BZX79-C39.	£0.04	£0.03
SC0571610	47V	BZX79-C47.	£0.04	£0.03
SC0571710	75V	BZX79-C75.	£0.04	£0.03

Operational Amplifiers



- Differential input - single output amplifiers.
- Available in Bipolar, FET, MOSFET, CMOS and BIMOS technology
- Available in a single, dual and quad configurations
- Available in a range of packages, DIP, Surface Mount and TO-3

Order Code	Mfrs. List No.	Mfr	Case	530599
SC0788210	LM741CN	FCH	DIP-8	£0.25
SC0799810	NE5534P	TI	DIP	£0.39
SC0790610	NE5534AP	TI	DIP	£0.80

Order Code	Mfrs. List No.	Mfr	Case	530599
SC0797110	LM358N	ST	DIP	£0.19
SC0797310	LM358AN	NSC	DIP	£0.39
SC0797410	UA747CNG4	TI	DIP	£0.49
SC0797810	LM1458N	NSC	DIP	£0.39
SC0798310	RC4558P	TI	DIP	£0.29
SC0798410	NE5532P	TI	DIP	£0.35
SC0798510	NE5532AP	TI	DIP	£0.55

Order Code	Mfrs. List No.	Mfr	Case	530599
SC0798910	LM324N	ST	DIP	£0.22
SC0799110	LM324ANG	ON	DIP	£0.29

Order Code	Mfrs. List No.	Mfr	Case	530599
SC0799610	OP275GPZ	ADI	DIP	£1.55
SC0795410	LF356N	NSC	DIP	£0.65
SC0789810	AD711JNZ	ADI	DIP	£1.89

Order Code	Mfrs. List No.	Mfr	Case	530599
SC0791610	TLO62CP	TI	DIP	£0.27
SC0791710	TLO72CD	TI	SOIC	£0.27
SC0791810	TLO72CN	ST	DIP	£0.27
SC0791910	TLO72CP	TI	DIP	£0.27
SC0795310	LF353N	NSC	DIP	£0.75

Order Code	Mfrs. List No.	Mfr	Case	530599
SC0792610	TLO74CN	ST	DIP	£0.35

Order Code	Mfrs. List No.	Mfr	Case	530599
SC0789610	CA3130EZ	INTS	DIP	£0.62
SC0795010	CA3140EZ	INTS	DIP	£0.29

Zener Diodes, 017AA, 5W



1N5300B Series

- Silicon-oxide passivated junction
- Transfer-molded plastic package
- 5% Tolerance
- Power Dissipation: 5W
- Zener Voltage Range from 3.3V to 200V
- Surge Rating of up to 180 W @ 8.3 ms

Order Code	Zener Voltage, V	Mfrs. List No.	5+	25+
SC0716110	3.3	1N5333BG	£0.18	£0.12
SC0716310	3.9	1N5335BG	£0.18	£0.12
SC0716410	4.3	1N5336BG	£0.18	£0.12
SC0716510	4.7	1N5337BG	£0.18	£0.12
SC0716610	5.1	1N5338BG	£0.18	£0.12
SC0716710	5.6	1N5339BG	£0.18	£0.12
SC0716810	6.2	1N5340BG	£0.18	£0.12
SC0716910	6.8	1N5341BG	£0.18	£0.12
SC0717010	6.8	1N5342BG	£0.18	£0.12
SC0717110	7.5	1N5343BG	£0.18	£0.12
SC0717210	8.2	1N5344BG	£0.18	£0.12
SC0717310	9.1	1N5346BG	£0.18	£0.12
SC0717410	10	1N5347BG	£0.18	£0.12
SC0717510	11	1N5348BG	£0.18	£0.12
SC0717610	12	1N5349BG	£0.18	£0.12
SC0717710	13	1N5350BG	£0.18	£0.12
SC0717810	14	1N5351BG	£0.18	£0.12
SC0717910	15	1N5352BG	£0.18	£0.12
SC0718010	16	1N5353BG	£0.18	£0.12
SC0718110	17	1N5354BG	£0.18	£0.12
SC0718210	18	1N5355BG	£0.18	£0.12
SC0718310	19	1N5356BG	£0.18	£0.12
SC0718410	20	1N5357BG	£0.18	£0.12
SC0718510	22	1N5358BG	£0.18	£0.12
SC0718610	24	1N5359BG	£0.18	£0.12
SC0718710	25	1N5360BG	£0.18	£0.12
SC0718810	27	1N5361BG	£0.18	£0.12
SC0718910	30	1N5363BG	£0.18	£0.12
SC0719010	33	1N5364BG	£0.18	£0.12
SC0719110	36	1N5365BG	£0.18	£0.12
SC0719210	39	1N5366BG	£0.18	£0.12
SC0719310	43	1N5367BG	£0.18	£0.12
SC0719410	47	1N5368BG	£0.18	£0.12
SC0719510	51	1N5369BG	£0.18	£0.12
SC0719610	56	1N5370BG	£0.18	£0.12
SC0719810	62	1N5372BG	£0.18	£0.12
SC0719910	68	1N5373BG	£0.18	£0.12
SC0720010	75	1N5374BG	£0.18	£0.12
SC0720110	82	1N5375BG	£0.18	£0.12
SC0720210	91	1N5377BG	£0.18	£0.12
SC0720310	100	1N5378BG	£0.18	£0.12
SC0720410	120	1N5380BG	£0.18	£0.12
SC0720610	150	1N5383BG	£0.18	£0.12
SC0720710	160	1N5384BG	£0.18	£0.12
SC0720810	180	1N5386BG	£0.18	£0.12
SC0720910	200	1N5388BG	£0.18	£0.12

Standard Recovery Diodes - Axial - 1A



1N4000 Series

Double 3" Rotating Dice Disco Light

- 2x 3" Cubes
- On/off switch
- Continuously rotating (left or right)
- Lamp in device: 2x 240V/15W supplied
- Power supply: 230Vac
- Dimensions: (LxHxW) 250x220x175mm
- Cord Length 1.6m



Over 45% off

£4.50

order code DP2933927

448065

Indoor/Outdoor Thermometer with Large Display

A digital thermometer with an external probe and a 16mm high display that can be switched to show internal or external temperature. An adhesive pad is provided which allows vertical or horizontal mounting, making it suitable for use in the home, greenhouse and car.



- °C or °F reading selection
- Indoor temp. range 0°C to 70°C
- Outdoor temp. range -50°C to 70°C
- Memories for internal and external Min/Max temperatures
- AAA battery supplied
- Back light
- 3m Long external probe cable

Over 40% off

Technical Data

Resolution 0.1°C
Power 1x AAAA Type Batteries
Dimensions (HxWxD) 50x70x15mm

£3.95

order code IN0125427

448073

69 Piece Tool Kit



A 69 piece tool kit ideal for the household, supplied in a handy fold-up blow moulded carry case.

£12.50

order code TL0982727

448211

Telescopic Camcorder Microphone



A dual function, electret condenser camcorder microphone, which can be easily switched from normal to telescopic sensitivity, thereby making distant subjects sound much closer. With uni-directional characteristics, the microphone will eliminate all background noise from the back or side. It is ideal for all recording applications, such as outdoor sports broadcasts or indoor stage recording and is lightweight and portable enough to be left on your camcorder at all times. Includes windscreen, mic grip holder, and 6 metres of microphone cable with 3-pin XLR male to female connectors and PVC carry case.

£21

order code MP3385307

480990

Notebook Backpack



- Large internal pocket with security strap
- Two external front pockets
- Two side external mesh pockets
- Carry handle and padded shoulder straps
- Rubber protective feet
- Dimensions (HxWxD): External: 430x350x161mm, Internal: 400x305x100mm

Over 40% off

£8.25

order code SB0303827

449618

0-30V/2.5A Variable, Regulated Output

A compact, high quality bench-top power supply for laboratories, workshops or education establishments. The unit offers variable voltage and current outputs. Also features a dual LCD display.



- 0-30V dc adjustable output control
- 5V/500mA and 12V/500mA fixed outputs with spring loaded terminals
- Adjustable current control (0-2.5A)
- Overload and short circuit protection
- LCD Voltmeter and Ammeter
- 4mm Shrouded output terminals

Technical Data

Power Supply 240V ac
Line Regulation 0.05% +10mV
Load Regulation 0.05% +10mV
Dimensions 150x145x220mm

Over 40% off

£45

order code IN0070027

454196

1050W Hammer Drills



Over 20% off

Model: EID-800-2RE

- Heavy duty, 2-speed die-cast gearbox
- Variable speed, forward and reverse action
- Two directional bubble level for accuracy
- Depth stop
- Auxiliary handle with bit storage cassette inside
- Supplied with 5 x masonry drill bits, 5 x wood drill bits, 5 x HSS drill bits and carry case

Chuck Size: 13mm, No Load Speed: 2880rpm, Drilling Capacity Ø : Wood 40mm, Steel 13mm, Masonry 16mm

£47.50

order code TL1098327

462840

Deluxe Stereo Earphones

Dynamic stereo earphones, ideal for use with personal stereo CD and cassette systems.



Over 50% off

59p

order code AV1269627

466275

Wheel Measure



- Calculate the size of large areas without the hassle of measuring tape
- Perfect for making estimates for remodeling, landscaping, fencing and more
- One person operation - automatically records measurements as you walk
- The mechanical counting head is a fine digit read out
- Lightweight aluminium handle
- 12 1/2" rubber wheel
- Counter with reset button measures distances up to 10000ft

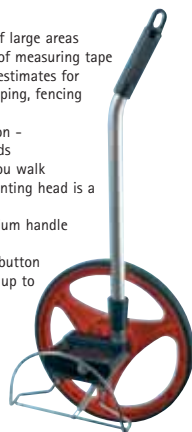

Over 65% off

£6.99

order code TL1045127

467095

Professional CCD Camera Kits

Monochrome Camera

- Connect this camera to any direct connect switcher or monitor. Also may be connected to any standard BNC terminated cable; 12V 400mA power supply then required.
- Clear 380 TVL resolution
- Wide angle lens included
- Electronic Iris
- Low light use - 0.5 lux
- Contains microphone for audio facility
- Bracket included
- BNC terminated or RJ11 line fed cable required
- Dimensions: 174x46x117mm



- Features as above with below differences:
- Clear 350 TVL resolution
- Low light use - 3 lux

472067

SR0645627	Mono	£41.49
SR0645727	Colour	£57.80

Portable Air Conditioner



- 10,000 Btu/hr (2.9kW) cooling capacity
- Cools a room up to 250sq feet
- Ideal for home, office or bedroom
- Easy to use control panel with ventilation/cooling control, thermostatic control and 8 hour off timer
- Two-speed turbo fan with quiet operation
- Dehumidifies as it cools evaporating water through the hose
- Supplied with 1.5m hose and all through wall and window fittings
- Directional air discharge louvres
- Easy clean washable filter and replaceable odour absorbent carbon filter



Over 55% off

£87.50

order code HG0034927

473789

27 Piece Tool Set



Set

- Set contains:
- 9 Pc bits assortment: Phillips: PH1, PH2, PH3, Slotted: 5mm, 6mm, 7mm, Torx: 10mm, 15mm, 20mm
 - 1 Pc adaptor
 - 1 Pc magnetic tip handle
 - 1 Pc 5" (127mm) mini long nose pliers
 - 1 Pc 4.5" (114mm) mini side cutter
 - 1 Pc 115mm tweezers
 - 5 Pc hex keys
 - 1 Pc extension bar
 - 6 Pc precision screwdrivers: 4x slotted, 2x Phillips

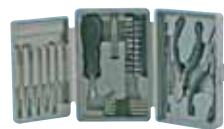

Over 40% off

£2.25

order code TL1040727

476155

271 Piece Crimping Tool Set

- Supplied in a heavy duty plastic assortment case
- Case dimensions (HxWxD): 40x235x100mm



Contents:

- 10x 18-14ga Butt connector - 10x 22-18ga Butt connector - 2x5 16-14ga Bullet male connect & female disconnect - 15x 22-16ga Bullet male connector - 10x 16-14ga Ring terminal - 10x 12-10ga Bullet female disconnect - 25x Nylon cable tie (yellow 1/8x4") - 25x Nylon cable tie (blue 1/8x4") - 20x Wire (1/8x5") 1x 9" Wire stripper - 15x 22-16ga Ring terminal - 10x 16-14ga Butt female disconnect - 15x 22-16ga Female disconnect - 15x 16-14ga Female disconnect - 10x 12-10ga Female disconnect - 25x 22-16ga Ring terminal - 15x 22-16ga Bullet female connector - 15x 22-16ga Bullet female disconnect

Over 50% off

£4.75

order code TL1101127

476273

Laser Level



- Projects Vertical & Horizontal laser lines on virtually any surface and at any angle
- On/Off switch
- 2 Large bubble vials for maximum accuracy
- Supplied with 2 (AA) batteries



Laser Class: Class 2, Laser Diode Wavelength: 633 - 670 nm (red color), Range: 15 Feet (depends on light conditions), Voltage Battery: 3V

£4.50

order code TL1195727

479336

Wrecking Bar



- Suitable for removing nails, dismantling, prising and opening
- Size: 24"x3/4" (600x19mm)
- Weight: 1.9kg



Over 30% off

£2.96

order code TL1036627

480538

HDMI Switch 2-to-1

- Inputs: 2x HDMI 19-pin female inputs
- Outputs: 1x HDMI 19-pin female output
- Easily switch between two signal sources for display on a single screen
- Supports all HDTV formats including 720p, 1080i and 1080p
- HDMI and HDCP compliant
- Push button input selection
- No power supply required

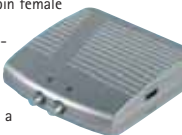

Over 60% off

£4.15

order code AV1612227

480902

All Prices Exclude VAT

HDMI Leads

HDMI Male (19pin) to HDMI Male (19pin) cables. Pure copper conductors.

Up to 40% off



AV1589827	3m	£3.50
AV1589927	5m	£3.65

AV Cable Assemblies - 50m



- Connectors attached at one end, bare wires at other end
- Connectors for the other end supplied loose in a bag
- AV1661727: 3x Phono Plugs (3x Phono Sockets provided loose)
- AV1661827: VGA HD15F Plug (HD15M VGA Plug supplied loose)
- AV1661927: 3.5mm Stereo Jack Plug (3.5mm Stereo Jack Socket provided loose)

AV1661727	Phono	£9.00
AV1661827	SVGA	£9.00
AV1661927	3.5mm	£4.50

150MHz Digital Storage Oscilloscope



- 150MHz Bandwidth with monochrome LCD display
- 125k Long memory and 12 divisional horizontal display
- 25GS/s Sampling rate for repetitive waveforms
- 15 Auto measurements and simultaneous DT/DV cursors
- Advanced trigger: Pulse width, TV line, Event delay and Time delay
- Go/NoGo and Auto Setup Sequence
- FFT Function
- USB, RS232C interface and printer port

£365

order code IN0442627

Setanta Digital Receiver



Compact, stylish and feature packed, this high performance DVB-T receiver brings the richness of digital TV direct to your home and is engineered in the UK to the highest standard.

Includes: Viewing card and first months subscription.

£17.50

order code AV1695627

Gel Wrist Rests

- Soft gel wrist rest provides comfort and support
- Non-slip base prevents rest from sliding
- Dimensions (HxWxD): 25x34x5x85mm

Up to 85% off

CS1509227	Blue	£0.99
CS1509427	Grey	£0.70

18 Piece Drill Bit Set

18 piece drill bit set comprising of:
6 x Twist drill - 3, 4, 5, 6, 8 and 10mm
6 x Wood working drill - 3, 4, 5, 6, 8 and 10mm
6 x Masonry drill - 3, 4, 5, 6, 8 and 10mm



£2.75

order code TL1051327

Electronic Spellchecker/Thesaurus

- Collins pocket spellchecker with over 113,000 headwords
- Large 16-character LCD display
- Massive synonym database of over 750,000 words
- Powerful spellchecking and correction function
- Phonetic and typographical spelling correction
- Unique grammar function: 77,000 words inflections and verb conjugations
- Homophone identification system: identifies and defines easily confused words
- 10 Word games: anagram solver, crossword solving, wildcard searching, jumble hangman, synonym guessing, missing letter, words fishing, number guessing, pairs, train of letters
- Other functions: world clock, calculator, money and metric conversion
- Power supply: 1x CR2032 battery (included)
- Dimensions (HxWxD): 100x65x12mm

£15

order code OE0518727

Satellite Finder

- Adjust antenna more efficiently to find stronger satellite signal
- 7 Segment display to show signal strength
- Electronic buzz to distinguish signal strength
- Does not require an external power supply

£13.25

order code AP0185927

8x AAA Alkaline Batteries & Free Bike Light

- Buy 8x AAA Duracell Plus alkaline batteries and receive a free bike light
- High performance, long lasting alkaline batteries
- Guaranteed against leakage

£4.25

order code BT0392407

UK to IEC Mains Lead - 2m

Mains leads terminating in fully moulded UK plugs and IEC cold condition plugs. The leads are rated at 10A. UK plugs are fused and BS approved.

85p

order code PL0912927

4-Pin Mini DIN (S-VHS) Plugs

High quality 4-pin Mini DIN (S-VHS) type plugs with gold contacts for improved signal transmission. Available with either red or white bands for identification purposes

AV1492227	White	£0.65
AV1492307	Red	£0.50

Headphone and Microphone Unit

A single side mono headset and boom microphone for multimedia and communications use.

- Fits either right or left ear
- Comfortable and adjustable headband
- Noise cancelling, electret microphone
- Adjustable boom arm
- Terminates in 2x 3.5mm stereo Jack plugs

£2.25

order code AV1272627

Utility Knife with Sheath

- Easy blade change
- Supplied with spare blade and a plastic holster

£1.25

order code TL1196227

Earphones with FM Radio



- Earphones with neckband, ideal for MP3 players
- FM radio built in to the cord
- On/off, volume, scan and reset controls
- 2m Cord length
- 3.5mm Audio connector
- Retail packed

95p

order code AV1699627

18V Combi Drill and Driver



Model: GSB 18VE23

- Carbide strengthened autolock for long-lasting chuck grip
- Unique progressive clutch
- 5 Metals planets on first gear for strength and versatility
- Newly developed planetary gearbox
- New double wound 42mm motor for outstanding overload capacity
- Air-cooled geartrain with 5 metal planets on first step
- Softgrip with two different soft pads for fatigue reduced working
- Heavy Duty batteries
- Fully functional after 2m drop on concrete

Contents:

1x Charger, 2x 2.6 Ah Ni MH batteries, Carrying case
Battery Capacity: 2.6Ah, NiMH, Chuck: Keyless, Chuck Size: 13 mm, No Load Speed: 2050rpm, Max. Torque: 75 N-m, Drilling Capacity: 0 : Masonry: 16mm Wood: 45mm Steel: 13mm, Weight: 3.0kg

£145

order code TL1207027

2x Drill and Accessory Set



A excellent value high quality 14.4V drill set containing combi drill, drill-driver, accessories and workbench, ideal for use in the work place or home

Combi Drill

- Suitable for drilling in to brick, metal, wood and plastic
- Adjustable side handle with soft grip for secure two-handed control
- Easy-to-adjust depth gauge to preselect drilling depth for blind holes
- 15 Torque settings
- Electronic brake
- Keyless chuck
- 200 Piece accessory set

Contents:

Carry case, 2x batteries, 1 hour charger, double-ended screw bit

Drill/Driver

- Suitable for screwdriving and drilling in to wood, metal and plastic
- Electronic brake
- Anti-slip soft grip handle
- Variable speed
- 5 Torque settings
- 10mm Keyless chuck
- 114 Piece accessory set

Contents:

Carry case, 2x batteries, 3 hour charger, double-ended screw bit

Workbench

- Multi-purpose worktop
- Strong and sturdy construction
- Folds flat for easy storage

£85

order code TL1223027

Screwdriver and Socket Bit Set - 58 PC

DURATOOL

An extremely compact 58 piece set containing the most popular sizes of bits and 1/4" drive sockets, supplied with a comfortable, cushioned, reversible ratchet screwdriver. The 1/4" hex drive flexi extension is magnetised to hold bits securely

Contents:

- 1x Ratchet handle
- 1x 200mm Flexi extension
- 42x Bits
- Slotted: 3, 4, 5, 5.5, 6, 6.7mm
- Phillips: 2x PH1, 2x PH2, 2x PH3
- Pozidriv: 2x PZ1, 2x PZ2, 2x PZ3 7x PZ2
- Trox: T10, T15, T20, T25, T27, T30, T40
- 14x Sockets
- Imperial: 3/16, 1/4, 5/16, 11/32, 3/8, 7/16"
- Metric: 5, 6, 7, 8, 9, 10, 11mm

Over 60% off

£2.95

order code TL1036827

499954

Satellite Receiver + 40GB Hard Drive

METRONIC



- Built in 40GB hard drive (stores up to 25 hours of recording time)
- 5000 TV/radio channels
- Multi language on screen display
- Time shift function
- Parental lock
- Pause live TV
- CA card slots
- 7 Day electronic programming
- Dimensions: (LxWxH): 360x390x85mm

Over 40% off

£69

order code AP0200327

500961

A3 Laminator and Pouches

Rexel



- 250mm Entry accepts pouch sizes from ID up to A4
- Handles pouches up to 2x 180 (360) micron in thickness
- Fast warm-up time with ready light when correct temperature is reached
- Fixed speed and exceptionally fast 55cm per minute
- Cold setting for self-seal pouches
- Comes complete with 100x Rexel A4 pouches and 100x Rexel A4 filing pouches
- 2 Years parts and labour guarantee

Over 35% off

£59.95

order code OE0521327

500966

Cord/Cordless Steam Iron

In Cuisine



Ingenious design allows the iron to be used both as a traditional iron or a cordless iron

- Stainless steel sole plate
- Vertical steam button
- Shot of steam button
- Water spray button
- 1800 Watts
- Self-clean function
- Base clamps to board for safety

Over 35% off

£12.25

order code OE0521427

500965

DC-DC Converter - 1A Switch Mode

A switch mode DC-DC converter with a built-in cigar lighter plug for use in vehicles. The unit gives a regulated DC output and is ideal for use with portable equipment.

- 9 or 12V DC outputs
- 13.8 to 24V DC input
- 1A current rating
- Compact, lightweight design
- High efficiency
- Short circuit and overload protection
- Reversible polarity
- Supplied with a 1.8m lead and 6x common DC plugs

Up to 55% off

501878

PW0185227 9V DC £1.45

PW0185327 12V DC £1.75

Dynamic Professional Microphone

SAMSON



Model: Q6

- Professional audio quality for live vocals and instruments
- High output neodymium mic element
- Superior feedback reduction
- Detachable cable with XLR to XLR connector
- Mic stand clip mounts to standard mic stands

Technical Data

Frequency Response 50Hz - 15kHz
Sensitivity -50dBV/pa (3.2mv/pa)
Impedance 500Ω
Polar Pattern Hypercardioid
Length 165mm
Weight 267g

Over 75% off

498648

£10.50

order code MP3416027

Speaker Stand Kit with Leads

PULSE



- Kit includes 2x speaker stands, 2x 6.35mm (1/4") Jack-Jack 6m cables and a padded stand bag
- 35mm standard fitment
- Aluminium tubes with steel spider section
- Adjustable height: 1000-1800mm
- Maximum load: 30kg
- Locking pin
- Weight: 8.14kg

Over 30% off

502472

£36

order code ST0159327

Ash Bin Floor Standing



- Scratch resistant
- Powder coated finish
- Both sides open for easy cleaning
- Dimensions (LxWxH): 337x230x105mm

Over 45% off

512207

£5.15

order code OE0520927

URM43 Coaxial Cable

EXANS

- High quality coaxial cable, designed for general purpose high frequency signal, data and power transmissions

Technical Data

Nominal Impedance 50Ω
Nominal Capacitance 108 pF/m
Nominal Attenuation 20.70
dB/100m at 200MHz
Overall Diameter 5.00mm
Nominal Insulation Diameter 3.00mm
Conductor 0.90mm Solid Plain Copper
Insulation Material Solid Polyethylene
Jacket PVC
Braid Plain Copper Braid
Reel Length 100m

Over 25% off

£37.50

order code CB0271427

504398

IEC Garden Extension Lead - Orange

PRO-ELEC



- Garden Extension leads that are ideal for use with lawnmowers and other garden equipment
- 3-Pin UK moulded mains plug (BS1363/A) to IEC60320-2-3 connector (2-pin)
- Suitable for use with FLYMO lawnmowers
- Ideal as a replacement for damaged leads
- H05VV-F 2x 1.00mm² 2 core flex
- Rated 10A at 240V AC
- IPX4 rated
- VDE approved

Over 45% off

508906

PL1021127 12m £3.95

PL1021227 15m £4.45

Barcode CCD Scanner - Wedge

OPTICON



Model: Opticon OPL-6125

- Barcode reader with built-in decoder
- 65mm Scanning aperture
- The wedge scanner can only be connected to AT or PS2 ports with its multifunction cable
- Audible and visual indications
- Its low power consumption (100mA) makes it ideal for use with portable equipment
- Reads all major barcodes, even on dot matrix, high density or coloured labels
- Dimensions (HxWxD): 25x72x165mm
- Contents: Scanner, PS2/AT adaptor cable and barcode booklet

Over 65% off

£27.50

order code CS0851427

509382

CD/DVD Carry Case - 320 Disc



- Ideal for safe storage of 320 CDs or DVDs
- Tough water-resistant PVC construction
- Soft lined plastic sleeves
- Robust zip and handstrap

Over 60% off

509410

£2.75

order code SB0334527

Defcon Cable Lock System

TRIGLUS



- A combination lock system ideal for notebook computers with a Kensington-type lock facility
- 4-Barrel combination lock with 2.1m of reinforced steel cable
- 10,000 Combinations
- A second combination lock with steel cable loop allows the locking of a second item such as an LCD monitor
- Dedicated mouse and keyboard lock (supplied) can also be added to secure peripherals

Contents: Combination cable lock, extension combination lock, mouse and peripheral lock, 2x screw down security brackets, fixing kit.

Over 55% off

£3.99

order code SB0334727

509947

Unregulated DC - 1 Amp Power Supply



A plug-in power supply with 6 output voltages, polarity switch and LED indicator. Output is via a 4-way spider plug and 1.3mm walkman plug. Thermal fuse protection.

Technical Data

Input Voltage 220/240Vac 50Hz
Output Voltage 3, 4.5, 5, 7.5, 9, 12Vdc
Output Current 1000mA max
Stability 40%
Dimensions 120x76x65mm

Over 70% off

£2.45

order code PW0181527

511127

Loudspeaker Quad Push Terminals



Four loudspeaker push terminals mounted on a black mounting bezel with mounting holes 60mm apart. Dimensions(WxH): 70x25mm.

Over 75% off

21P

order code CN0051827

512355

BOOM1 iPod Dock

IWINMOS



- High performance 2.1 speaker system giving excellent sound with deep, clear bass
- Sleek docking unit contains mid and high range speakers
- Separate bass speaker gives this small system a huge sound!
- iPod dock is compatible with most iPod models with dock connector and iPhone
- Video output allows display of photos and video from compatible iPods on a TV screen
- Includes fully functional remote control
- Supplied with 3.5mm stereo line-in cable for connection to other audio devices
- Powered by AC adaptor (supplied)
- Dimensions (HxWxD): speaker dock: 57x402x80mm, bass speaker: (HxDia) 232x229mm

Contents: Speaker dock, bass speaker, AC adaptor, RCA video lead, 3.5mm stereo audio lead, user guide

£25

order code SB0372427

531091

All Prices Exclude VAT

Instrument Condenser Microphone



- Cardioid back electret condenser microphone
- Smooth response
- Superb vocal and instrument pick-up
- Internal shockmount to reduce handling noise
- Wide range frequency response
- Simple operation
- Supplied in plastic moulded case
- Stand and windshield included

Technical Data

Type	Condenser
Polar Pattern	Cardioid
Sensitivity	-55dB
Impedance	300Ω
Frequency Response	30Hz - 20kHz
Connector	3-pin XLRM
Dimensions (LxØ)	140x25mm
Weight	180g

Over 25% off

£17.50

order code MP3419327

513837

Stylish Metal CD Cases



- Steel-shelled CD storage cases
- Ideal for travelling, keeps CDs/DVDs protected from damage
- Holds 12 discs
- Velour lined with protective disc pockets
- Secure latching mechanism
- Choice of 3 colours

Over 55% off

SB0349627 Red

SB0349727 Silver

SB0349827 Grey

£1.75

515292

Heavy Duty Dual Switch Magnet

STRONGHAND

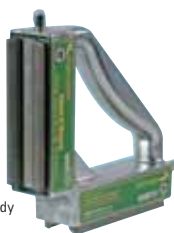

Model: MS2-80

For professional jobs that demand strong hold down forces.

- 90° angle
- Holds both flat and round objects
- Switchable magnets (on/off) on both sides for easy placement
- Nickel/chrome plated body

Technical Data

Magnetic Force	MS2-80	78 lbs
Weight		1.40kg
Dimensions (HxWxD)		147 x 147 x 38mm

£35

order code TL1227127

536163

10 Pin Circular Video Connector

A locking 10 pin circular video connector with solder terminals which accepts cable up to Ø9mm. Suitable for audio/video applications.



Over 30% off

£1.99

order code AV1753627

536158

Weathersafe Single Gang RCD Fused Connection Unit

AFS GUARD



A tough and durable, weatherproof single gang RCD for outdoor installations.

- 4x 20mm Cable entries
- Earth terminal and loop terminal in back box
- Extra fast action - trips out within 40 milliseconds (BS7288)
- Automatically disconnects both Live and Neutral connections leaving Earth connection intact
- Contacts remain latched when power supply is temporarily lost
- Test button for safety checks
- Still protects with lost neutral
- Still protects with pulsating DC earth fault currents
- Complies with BS7288 and BS1363
- IP56 weatherproof rating
- Impact resistant polypropylene housing
- Locking boss feature

Technical Data

Type	RCD fused
Operating voltage	230V AC
Rocker switch poles	2
Switch rating	13A Resistive (3kW), Inductive
Fuse	Integral BS1362
Operating temperature	0° to 40°C
Trip speed	BS7288 - 40ms
RCD contact break (Double pole)	2 Pole
Cable capacity	3 x 2.5mm ²
Conforms to	BS1363, BS7288
Dimensions (WxHxD)	135x130x80 mm

£57

order code PL0414527

536161

RGB BNC Leads

Over 20% off



Superior quality RGB BNC video leads with all metal connectors, rubber grips, gold plated BNC plugs and mylar shielded OFC cable.

AV1750427 1.8m

£13.50

AV1750527 4.5m

£16.35

536157

USB Audio Interface

Use the Interface to record, or to playback audio from your computer through your mixing console or HiFi. Power and data through USB, plug and play no software needed.

- Inputs: 2x Balanced stereo audio via 6.35mm (1/4") TRS jack plugs
- Outputs: 2x Balanced stereo audio via 6.35mm (1/4") TRS jack plugs
- Accepts analogue sources
- Ideal for mixing, converting and recording
- Supports Win 98/ME/2000/XP or Mac OS 9.0.4, 10.x or later
- Overall length of lead 3m

£22.25

order code AV1749327

536156

HDMI 'C' To 'C' Lead

Over 20% off



Moulded HDMI C plug to C plug lead, with nickel plated connectors and gold plated contacts.

£2.75

order code AV1734627

536152

HDMI 'C' To 'C' Leads

pro-SIGNAL

HDMI C to C plug leads with gold plated contacts, metal housing, and moulded strain reliefs.



536154

AV1737327 1.5m

£3.50

AV1737427 3m

£4.40

AV1737527 5m

£6.20

HDMI 90° To 270° Leads

pro-SIGNAL

- Moulded HDMI 90° to 270° plug leads
- Gold plated contacts
- Ideal for applications with space restrictions
- Stops cable being damaged by bending to fit
- 5m Length



Over 20% off

£4.50

order code AV1735827

536153

90° TV Coaxial Connectors

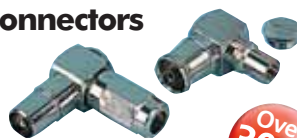

All metal, right angled PAL type TV coaxial connectors to reduce strain on the cable in confined spaces.

Over 30% off

50p

order code AV1560827

536151

BNC to Jack Plug Adaptor

pro-SIGNAL



BNC Socket to 3.5mm Mono Jack Plug

30p

order code AV1728627

536008

Over 55% off

Ash Bin Wall Mounting



- 2 Key cylinder lock
- Removable liner for easy emptying and cleaning
- Brushed chrome finish
- Dimensions (LxWxH): 150x65x332mm
- Supplied with mounting plugs and screws

Over 35% off

£8.25

order code OE0521127

515668

T-Joint Locking Pliers



Model: PT622/PT634

- 90° fixed angle
- Retractable plate for edge alignment
- V-Grooves for securely holding round pieces
- Ideal for holding two pieces of different thickness
- Individual adjustments on pliers

Technical Data

Throat Depth	PT622	PT634
Max Capacity	51mm	76mm
Overall Length	32mm	76mm
Weight	178mm	203mm
	0.7kg	1.1kg

536006

TL1227427

PT622

£17.00

TL1227527

PT634

£20.00

Padlock/Key Security Cabinets

Steel cabinets designed to meet the requirements of the machine industry by securing the padlocks and keys for isolating switchgear and machinery whilst maintenance is carried out. Hook bars are specially spaced and adjustable to allow for padlocks and keys.

- Designed for wall mounting
- Strong cylinder lock with 2 keys
- Durable powder-coated finish
- Solid front door
- Coloured, clip-in adjustable hook bars can be removed to suit different sizes of key holding
- Supplied with removable key index
- Colour coded, numbered key tags (with rings) provided to suit hook bars
- Additional keytags available - pack contains 20 each of red, green, yellow, black and blue
- Location cards available to track issue and return of keys

Technical Data

Padlock capacity	Dimensions (mm)		
	H	W	D
25	350	380	140
50	550	380	140

515511

SR0631227 25 Padlock

£95.21

SR0631327 50 Padlock

£115.00

Accessories

SR0633027 Keytabs (Pack 100)

£15.30

SR0633127 Keyrings (Pack 10)

£1.92

SR0633227 Location Cards (Pack 250)

£4.78

Active Noise Cancelling Headphones



Noise cancelling headphones with electronic circuitry built inside the ear cups which cancels out back ground noise

- Suitable for noisy environments
- Foldable design
- Closed back ear cups
- Noise cancelling circuit powered by 1x AAA battery (Not supplied)
- Single sided, detachable cable
- Storage bag and airline adaptor included

Over 40% off

£12.50

order code AV1712827

515674

Balanced Armature Receiver Earphones

• Excellent ambient noise reduction
• Comfortable in ear fitting
• Perfect for on stage & studio monitoring
• Ideal for use with MP3, CD, and home theater systems with 3.5mm headphone out socket

Supplied with 6 silicon ear-tips (3 different sizes), a pair of foam ear-tips, cable retracting /storage box and storage case

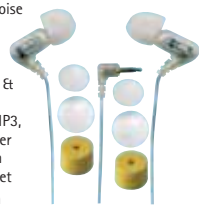

£24.50

order code AV1712327

Over 35% off

515676

High Resolution Mini Current Clamp Adaptor

A high resolution current clamp adaptor for use with multimeters, power analysers and oscilloscopes or any other voltage measuring test tool.

• AC/DC Current measurements
• Auto power off and low battery indication
• Supplied with integral safety test leads, 9v battery and carry case



£19.50

order code IN0546127

Over 30% off

515718

Ultrasonic Distance Meter

An electronic distance meter with laser pointer and imperial or metric reading options.

• Large LCD display with backlight
• Simple push button measurement
• Laser targeting
• Ft/m length measurements
• Fm/Bm function adds/subtracts the length of the unit
• Sum of lengths
• Computes areas and volumes
• Data Store/Recall and 5 memory groups
• Auto power off and low battery warning
• Compact, ergonomic design with double moulded case
• Supplied with 9v battery, carry case and user manual



Technical Data
Range 0.4m to 16m
Accuracy ±1%+1 reading
Response Time 2s
Dimensions (WxHxD) 61x154x46mm (WxHxD)
Weight 190g

£7.25

order code IN0546427

Over 30% off

515721

Contact/Non Contact Tachometer

A fast and accurate tachometer for contact and non-contact surface speed measurements of rotating objects.

• 5 Digit LCD with backlight
• Built-in laser pointer
• Rotational Speed (RPM), Total revolutions (REV), Frequency (Hz), Surface Speed (M/M, I/M, F/M, Y/M) and Length (M, In, Ft, Yd) measurements
• 40 Reading memory (10x Max, Min, Avg and Data measurements)
• Supplied with carry case, 9V battery, contact adaptor set and self-adhesive reflective strip



£24.99

order code IN0546827

Over 25% off

515724

Light Meter

An easy to use light meter with integral probe and large LCD with digital and bargraph display. The meter provides accurate measurements in Foot Candles (fc) or LUX and has a wide measurement range.



• Large, 3 1/2 Digit, 3999 count LCD display with backlight
• High speed 42 segment bargraph
• Wide measurement range, 400,000 LUX max.
• Auto/Manual ranging and user selectable Lux/FC ranges
• Max/Min measurements
• Peak and data hold function
• Relative reading mode
• Short rise and fall times
• Long life photo diode
• Auto power off and low battery warning
• Supplied with 9V battery, case, protective rubber holster and user manual

£19.95

order code IN0546927

Over 35% off

515725

Non Contact/Contact Thermometer

An infrared, non-contact thermometer with an additional K type thermocouple probe input. The thermometer has a high temperature range and a range of useful features.



• LCD with backlight
• -32°C to 580°C temperature range
• °C/°F measurements
• Laser pointer for accurate targeting
• Trigger lock
• 13:1 distance to spot ratio
• Min, Max, Dif and Avg readings
• Hi/Lo Alarms
• Adjustable emissivity setting
• Automatic data hold
• 20 point memory
• Auto power off

£34.99

order code IN0547107

Over 20% off

515726

CAT5 RGB Wallplates

Send component video signals over one CAT5 UTP cable. The face plates have an RJ45 socket at the rear for quick and easy connection.



• Standard UK 1 gang face plate
• 3x Phono sockets, Green/Y, Blue/Pb, and Red/Pr
• Passive, no power required
• Cable range: 300 meters
• Supports 480i, 480p, 720p and 1080i HD resolutions
• Dimensions (WxHxD): 86x86x15mm
• Minimum back box depth: 32mm
• Supplied in pairs
Contents: 2x RGB wall plates and screws.

£22.50

order code AV1755027

Over 35% off

516889

Ash Bin Wall Mounting

• 2 Key cylinder lock
• Metal mesh on front for stubbing
• Removable liner for easy emptying and cleaning
• Powder coated finish
• Dimensions (LxWxH): 160x90x200mm
• Supplied with mounting plugs and screws



£4.80

order code OE0521227

Over 60% off

516840

HDMI Cable Tester - Hand Held

Quickly troubleshoot and verify HDMI cables and HDMI wall plate installations. The HDMI tester has a main test unit and a remote test receiver. The main unit can be used as a stand alone tester with Input and Output connections for both ends of an HDMI cable. The remote receiver has an Input connection only, and is used with the main unit when the ends of the cable are not near each other.

• Automatic/Manual selection
• Main unit requires 9V PP3 battery (Not included)
• LED Indicators for each of the following path
• Red Data
• Green Data
• Blue Data
• CEC
• Clock
• SCL
• SDA
• +5V Power
• Hot Plug Detect



Supplied with carry case and user instructions.

£18.50

order code IN0547527

Over 35% off

515737

Audio Generator

A compact audio generator ideal for sound system and speaker component testing.

• Rotary adjustments
• Independent sine and square wave outputs
• VCO input for remote frequency setting
• 1/4" Unbalanced outputs

Supplied with power supply and user instructions.



Technical Data

Frequency Range 20Hz to 20kHz
VCO Voltage 1.2 to 5 VDC
Input Pad -10dB
Output Level +11dB(sine), +14dB(square)
Output Impedance 100Ω
THD(sine/wave) 1%

£22.75

order code IN0547627

Over 35% off

515738

All-in-One Tone and Probe Kit

The all-in-one toner and probe kit lets you locate, isolate and validate twisted pair (UTP, STP, Cat 5e, Cat 6), 75 or 50Ω coax cables (RG6, RG58, RG59 and others for CATV/CCTV) USB and AV signals, bare wire (Such as speaker wire and security network wire) and Cat 3 telephone cabling. The toner also lets you validate voice and data services. The kit is ideal for all maintenance fields of telecommunication, networking, datacom, A/V, cable tv and all weather cabling, etc.

• Locates cables quickly and easily
• Locates hidden cables
• Tone on live networks safely and effectively
• Verify conductor continuity with cable map
• Identify and troubleshoot cable services



The kit includes 2x RJ45 to RJ45 plug leads, RJ45 to RJ11 plug lead, 2x BNC socket to F connector plug adaptors, 2x phono socket to F connector plug adaptors, 2x 9V (PP3) batteries, zip carry case and user instructions.

£41

order code IN0545227

Over 30% off

515744

HDMI 'A' & 'C' Adaptors

A range of HDMI A socket to HDMI C plug and HDMI C socket to HDMI A plug adaptors with gold plated contacts.



AV1734727 HDMI A To C

AV1734827 HDMI C To A

Over 20% off

516905

£1.75

USB Audio Interfaces

Use the Interface to record or to playback audio from your computer through your existing speakers. Mic or Guitar input versions available. Power and data through USB, plug and play, no software needed.



• Accepts analogue sources
• Ideal for mixing, converting and recording
• Supports Win 98/ME/2000/XP or Mac OS 9.0.4, 10.x or later
• Dimensions (WxHxD): 48x40x75mm

Mic input

• Input: XLR
• Output: USB
• Weight: 47.3g

Guitar input

• Inputs: 6.35mm (1/4") Mono jack
• Output: USB
• Weight: 46.7g

Contents: Audio interface and USB cable. 516886

AV1749527 Mic Input £22.00

AV1749627 Guitar Input £19.00

Wireless AV Sender

Enjoy, watch and control A/V equipment wirelessly anywhere in your house, even through walls and ceilings. The transmitter unit is connected to an A/V source such as a satellite receiver, DVD player or a VCR, and the receiver unit is connected to a TV anywhere in your house. The transmitter sends audio and video wirelessly to the receiver.



• Compact and stylish receiver and transmitter units
• 4 Channel selection switch with LED indicators
• 2.4GHz wireless A/V link
• Receiver/Transmitter Dimensions (WxHxD): 90x22x90mm
• Weight: 820g

Kit contains: transmitter, receiver, 2x mains adaptors, 2x 3.5mm 4 pole plug to scart plug leads and IR remote transmitter

£17.50

order code AV1734327

Over 20% off

516904

HDMI Extender Leads

• Moulded HDMI plug to HDMI socket leads
• Equalizer/ Extender built into HDMI socket and powered by HDMI source
• Simple plug and play
• Gold plated connectors
• Ideal for extending HDMI cables for longer runs



AV1735927 15m £23.79

AV1736027 20m £28.00

HDMI Extender Leads

• Moulded HDMI plug to plug leads
• In-Line Equalizer/ Extender
• Powered by HDMI source
• Simple plug and play
• Gold plated connectors
• Ideal for extending HDMI cables for longer runs



AV1736127 20m £20.00

AV1736227 30m £35.00

AV1736327 40m £55.00

All Prices Exclude VAT

DVI-I Leads - Dual Link

A DVI-I Dual Link lead that supports up to 1080p HDTV resolutions. The DVI-D Dual Link design supports both analogue and digital transmissions. Ideal for connections between video equipment and digital LCD monitors.

- Moulded plug with integrated strain relief and thumb screws
- Gold plated, 28+1 pin connector
- Length: 3m

£5.75

order code AV1740227

Over 15% off

Premium Quality Speaker Cable



- Plain copper conductors laid in a figure 8 construction
- Flexible PVC Jacket
- White with a black polarity stripe
- 24/0.20mm

Technical Data
 Conductor 24/0.20mm Plain Copper
 Outer Diameter 4.60mm x 2.30mm
 Insulation PVC
 Colour White
 Reel 100m

£9.50

order code CB1315927

Over 50% off

Portable MP3 Speaker

Model: Orbit-MP3

- Ideal for use with MP3 Players, CD Players, notebooks and many other audio devices
- Single rugged speaker gives 360° sound
- Highly portable, small enough to fit in a bag or pocket
- 3.5mm Audio input plug and 2.5mm adaptor
- Powered by 3x AAA batteries (not supplied) giving up to 24 hours of music

Contents: Speaker, 3.5mm-2.5mm adaptor plug, user guide

£9.50

order code SB0351927

Cable Identifier and DMM



A combined multimeter and transmitter/receiver for the remote identification of individual cores terminated on wallplates or patch panels. Supplied with test leads and batteries.

- Blue LED display for cable identifier
- 3½ 2000 count LCD with backlight
- Voltage/Resistance cable check/ID
- Autorangeing
- AC/DC Voltage, AC/DC Current and Resistance Multimeter functions
- Continuity buzzer (<100Ω) and diode test
- MIN/MAX and HOLD functions
- Auto power off and low battery warning

£19.99

order code IN0550427

Over 45% off

Non Contact Dual Laser IR Thermometer

A great value, non-contact thermometer with a dual laser system allowing accurate readings to be taken by focusing the two dots. Simply squeeze the trigger and focus the lasers to take fast, accurate surface temperature measurements.

- Dual LCD with backlight
- Current temperature, max temperature and emissivity settings
- °C/°F measurements
- Dual laser for more accurate targeting
- Trigger lock
- Adjustable emissivity setting
- 12:1 distance to spot ratio
- Max and Hold functions
- Auto power off
- Ergonomic design with dual moulding
- Supplied with battery, carry bag and user manual

Technical Data
 Range -50°C to +450°C
 Accuracy ±1%
 Resolution 0.1°
 Emissivity 0.95
 Response Time <150ms
 Dimensions (WxHxD) 43x146x104mm
 Weight 163g

£19.50

order code IN0545827

Over 40% off

Autorangeing Digital Multimeter

- A great value autorangeing multimeter with a compact design but large, easy to read digits. Supplied with test leads and battery.
- 6000 count LCD with large digits
 - Autorangeing/manual ranging
 - AC/DC Voltage, Resistance, Capacitance, Frequency and Duty cycle functions
 - Continuity buzzer (<30Ω) and Diode test
 - MIN/MAX and HOLD functions
 - Auto power off and low battery warning

Technical Data

Function	Max. Range	Resolution	Basic Accuracy
DC Voltage	600mV to 1000V	0.1mV	±(0.5%)
AC Voltage	600mV to 750V	0.1mV	±(1.2%)
Resistance	600Ω to 60MΩ	0.1Ω	±(1%)
Capacitance	6nF to 30mF	1pF	±(3%)
Frequency	6kHz to 100kHz	1Hz	±(1.2%)
Input Impedance	10MΩ		
Safety	IEC1010 600V CATIII/1000V CATII		

£9.50

order code IN0550527

USB 5.1 Channel Surround Headphones

- 5.1 Channel Surround
- In-line sound box
- USB 2.0 Plug and Play
- Compatible with Windows 98SE/ME/2000/XP

Contents: 5.1 Headset, driver disk (for virtual 5.1 channel surround effect) and user guide.

Technical Data
 Frequency Response 20Hz - 20kHz
 Impedance 32 Ω
 Driver Diameter 38mm
 Lead Length 330cm
 Connector Type USB Plug, Gold
 Weight 300g

£7.25

order code CS1593627

4-Pin Mini DIN right Angle Plug

A high quality S-VHS type 4-pin mini DIN plug suitable for use in confined spaces. The right angled design reduces stress on cables. Suitable for 8mm cable.

50p

order code AV1492127

Over 85% off

Mono Headset With Microphone

- Ideal for use with all Voice-Over-IP and interactive audio applications, including video conferencing, internet gaming and speech recognition
- Adjustable headband
- Boom microphone
- In-line control for speaker volume and microphone level
- 2x 3.5mm connectors

£4.25

order code SB0352027

13 Piece Long Arm Ball Ended Hex Key Set

- A range of high quality chrome vanadium steel, metric and imperial hexagonal keys
- Extra long arm for deep insertions of hex nuts or screws
- Chamfered ball point end on one side allows user to work at angles up to 25°

Imperial: 0.05, 1/16, 3/64, 1/8, 3/32, 1/4, 5/16, 3/8, 7/16, 1/2, 5/8, 3/4, 7/8, and 1"

£2.35

order code TL1138827

Over 65% off

USB Audio Interfaces

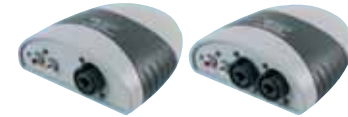

Use the Interface to record, or to playback audio from your computer through your mixing console or HiFi. 1 and 2 input versions available. Power and data through USB, plug and play no software needed.

- Accepts analogue sources
- Ideal for mixing, converting and recording
- Supports Win 98/ME/2000/XP or Mac OS 9.0.4, 10.x or later
- Dimensions (WxHxD): 115x45x114mm
- 1 input
- Inputs: Stereo audio via XLR/6.35mm (1/4") jack
- Outputs: Stereo audio via 2x phono sockets
- Weight: 150g
- 2 inputs
- Inputs: Stereo audio via 2x balanced XLR/6.35mm (1/4") jack
- Outputs: Stereo audio via 2x phono sockets
- Weight: 170g

Contents: Audio interface and USB cable.

AV1749727 1 Input £19.50

AV1749827 2 Inputs £22.50

PS/2 Scroll Mouse

- Silver 2 button mouse
- Scroll wheel
- PS/2 Interface
- 1.5m cable
- Plug and Play - no driver required

75p

order code SB0360627

Over 20% off

Balanced Armature Receiver Earphones

- Excellent ambient noise reduction
- Comfortable in ear fitting
- Perfect for on stage & studio monitoring
- Ideal for use with MP3, CD, and home theater systems with 3.5mm headphone out socket

Supplied with 6 silicon ear-tips (3 different sizes), a pair of foam ear-tips, Cable retracting /storage box and storage case

£20

order code AV1712227

For more information visit cpc.co.uk

Random Sander and Stick Driver



Model: EX150 & SE3.6

Random Sander - EX150

- Electronic speed control
- 2 Position front handle
- Removable front handle
- Integrated dust extraction
- Overmould for better grip

Stick Driver - SE3.6

- Torque adjustment ring for drilling and driving
- 2 speed
- 1/4" Coupler for quick bit change

Contents: 2 x 1.4Ah NiCad batteries and blow moulded carry case
 NB: For Warranty details please see AEG website
 Please note: To qualify for life time warranty for this product you must register on the AEG website before the end of January 2009.

£79

order code TL1284627

12V Combi Drill

Model: CDI1201

- 10mm keyless chuck.
- Variable speed
- Built-in spirit level for accuracy
- 24 torque settings
- Magnetic screw holder
- On-board bit storage
- Soft grip handle improved grip and reduced vibration

Supplied with 2 x 12V 1.5Ah batteries, double-ended screwdriver bits, side handle, depth stop and carry case.

£35

order code TL1285027

For more information visit cpc.co.uk

PS/2 Optical Scroll Mouse

- Beige 2 button optical mouse
- Scroll wheel
- PS/2 Interface
- Plug and Play - no driver required

£1.50

order code SB0361827

Over 60% off

Weighted Base Copyholder with USB Hub

- Copyholder combines comfort, flexibility and space-saving features
- Flexible gooseneck positions documents for easy viewing and typing
- Adjustments for height and angle giving greater neck, shoulder and eye comfort
- Sliding line guide magnifies text and keeps eyes on track
- Top-mounted clip is large enough to hold up to 50 sheets
- Built-in USB hub puts 3 easy-to-reach (non-powered) USB 1.1 ports right on your desktop



Over 45% off

£3.99

order code SB0334627

525468

12V Drill/Driver

- Model: BS12X
- 22-stage torque adjustment, plus an additional drilling stage for greater flexibility and precision
- Electronic switch with variable speed
- 2-speed planetary gears
- Spindle lock and keyless chuck
- Bit port with double-sided screwdriver bit
- All-metal heavy-duty keyless chuck
- Ergonomic Softgrip handle



Contents:
2 x 1.5Ah NiCd batteries, charger and carry case

Technical Data

No Load Speed	0-380, 0-1300 rpm
Drilling Capacity Steel	10mm
Drilling Capacity Wood	30mm
Maximum Torque	35N-m

No Load Speed: 0-380, 0-1300 rpm, Drilling Capacity Steel: 10mm, Drilling Capacity Wood: 30mm, Maximum Torque: 35N-m

£59.95

order code TL1284827

526197

28W Ultra-Slim Magnifying Lamp

- Model: D22020-01
- Professional quality magnifying lamp with a stylish ultra-slim design
- Combines the largest precision glass lens with powerful light for clear detail work
- 'Quick Swap' system enables the change of magnification in seconds
- Smooth action head joint
- Energy saving tube reduces eye strain and glare
- Heavy-duty metal arm with internal safety springs
- Flicker-free electronic ballast
- Colour: White with Grey accents
- Supplied with table clamp and lens cover



Technical Data

Light Source	28W Daylight Circular Fluorescent Tube
Voltage	230V
Magnification	1.75x
Lens Diameter	175mm
Arm Length	950mm
Weight	3.74kg

£95

order code LA0307327

535997

Accessories

LA0308027	Table Base	£38.00
LA0250827	Floor Stand	£13.91
LA0251527	Screw down bracket	£5.74
LA0251627	Wall Bracket	£5.50
LA0250727	Drawing board Clamp	£10.23
LP0230927	Spare Lamp (28W G10q)	£3.95
LA0223227	Lens, 2.25 X Mag.	£8.00
LA0223327	Lens, 3 X Mag.	£8.00

Flat Screen Wall Mount With Single Arm Extension

- Designed for 200x200mm VESA mounting pattern
- Will also fit 200x100mm, 100x100mm and 75x75mm mounting pattern
- Mounts screen from 135mm - 365mm from wall
- Tilts ±15° up or down
- Screen levelling adjustment
- Simple installation with all mounting hardware included
- Includes single arm
- Available in silver or black finish



Up to 45% off

ST0143127	Silver	£35.00
ST0143227	Black	£45.00

Angle Clamps



- Model: WAC35D
- Complete a 2-axis weld with one convenient setup
- Quick acting buttons on the spindles allow the threaded studs to slide in and out for quick easy positioning
- Machined outside faces
- Usable for upright joint
- Stand-off increases access
- Quick acting screw
- Machined on 2 Sides

£42.50

order code TL1226627

526956

Body IR Thermometer

- A non-contact thermometer specifically designed to take body temperature readings.
- LCD display with backlight
 - °C/°F measurements
 - Laser pointer On/Off
 - 8:1 Distance to spot ratio
 - Red/Green + audible alarm for readings over set level
 - Last 32 measurement memory
 - Max and Hold functions
 - Auto power off and low battery indicator
 - Ergonomic design with dual moulding
 - Supplied with 9V battery, carry bag and user manual



Technical Data

Body Temp. Range	+30°C to +50°C
Surface Temp. Range	-50°C to +200°C
Accuracy	±0.3°C (body mode)
Resolution	0.1°C
Measuring Distance	5 to 15cm (Body Mode)
Emissivity	0.95
Response Time	<1s
Dimensions (WxHxD)	42x160x82mm
Weight	177g

£19.95

order code IN0545927

526978

Projector Speakers - 100V Line

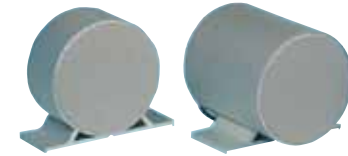

- Bidirectional projector speakers
 - 2 Year warranty
- Technical Data**
- | | CAR4T (4W) | CAR6T (6W) |
|--------------------------------|--------------------|--------------------|
| Rated Power (RMS) | 4W | 6W |
| Maximum Power | 6W | 10W |
| Tappings | 0.3/0.4/0.7/1/2/4W | 0.3/0.5/1/1.5/3/6W |
| Line Voltage | 100V | 100V |
| Frequency Response SPL (1W/1m) | 150Hz - 16kHz 90dB | 150Hz - 20kHz 90dB |
| Material | Aluminium | Aluminium |
| Termination | Cable (1m) | Cable (1m) |
| Mounting | Foot Bracket | Foot Bracket |
| Dimensions (HxWxL) | 152x175x90 | 152x175x175 |
| Weight | 1.5 kg | 2.3 kg |

LS0291927	4W	CAR4T	£9.50
LS0292027	6W	CAR6T	£17.00

USB Webcam

- USB webcam with 352x288 resolution
- Create videos and still images
- High quality glass lens
- Digital zoom
- Add video to instant messaging services
- Adjustable stand with metal tripod mount
- USB 2.0 interface
- Supports Win 2000/XP
- Dimensions (HxWxD): 95x48x50mm



£2.15

order code SB0366927

527541

UK to IEC Mains Lead

- IEC cold condition plug rated at 5A
- Fused and BS approved
- Length 1.8m



75p

order code PL1021727

529143

Digital Thermometer - Dual Channel

- A hand-held digital thermometer designed for use with K-type thermocouple probes. Supplied with rubber holster with integral stand and 2x bead type thermocouples probes.
- 3 1/2 digit LCD
 - -50°C to 1300°C (-58°F to 2000°F) measuring range
 - 1°C/F or 0.1°C/F resolution
 - Differential temperature measurement T1-T2
 - Selectable °C/°F temperature measurement scales



- Reading hold**
- Maximum hold
 - Dual channel
 - Offset adjustments on each channel
 - Supplied with PP3 type battery
 - Dimensions (WxHxD): 68x144x39mm

£15

order code IN0550627

529242

14V Combi Drill and Drill Driver with Extra Battery



- Model: BSB14STX & BS14**
- Combi Drill - BSB14STX**
- 22-stage torque adjustment plus additional drilling stage
 - Electronic switch with variable speed
 - Two-speed planetary synchromesh gears
 - Hammer-drill mode
 - Heavy duty metal keyless chuck
 - Ergonomic Softgrip handle
 - Bit storage
- Drill Driver - BS14**
- 22-stage torque adjustment plus additional drilling stage
 - Electronic switch with variable speed
 - Two-speed planetary synchromesh gears
 - Heavy duty metal keyless chuck
 - Ergonomic Softgrip handle
 - Bit storage
- Contents:**
3 x 2Ah NiCad batteries, charger, side handle and carry case

£115

order code TL1284927

522388

FM/AM Radio with RDS and iPod Dock

- Model: ES100
 - FM RDS and AM coverage
 - External iPod docking station to play and charge iPod
 - Dock suitable for iPods with dock connector
 - Credit card sized remote control for radio and iPod
 - PLL digital tuner
 - LCD display with blue backlight
 - Full range 3" HiFi speaker (80Hz - 20kHz)
 - 3W RMS output
 - 3.5mm audio line-out and headphone socket
 - External aerial socket
 - Powered by AC adaptor (included)
 - Dimensions (WxHxD): 210x115x130mm
- Contents:** Radio, AC adaptor, remote control, iPod docking station, user manual



AV1848927 Red **£23.75**

AV1849027 Blue

529773

4 1/2" 670W Angle Grinder

- Model: GWS 61151 & 61152
- Particularly small grip circumference for safe, non-fatigue working
- Good handling due to ergonomically adapted housing
- Armoured coil with cut out carbon brushes
- Spindle lock for easy disc changes
- Axial locking of protective guard
- Handle can be used on right or left
- Gear head can be rotated in 90° steps



£33

order code TL1180427

529946

Foil Screened Scart Lead

A high quality, scart lead manufactured using foil screened cable with pure copper conductors. Ideal for use with the new generation of silver home cinema equipment. Note: Picture not to scale

£3.05

order code AV1430327

Over 45% off

13.8V dc Bench PSUs - Switch Mode



High power, compact bench power supplies using switch mode technology. Ideal for hobbyists, students and professionals and suitable for use with radio equipment.

- 10A current rating
- Over current and over voltage protection
- Fused
- Illuminated On/Off switch
- Lightweight
- High RF immunity
- Mains connection via 3-pin plug and lead
- Dimensions (WxHxD): 177x57x190mm

£42

order code PW0097827

Over 45% off

Computer Maintenance Tool Kit

A well equipped tool kit for installation and maintenance of computer equipment. All the tools are manufactured from quality materials and the kit is supplied in a deluxe case, complete with two removable tool holders and three external pockets to store paperwork, or other hand tools. Contents:

- 150mm adjustable wrench
- Anti-static strap
- 155mm cable splicing knife
- DB25 gender changer (male-male)
- DB25 gender changer (female-female)
- D-SUB insertion/extraction tool
- 125mm locking pliers
- 125mm long nose pliers
- 125mm side cutters
- 125mm electricians scissors
- 3.5mm hand drill
- Mini torch
- Inspection mirror
- Precision wire stripper
- Pocket clip
- Punch down tool with 66/110 blade
- Rotary coaxial cable stripper
- 125mm straight forceps
- Telecom tester
- Cable tie gun
- Utility knife
- 13 component storage box
- 7 x Nutdriver bits (Z[V] hex): 5, 6, 8, 9, 10, 11, 12mm
- 3 x Slot screwdriver bits (Z[V] hex): 3, 5, 6mm
- 3 x Phillips screwdriver bits (Z[V] hex): No. 0, 1, 2
- 2 x Torx screwdriver bits (Z[V] hex): T10, T15
- Case dimensions: 440x320x110mm
- 40W Soldering iron

Tone probe not included. See Test section.

£55

order code TL1200427

Over 25% off

Magic Spring Clamps



Model: UDV45M / UDV65M

- Designed for one hand use
- Adjustable magnetic holds the clamp to the workpiece for tightening
- Made from heavy duty heat treated steel and nickel
- Chrome plated for strength and durability

	Clamping Size(mm)	Pressure	Throat(mm)	
TL1226827	90	228kg	82	£6.25
TL1226927	140	228kg	80	£6.95

Digital Moisture Meter

A conductivity moisture meter designed for measuring the moisture content of wood.



- LCD display with digital readout
- Accepts external probes (not supplied) and features automatic temperature compensation
- Supplied with carry case, 2 AAA batteries and user manual

Technical Data
 Measuring Principle: Electrical Resistance
 Electrodes: 8mm integrated electrodes, replaceable
 Measuring Range: 6 to 99.9%
 Accuracy: ±1%
 Dimensions (WxHxD): 50x180x31mm
 Weight: 175g

£21

order code IN0547427

Over 40% off

Adjustable Angle Locking Pliers



Model: PA622 / PA634

- Can be adjusted from 30° to 275°
- Holds round and flat work pieces
- Ideal for holding two pieces of different thickness
- Adjustable handle can be tightened and reset to any desired angle
- Individual adjustments on pliers

Technical Data

	PA622	PA634
Throat Depth	51mm	76mm
Max Capacity	32mm	76mm
Overall Length	178mm	203mm
Weight	0.9kg	1.09kg

TL1227627	PA622	£17.50
TL1227727	PA634	£19.00

Up to 20% off

High Voltage Ceramic Disc

- High voltage ceramic disc capacitors
- Flame retardant epoxy resin coating to UL94V-0

Technical Data
 Operating Temp. Range: -25°C to +85°C
 Insulation Resistance @ 1kV: 10000MΩ
 Min. Lead Length: 25mm
 Lead Diameter: 0.65mm

Supplied in packs of 10

75p

order code CA0504327

Over 35% off

SX70/SX80/SX90 De-Soldering Endura Tips

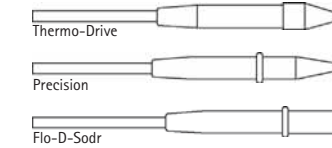

- Tips last up to twice as long as conventional desoldering tips
- Requires less maintenance and cleaning than existing tips, saving time
- Allows for continuous workflow
- Supplied in packs of 5

Size	Thermo-Drive:	Mfrs. List No.	
0.030" (0.76mm) I.D. x 0.080" (2.03mm) O.D.	1121-0625-P5	£32.00	53162
0.040" (1.02mm) I.D. x 0.090" (2.29mm) O.D.	1121-0624-P5	£32.00	
		£15.00	
SD0136127	1121-0625-P5	£32.00	
SD0136227	1121-0624-P5	£32.00	
SD0136727	1121-0679-P5	£15.00	

Compatible & Remanufactured Laser Toner Cartridges



HP					
CS1578927	C3903A	Black	4000	£15.00	
CS1580427	C4191A Bk	Black	7500	£9.50	
CS1580527	C4192A C	Cyan	4500	£24.00	
CS1580627	C4193A M	Magenta	4500	£24.00	
CS1580727	C4194A Y	Yellow	4500	£24.00	
CS1580927	C4150A C	Cyan	7500	£33.00	
CS1581027	C4151A M	Magenta	7500	£33.00	
CS1581127	C4152A Y	Yellow	7500	£33.00	
CS1581227	C9720A Bk	Black	8000	£52.00	
CS1581327	C9721A C	Cyan	8000	£52.00	
CS1581427	C9722A Y	Yellow	8000	£52.00	
CS1581727	C9731A C	Cyan	12000	£50.00	
CS1581827	C9732A Y	Yellow	12000	£50.00	
CS1581927	C9733A M	Magenta	12000	£50.00	
CS1582027	C2670A Bk	Black	6000	£40.00	
CS1582127	C2671A C	Cyan	4000	£40.00	
CS1582227	C2672A Y	Yellow	4000	£40.00	
CS1582327	C2673A M	Magenta	4000	£40.00	
CS1582527	C9701A C	Cyan	4500	£29.00	
CS1582627	C9702A Y	Yellow	4500	£29.00	
CS1582727	C9703A M	Magenta	4500	£29.00	

Scart Plug to Plug - Full Screened

With gold plated connectors and U Type individually screened and foil wrapped cable. 21 pins connected. Pure copper conductors.

£1.99

order code AV1392327

Over 60% off

Regulated AC-DC Plug-in Power Supply

- Slim, compact design
- 230V AC mains input
- Rotary selectable output voltage switch
- Thermal and short circuit protection protection
- Supplied with a set of 6 common interchangeable DC plugs
- 300mA



£1.50

order code PW0188827

Over 65% off

Conduit/Trunking Cable LSOH - 6491B

- For use in electrical installation applications where cable is protected by conduit or trunking
- Low smoke and fume insulation
- Conforms to BS7211and is RoHS compliant
- Plain Annealed Copper conductors
- Voltage classification: 450/750V
- Available in various colours
- Supplied on 100m reels

Technical Data

4	32	7 / 0.85mm	4.8mm	CB1131327
6	41	7 / 1.04mm	5.4mm	CB1131727
6	41	7 / 1.04mm	5.4mm	CB1131827
6	41	7 / 1.04mm	5.4mm	CB1131927
6	41	7 x 1.04mm	5.4mm	CB1132127

497969

4.00mm ²			
CB1131327	Blue	100m	£8.50

6.00mm ²			
CB1131727	Black	100m	£12.00
CB1131827	Blue	100m	£12.00
CB1131927	Brown	100m	£12.00
CB1132127	Grey	100m	£12.00

DVI-I Lead

A range of DVI-I leads that support the DDWG specification. The DVI-I design supports both analogue and digital signal transmissions. Ideal for connections between video equipment and digital LCD monitors. 24+5 pins connector. Pure copper conductors.

£4.95

order code AV1466027

Over 65% off

RGB Component Video Lead



High quality RGB phono leads for the interconnection of equipment and displays with component video inputs/outputs. Features high quality 75Ω coaxial cable and colour coded, phono type plugs with gold plated contacts.

£1.75

order code AV1485127

Over 65% off

Laptop Computer Battery

2-POWER

Over 40% off



High capacity, compatible battery pack ensuring the user has maximum laptop power while on the move.

£29

order code BT0334627

490350

Normal Wall Flame Retardant Heat Shrinkable Tubing

pro-POWER

- Shrink ratio 2:1
- Shrink temperature 70°C to 110°C
- Operating temperature -55°C to 125°C
- Material - Cross-linked, thermally stabilized flame retardant polyolefin
- UL/CSA recognised (E307734) UL224, VW-1, C-UL CSA 22.2 OFT
- Colour: Grey • Size: 19mm • Length: 100m

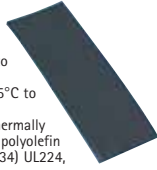

Technical Data

Tensile Strength	14.8 Mpa	
Elongation	460%	
Tensile Strength after ageing	14.5 Mpa	
Elongation after ageing	480%	
Dielectric Strength	17kV/mm	
Size	Nom. Unshrunk	Nom. Shrunken
19.0mm	19.0mm	9.50mm

Over 80% off

£15

order code CB1100027

407530

Connector Blocks

PRO-ELEC

- 5 Way connection blocks
- Available in 60A and 100A variants
- Single pole and double pole
- Heavy duty brass screw terminals
- Removable front lids
- Suitable for use with consumer units and meters



Technical Data

Order Code	PL0997527	PL0997627	PL0997727	PL0997827
Type	60A SP	100A SP	60A DP	100A DP
Max. Conductor	25mm	35mm	25mm	35mm
Dims. (HxWxD)mm	56x46x46	56x46x46	84x59x52	98x63x65

PL0997527	60A SP	£1.05
PL0997627	100A SP	£1.30
PL0997727	60A DP	£2.68
PL0997827	100A DP	£4.68

Scart to Scart Lead - HQ Flat Cable

Extra low profile Scart plug to plug lead with all 21 pins connected. Manufactured from high quality screened, OFC cable.



Over 30% off

£2.99

order code AV1463327

481325

Mini 4-Pin DIN Plug to Mini 4-Pin DIN Plug

pro-SIGNAL

Pure copper conductors

AV1374727	3m	£0.30
AV1376727	10m	£0.85

Cat 5 Audio Video Networking Lead

pro-SIGNAL

Over 45% off



- RJ45 Plug to RJ45 Plug Cat5 networking lead
- Ideal for AV other Cat5 systems
- Length: 40m

£4.50

order code AV1714827

478486

SATA Connection Cables

StarTech.com



- A selection of SATA cables in a variety of lengths
- Non-latching and latching types available
- Straight and 90° connectors

509915

Latching SATA Data Lead

CS1594927	45 cm	£5.25
CS1595027	60 cm	£6.25

Latching SATA Data Lead, 2x 90° Connectors

CS1595227	45 cm	£5.25
CS1595327	60 cm	£6.25

SATA to eSATA Data Lead

CS1595427	1.8 m	£7.25
-----------	-------	-------

15 to 280 Watt, Regulated PSUs

PS Power

Single Output



A range of industrial standard linear power supplies designed to meet EN60950. The units will operate from a wide range of ac power sources making them compatible with supplies throughout the world. A remote sense facility is provided (Except 130-2375 and 130-2376) to compensate for the voltage drop across the load leads. Output connections are made via fast on terminals compatible with 0.25" connectors.

- Input selectable from 100 to 240V ac
- Low output ripple
- Adjustable output voltage
- Overload and short circuit protection
- Remote sense
- Over voltage protection on 5 volt outputs
- Optional cover kit available

506824

PW0195427	00-3500	£6.00
PW0195627	00-3502	£11.25
PW0196127	00-3507	£7.00
PW0196227	00-3508	£11.00
PW0196327	00-3509	£11.00
PW0197127	00-3517	£6.00

Cover Kits

PW0197427	00-3880	£0.20
PW0197527	00-3881	£0.70
PW0197727	00-3883	£0.70
PW0198027	00-3886	£0.90
PW0198127	00-3887	£1.00
PW0198227	00-3888	£1.25

Bench Step Down Transformer

Tacima



Step down transformer for using USA mains-powered electrical equipment in the UK.

- Two output sockets accept American style 2 or 3-pin plugs. The unit has a 13A input fuse and a resettable output fuse.
- Toroidal windings in robust housing
- Negligible external magnetic field
- Includes 1.4m mains input lead

Technical Data

Maximum Load	Dimensions	Height	Width	Depth
1500VA	125	205	170	

£105

order code TF0091327

505233

Telephone Cable

pro-POWER

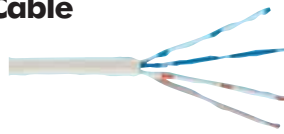

An internal cable designed for interconnection of communication equipment. The cables range from 2 Pair (4 Core) to 4 Pair (8 Core).

- Max. Current per Core 0.25 A
- Nom. Conductor Area 0.20mm²
- Max. Working Voltage 80V
- 100m Reel

Over 50% off

Technical Data

Pair No.	'A' Wire	'B' Wire	505103
1	WHITE/Blue	BLUE/White	
2	WHITE/Orange	ORANGE/White	
3	WHITE/Green	GREEN/White	
4	WHITE/Brown	BROWN/White	

CB1112227	2 Pair White	£6.80
CB1112327	3 Pair White	£7.40
CB1112427	4 Pair White	£5.50

RG59U Coaxial Cable

pro-POWER



A 75 Ω coaxial cable that is predominantly used in the installation of CCTV equipment, but is also suitable for other high frequency signal and data transmission. The cable has a solid copper conductor with a solid polyethylene dielectric and a 64 strand copper braid.

- For suitable BNC connectors use: CN01567
- White, 100m reel

Technical Data

Impedance	75Ω
Conductor	1 x 0.65mm Solid PE
Dielectric	
Screen	64/0.12mm Braided Copper Screen
Outer Diameter	6.0mm
CSA (mm)	0.33mm

Over 50% off

£12.50

order code CBBR201727

504382

3V Lithium Manganese Battery

VARTA

The battery is suitable for PCB mount via single -ve pin and double +ve pins (10mm spacing) or axial wire ends (1mm dia).

- High reliability
- High energy density
- Leakproof design
- Wide temperature range: -30°C to +75°C
- 10 Years shelf life
- High power CR2/3AH supplied as a standard cell only

Over 95% off

Technical Data

Type	Voltage (V)	Dim. (mm)	Capacity (mAh)	Max. Current Drain (mA)
AA	3	50.5x14.75 dia.	2000	20

10p

order code BT0107727

504131

UK Plug to IEC Socket - 5A

PRO-ELEC

Fused and fully moulded UK 3-pin plug to IEC 320 cold condition socket. The mains lead is rated at 5A and manufactured from 0.75mm² approved cable is white and 2m in length. BS1363/A approved.



£1.25

order code PL0959927

502355

Over 50% off

Coax Connectors PHILIPS



- Nickel-plated connectors for reliable contact
- Pack includes 1x male to male and 1x female to female

50% off

RETAIL PACKED

10p

order code AV1565927

454255

Rechargeable Accu Ni-MH Batteries

Panasonic



Ideal for all high drain applications, Panasonic Accu rechargeable, Ni-MH batteries offer high capacity and are cadmium free.

- No memory effect
- Can be recharged up to 1000 times
- High capacity
- Ideal for all high drain devices
- Blister packed

Technical Data

Type	Voltage	Capacity (mAh)	Dims (HxD)mm
AAA	1.2	800	44.5x10.5
AA	1.2	1600	50.5x14.5
AA	1.2	2600	50.5x14.5
C	1.2	3000	50.0x26.2
D	1.2	3000	61.5x34.2
			Dims (HxWxD)mm
PP3	8.4	170	48.5x26.5x17.5

462463

BT0263927	AAA	2	£4.25
BT0351427	AA-1600	4	£5.45
BT0351527	AA-2600	4	£8.90
BT0264127	C	2	£7.50
BT0264227	D	2	£8.25
BT0264327	PP3	1	£3.95

Adhesive Lined Heatshrink Sleeving 3:1 Shrink Ratio

pro-POWER

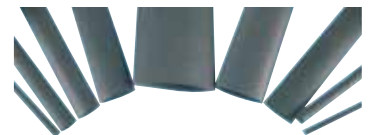

- Adhesive lined black polyolefin tubing
- Resistant to moisture
- Shrink temperature: 110°C
- Operating temperature: -55°C to 125°C
- Length: 1.2m
- Unshrunk diameter: 15mm
- Shrunk diameter: 5.2mm

Over 45% off

£1.95

order code CB1000627

462469

Security Alarm Cable

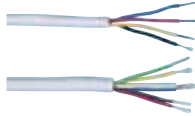

Up to
60% off

A general purpose Signal and Alarm cable manufactured in 4, 6, 8 and 12 Core configurations. The cable is ideal for use in alarm installations or where low voltages are used. Supplied on 100m reels.

- PVC Wall Thickness - 0.50mm
- CSA - 0.22mm
- Available in White or Brown
- Manufactured to BS4737

Technical Data

Type	O/D	Core	Current per Core	Max. Voltage	Construction
4 Core	3.50mm	1 Amp		50V rms	7/0.20mm
8 Core	4.50mm	1 Amp		50V rms	7/0.20mm

4 Core Cable

CBBR660027	White 100m	£5.50
------------	------------	-------

8 Core Cable

CBBR661027	Brown 100m	£12.50
------------	------------	--------

Euro-Converter Plugs



Plug adaptors that quickly and easily convert 2.5 Amp 2-pin Euro plugs to standard 3-pin British plugs. Only one screw needs to be turned to fit the adaptor.

- Cost effective with minimum labour costs
- Enables manufacturers to supply imported appliances with 2-pin moulded-on Euro plugs
- High quality construction with stylish design
- External fuse access
- Cannot be plugged in without the lid being closed and fully screwed down
- Available with returnable screws
- Designed to BS5733 and ASTA approved standards
- Available in white or clear

White

PL0023227	Returnable Screw	£0.65
-----------	------------------	-------

Clear

PL0955427	Returnable Screw 5A	£0.60
-----------	---------------------	-------

RJ11 Terminated Extension Cable



- Composite cable complete with coupler to join two lengths of cable
- Coupler should not be used outside unless adequately protected
- Pre-terminated with RJ11 style plugs, suitable for use with Direct Connect, Vista, Charnwood, Hitron, Challenger, Witness and Focus Oriental cameras



SR0597127	15m Cable	£2.75
SR0597227	30m Cable	£4.50

VGA to 5x BNC Leads

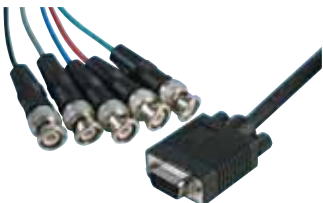

Suitable for RGB, HSync, VSync connections commonly found on presentation systems and professional video equipment. Pure copper conductors.

£4.95

order code AV1430827

Over
50% off

HDMI Plug to Plug Leads



- HDMI specification compliant
- Moulded HDMI 19-pin plug to plug
- Pure copper conductors
- Suitable for Digital TV interconnects
- Length: 20m



£9.99

order code AV1587227

Over
65% off

Ratchet Spanners



- Professional quality ratchet spanners
- Ratchet ring and open ended combination
- Heat treated chrome vanadium steel with mirrored chrome finish
- Smooth ratchet mechanism with 72 teeth gear ratchet function

TL1124727	8mm	139mm	£2.05
TL1125227	14mm	189mm	£2.35
TL1125427	16mm	207mm	£1.75
TL1125527	17mm	225mm	£3.35
TL1125627	18mm	237mm	£2.75
TL1125827	21mm	280mm	£3.50

24" Professional TFT Monitor with PVA Panel



- Model: W241D
- HD ready, high definition professional grade LCD display with PVA panel (Parallel Vertical Alignment technology)
 - Suitable for graphic design and CAD applications
 - Tilting, rotating and pivoting base allowing landscape or portrait viewing
 - Piano black 'high-gloss' finish
 - VESA mount compatible (100x100mm)
 - VGA Hi-D 15-way, Component (YPbPr), DVI-D and HDMI inputs and 3.5mm audio connector
 - 1920x1200 Resolution
 - 3000:1 Contrast ratio • 500 cd/m² brightness
 - 6ms Response time • Built in speakers (2x3W)
 - Built-in 3 port USB hub • Kensington lock point
 - 110-240V 50/60Hz
 - Dimensions (HxWxD): 455x579x240mm (incl. base)
 - Weight: 9.9kg
 - 3 Year manufacturer warranty
- Contents: Monitor, IEC320 UK mains lead, VGA lead, DVI lead, audio lead and user guide on CD



£185

order code SB0339027

Over
40% off

2GB USB 2.0 Memory Stick

- Activity LED
- Slim design
- Dimensions (HxWxD): 15x73x5mm
- Supports Win ME/2000/XP Linux 2.4.0 and MAC OS9.2



£7.50

order code SB0285127

Over
85% off

24" Widescreen Professional TFT Monitor



- Model: W240D
- HD ready, high definition professional grade display panel
 - Suitable for CAD and multimedia design applications
 - Tilting, rotating and pivoting base allowing landscape or portrait viewing
 - Piano black 'high-gloss' finish
 - VESA mount compatible (100x100mm)
 - VGA Hi-D 15-way, Component (YPbPr), DVI-D and HDMI inputs and 3.5mm audio connector
 - 1920x1200 Resolution
 - 3000:1 contrast ratio • 400 cd/m² Brightness
 - 2ms Response time • Built in speakers (2x3W)
 - Kensington lock point • 110-240V 50/60Hz
 - Dimensions (HxWxD): 455x579x240mm (incl. base)
 - Weight: 9.9kg
 - 3 Year manufacturer warranty
- Contents: Monitor, IEC320 UK mains lead, VGA lead, DVI lead, audio lead and user guide



£170

order code SB0338927

Over
35% off

Notebook Coolers With USB Hub/ Card Reader & Writer



- For use with notebooks from 12"-17"
- Built-in fan aids heat dissipation from notebook computers
- Provides 10 adjustable angles up to 35° tilt
- CS15843 has a built-in 4-port USB 2.0 hub
- CS15844 has a built-in 3-port USB 2.0 hub and a 7-in-1 card reader/writer (supports CF/SM/MS/MSpro/SD/MMC/MD)
- Nonslip pads
- Powered by the notebook via USB cable
- Supports Win 2000/XP/Vista
- Dimensions (HxWxD): 30x378x278mm

CS1584327	With USB Hub	£9.99
CS1584427	With Card Reader/Writer & USB Hub	£13.50

54Mbps Wireless Broadband Router



- Combined 54Mbps wireless router and 4-port 10/100Mbps switch
 - Supports 802.11g and backwards compatible with 802.11b products
 - Use with a Cable/DSL modem (RJ45 socket)
 - 4x 10/100Mbps, auto-MDI/MDIX, RJ45, LAN ports
 - 64/256bit WEP encryption: WPA
 - Advanced Firewall features:- MAC Filtering, IP Filtering, URL Filtering, Domain Blocking
 - Powered by the supplied AC adaptor (5v DC@2.5A)
 - Wall mountable
 - Supports web-based Internet Explorer v6 or later, Netscape Navigator v6 or later, or other Java-enabled browsers
 - Dimensions (HxWxD): 38x150x145mm
- Contents: Router, UK AC adaptor, guide and software



£22.50

order code CS1187827

High Definition Multimedia Enclosure



- Add a 3.5" HDD to this enclosure to create a high definition multimedia player/recorder compatible with a wide range of AV and computer equipment.
- Model: HDR-350Q
- Takes any 3.5" SATA HDD up to 500GB
 - Record video or TV with one touch record and time-shift functions
 - Play HD quality videos, photos and music
 - Component video (YPbPr) output up to 1080i
 - Supports MPEG, DivX and other popular video formats
 - Full function remote control
 - Stream video from PC via ethernet port
 - Can be used as an external hard drive via USB port
 - Connections: FireWire in, USB in, USB out, RCA video in/out, RCA audio in/out, S-Video in/out, component video out, HDMI out, coaxial audio out, optical audio out, RJ45 LAN connection
 - Dimensions (HxWxD): 226x88x186mm
- Contents: HDD enclosure, AC adaptor, remote control and batteries, USB lead, AV lead, software and user guide.



£99

order code CS1564927

Over
20% off

DVD Camcorder with SD Memory Slot

- Model: DZ-GX3100E
- 1.3 Megapixel CCD
 - 2.7" Wide LCD
 - 15x Optical zoom
 - 8cm DVD-R/RW, DVD+RW, DVD-RAM
 - Electronic image stabiliser
 - SD/SDHC card slot for still image capture
 - USB 2.0 interface
 - 800x Digital zoom
- Contents: Camcorder, Li-ion battery, AC adaptor/charger, UK mains lead, AV lead, DVD-R disc, software and user guide



£105

order code AV1698627

CS1198227	8cm DVD-R (5pk)	£4.98
-----------	-----------------	-------

Stereo Headset

- Model: Altec Lansing AHS3021
- Stereo headphones with foam behind-the-head earpads
 - 36mm, 32Ω drive units with 20Hz-20kHz response
 - Noise rejecting microphone helps minimise background noise
 - 3.32kΩ microphone with 100Hz-16kHz response
 - In-line volume control • Mic volume controller
 - 2x 3.5mm plugs



95P

order code SB0297627

Over
65% off

Bluetooth Stereo Music Speakers

- Bluetooth compact stereo hi-fi speakers
 - Listen to your favourite tracks wirelessly from any Bluetooth mobile phone or Bluetooth audio player
 - Compatible with Bluetooth A2DP stereo devices, such as mobile phones, MP3 players, PCs, smartphones and PDAs
 - Remote control buttons for track selection
 - Built-in microphone - answer incoming calls from your mobile phone while listening to music
 - Incoming call indication
 - Frequency range 100Hz -20kHz
 - Bluetooth: version 1.2 class 2- profiles: A2DP, AVRCP, HFP
 - 10m maximum range
 - Dimensions (WxHxD): 175x35x95mm
 - Weight 240g
- Contents: Wireless speaker unit, mains adaptor and user guide



CS1519727	White	£15
CS1562527	Black	

Keypad/Calculator

- Model: LS-120PC
- Use as a separate keypad for your laptop, makes entering data easier
 - Connects directly to your laptop via a USB cable
 - Send calculation results to your PC/Notebook
 - Simple arrow keys for spreadsheet navigation
 - 12 Digit large display with punctuation
 - Retractable stand and angled screen
 - Can be used as a standalone, 21 function calculator
 - Dual powered, solar with battery back-up
 - USB Interface
 - Supports Windows 98/ME/2000/XP
 - Dimensions (HxWxD): 135x103x34mm
 - Weight: 121.5g



Over
25% off

£4.95

order code SB0308627

4x DVD+RW Media



- HP DVD+RW 5 Pack
- 4.7 GB / 120 minute capacity
- 4x Write speed
- Jewel cased

58p

order code SB0323527

Over 80% off

473549

USB 2.0 Leather Flash Drives



Stylish leather casing in a range of cool colours makes this a flash drive for the fashion conscious

- DualZone facility allows for password protection and data encryption
- Activity LED indicator
- Plug and play - drivers not required
- Supplied with metal keyring clip and luxury presentation box
- Supports Win 98SE/ME/2000/XP
- 2 Year warranty
- Dimensions (HxWxD): 88x30x20mm



490802

CS1542227	Blue	1 GB	£4.95
CS1542327	Blue	2 GB	£7.50
CS1542427	Blue	4 GB	£11.50
CS1542527	Black	1 GB	£4.95
CS1542627	Black	2 GB	£7.50
CS1542727	Black	4 GB	£11.50
CS1542827	Stone	1 GB	£4.95
CS1542927	Stone	2 GB	£7.50
CS1543027	Stone	4 GB	£11.50
CS1543127	Red	1 GB	£4.95
CS1543227	Red	2 GB	£7.50
CS1543327	Red	4 GB	£11.50
CS1543427	Pink	1 GB	£4.95
CS1543527	Pink	2 GB	£7.50
CS1543627	Pink	4 GB	£11.50

Desktop AC/DC Power Supplies 16-25W



- Single output
- IEC 320 input inlet
- 2.1mm Jack plug (centre +ve) output connector
- 100% burn-in
- Wide input voltage range 90 to 264V ac (47 to 63 Hz)
- Input surge current protection
- Overcurrent/overvoltage protection
- UL listed, cUL, CE, TUV approved
- Energy Star Compliant



Technical Data	Output Voltage	Output Current	Output Power	Order Code
9V	1.66A	15W	PW0212227	
12V	1.25A	15W	PW0212327	
24V	630mA	15W	PW0212427	
5V	3.00A	16.5W	PW0212527	
9V	2.75A	22W	PW0212627	
12V	2.27A	28W	PW0212727	

526215

PW0212227	£15.00
PW0212327	£12.50
PW0212427	£15.00
PW0212527	£17.50
PW0212627	£17.50
PW0212727	£16.75

IEEE1394 Fire Wire Leads



• Pure copper conductors

From only £2.50



530259

AV1474627	6-Pin - 6-Pin	3m	£2.50
AV1474727	6-Pin - 6-Pin	4.5m	£3.25

Sanyo Replacement Remote Control

Compatible with the following Model: C25E665NB



£2.50

order code HS0104527

531031

Daewoo Compatible Remote Controls



Compatible with following models:

DSC3210EGB	DTJ28G7F
DSC3270E	DTJ28G8F
DSP4210GM	DTW28W2100
DT28G7	DTW28W2100D
DT28W2	DTW28W2F100
DT7206	DTW28W2F100D
DT7208	DTW28W2GB
DTE28W2	DTW28W2GB100
DTE28W5	DTW28W2GB100D
DTJ28AGF	DTW28W2K100
DTJ28A7100DB	DTW28W2K100D
DTJ28A7F	DTW28W2S100
DTJ28B1F	DTW28W2S100D
DTJ28G6F	R23D05

£4.25

order code HS0102527

531633

Adhesive Lined Heavy Wall Heatshrink Sleeving 3:1 Shrink Ratio



- Heavy wall general purpose tubing
- Specially designed for use in low-voltage applications
- Tough and flexible
- Ideal for insulation and protection of cable joints as well as for cable repair
- Provides an environmental seal
- Operating temperature -55 to + 110°C
- Fully shrunk temperature 120°C
- Shrink ratio: 3:1
- RoHS compliant and resistant to UV
- Standard colour black
- Diameter: 70mm
- Diameter Shrunk: 21mm
- Length: 1.22m



£4.95

order code CB1231027

515764

Dual 3.5mm Jack Adaptors



2 x Stereo jack sockets to stereo jack plug adaptors. Ideal for allowing two pairs of headphones to be used on one jack socket.



20p

order code AV1725627

515870

Cash Boxes

- Removable partitioned tray
- Assorted sizes
- Made from 0.8mm steel structure
- Recessed handle
- Rounded Corners
- Secure Cylinder lock
- Supplied with 2 keys



Technical Data

Colours	Dimensions: (L x W x H)	Order Code
Red	152 x 115 x 80mm	SR0721227
White	200 x 160 x 90mm	SR0721327
Green	250 x 180 x 90mm	SR0721427
Blue	300 x 240 x 90mm	SR0721527

SR0721227	£2.50
-----------	-------

SR0721327	£3.20
-----------	-------

SR0721427	£3.50
-----------	-------

SR0721527	£4.00
-----------	-------

HDMI 'A' Plug to mini 'C' Plug Leads



- HDMI Specification compliant
- Moulded HDMI 19-pin plug to plug
- Gold plated connectors and contacts
- Suitable for small portable devices with min 'C' type connectivity



AV1717427	1m	£1.99
-----------	----	-------

AV1717727	5m	£4.15
-----------	----	-------

HDMI Mini 'C' Plug to Mini 'C' Plug Leads



- HDMI Specification compliant
- Moulded HDMI 19-pin plug to plug
- Gold plated connectors and contacts
- Suitable for devices with 'C' type mini connectivity



AV1717827	1m	£1.50
-----------	----	-------

AV1717927	2m	£1.99
-----------	----	-------

AV1718027	3m	£2.95
-----------	----	-------

HDMI Switchers

4-to-1 type illustrated

- Inputs: HDMI Sockets
- Output: HDMI Socket
- Easily switch between 2, 4 or 8 signal sources for display on a single screen
- Supports 480i/p, 576i/p, 720p, 1080i/p
- HDMI V1.3 and HDCP compliant
- Push button input selection
- No power supply required



AV1744627	2-to-1 Switch	£8.50
-----------	---------------	-------

AV1744727	4-to-1 Switch	£11.50
-----------	---------------	--------

AV1744827	8-to-1 Switch	£17.50
-----------	---------------	--------

Low Profile PCI Network Card



- A PCI network card with Low-profile backplate
- Compliant with IEEE 802.3 10BASE-T and 100BASE-TX
- Auto detection of 10Mbps Ethernet or 100Mbps Fast Ethernet
- Auto MDI-X
- Supports Full-duplex mode
- Supports Win 98SE/ME/2000/NT/XP

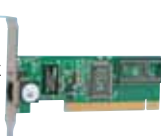

Contents: Card with low profile bracket, software

£1.95

order code SB0367527

527849

Wooden Edged Digital Picture Frames



- Displays digital JPEG pictures and MPEG video clips without a computer
- 12" (800x600) or 15" (1028x720) TFT LCD display
- Stylish wooden frame in dark wood
- Card reader for CF/MD/SD/MS/MMC/SM/xD cards
- USB port to display photos from USB flash memory devices
- Built-in speakers
- Automatic slideshow with multiple transition effects and display times
- 3.5mm AV out connection for displaying content on a TV (12" only)
- Plays MPEG1/2/4 video, JPG/JPEG picture & MP3 audio files
- Wall mountable
- Credit card sized remote control
- UK mains powered
- Dimensions (HxWxD): 249x305x48mm (12"), 296x381x48mm (15")

Contents: Digital picture frame, stand, remote control, AC adaptor, USB to mini USB adaptor lead and user guide

CS1549727	12" Display, dark wood	£75.00
-----------	------------------------	--------

CS1549927	15" Display, dark wood	£95.00
-----------	------------------------	--------

10MP Digital Camera with Touch Screen Display



Model: Luxmedia 10TS

- Resolution up to 3648x2736
- 3x Optical zoom, 5x digital zoom
- 3" TFT LCD screen with touch-screen controls
- Auto flash with red-eye reduction
- Auto focus with 10cm macro mode
- Movie capture with sound (30fps)
- 32MB memory with SD/SDHC card slot
- USB interface
- Powered by Li-Ion rechargeable battery



Contents: Digital Camera, battery, charger, strap, pouch, USB cable, AV cable, software and user guide 2 Year Manufacturer's warranty

£99

order code SB0374227

530551

4 Port Wired Router



- A router and 4 port ethernet switch - ideal for use with a Cable/DSL broadband internet connection (connection from an ethernet modem is required)
- 10/100 Mbps LAN ports allow your data to be shared between your different computers
- Static and dynamic routing with TCP/IP, VPN passthrough, auto-sensing ports
- Local or remote web based management
- Dimensions (HxWxD): 32x147x112mm

Contents: Router, UK power adaptor, software and user guide

£7.50

order code SB0367727

527851

Wireless N CardBus Adaptor

Dynamode

- 802.11n, 300Mbps compliant - backwards compatible with 802.11b/g
 - Data security including 64/128/152-bit WEP, WPA/WPA2, TKIP/AES
 - Up to 4 times the range of wireless g adaptors
 - CardBus Type II, 32bit interface
 - Bus powered
 - Supports Win 2000/XP/Vista
- Contents: PCMCIA adaptor, driver on CD and user guide



£12.50

order code SB0367427

527848

8x DVD±R Spindle Packs

Mr. DVD

- White top, inkjet printable discs
- 4.7GB/120 minute capacity
- 8x recording speed
- 25 disks per spindle



527484

SB0367927 DVD-R
SB0368027 DVD+R

£4.50

100MB Zip® Disks

- For use on PC or Mac
- Compatible with 100/250/750MB drives (750MB read only)
- Available as single discs only



£5

order code CS1085027

520585

Wave Ergonomic Keyboard

Logitech

- Contoured, wave-shaped keyboard shapes naturally to your fingers
- Curved profile and uniform-size keys ensure a more comfortable hand position
- Cushioned, contoured palm rest
- Adjustable keyboard height
- Cable management
- Easy access to Windows Vista™ functions
- Instant media access
- Programmable F-keys
- USB 2.0 interface
- Supports Win XP/Vista and mac OS X 10.3.9 or later
- Dimensions (HxWxD): 72x503x267mm



£15

order code CS1572627

520524

Portable Speakers With iPod Dock

- Compact cylindrical speaker system for use with music players
 - Includes a dock connector for iPods and a 3.5mm audio line in for other music players
 - Volume control and LED power indicator
 - Powered by 4x AAA batteries (supplied) or USB connection (lead supplied)
 - Dimensions (HxWxD): 50x186x47mm
- Contents: Speaker, 3.5mm audio cable, USB power cable, batteries



£2.25

order code SB0349427

512135

Micro SD Card with Free Game Download

PNY

- Micro SD card with SD adaptor
- Supplied with a code for a download of a free* mobile phone game from a range of EA titles
- Supports Micro SD and standard SD interfaces
- Cards are compatible with mobile phones, Sony PSP, MP3 players, digital cameras, camcorders and more
- Retail blister packed
- 1GB



*Mobile phone must be WAP enabled, game download is free, any expenses for SMS and download are the sole responsibility of the bill payer

£3.95

order code SB0353927

518720

Hardware Encrypted 2.5" HDD Enclosure

EMPREX

- Lightweight aluminum case
 - To fit 2.5" IDE hard drives
 - Hardware AES 128-bit encryption
 - Dual level password authentication with virtual keyboard and visual bitmap identifications to prevent phishing attacks
 - USB 2.0 interface with dual USB lead for data and power
 - Supports Win 98SE/ME/2000/XP/Vista and Mac OS 9 or above
 - Dimensions (HxWxD): 17x79x126mm
- Contents: Enclosure, carry pouch, USB power and data cable, screwdriver, mounting screws and user guide
- This unit requires 2x USB sockets for data and power



£14.50

order code CS1560827

515244

Caplio GX100 10MP Digital Camera

REDIGI

- 10 Megapixel camera suitable for amateurs and enthusiasts alike
 - Solid, high quality metal body
 - Resolution up to 3648 x 2736
 - 3x Optical zoom and 4x Digital zoom
 - 11 Element lens with macro focus to 1cm
 - Vibration correction function compensates for camera shake at low shutter speeds
 - 2.5" TFT LCD screen and removable LCD viewfinder for use in bright conditions
 - Full automatic exposure control with manual override
 - 256 Segment light metering for best possible pictures
 - Auto or manual focus
 - Movie capture with sound (30fps)
 - USB interface
 - SD/SDHC memory card compatible
 - Powered by rechargeable Lithium ion battery (supplied)
 - Weight: 250g
 - Dimensions (HxWxD): 58x112x25mm
- Contents: Camera, removable LCD viewfinder, Li-ion battery, battery charger, hand strap, lens cap, USB cable, AV cable, software and user guide



£149

order code SB0349227

515176

5" LCD Monitor

pro-SIGNAL

- Multi-system: PAL & NTSC
- Wide viewing angle
- 4:3 aspect ratio
- On Screen Display for options
- 3.5mm headphone jack out
- 2 x Phono video in
- Mono Phono audio in
- Rear sliding bracket for desk / wall mounting
- Car headrest mountable



Contents: 5" LCD Monitor, remote control (including 2 AAA batteries), instruction manual, stereo earphones, UK AC adaptor, 12V power cord, AV / power lead, headrest mount, headrest release tool and stand supplied with self-adhesive pad.

Technical Data

Picture size	5"
Display	TFT colour LCD
Input signal	1.0V (p-p)
Power supply	12V dc
Dimensions (WxHxD)	145x116x26mm
Weight	320g

£37.50

order code AV1745127

511216

GPS Navigation System

Binatone

- Model: Carrera X430UK
 - Light and portable navigation system with UK and Ireland maps pre-loaded
 - Everything required is supplied in the box including windscreen mount, 12V car adaptor and USB lead
 - 4.3" Widescreen TFT LCD touch screen
 - Sirf Atlas III GPS module
 - Includes latest Navteq™ UK and Ireland mapping
 - Full 7-digit UK postcode search
 - Thousands of pre-installed points-of-interest including hotels, petrol stations and parking
 - Choice of 2D birds-eye view or 3D drivers view of route maps
 - Clear, efficient voice guidance
 - 64MB internal memory and SD card slot supporting cards up to 2GB
 - Powered by 1450mAh internal Li-polymer battery or 12V power supply
 - Connections: USB mini, 3.5mm headphone socket, SD card slot
- Contents: Sat Nav unit with pre-loaded maps, 12V in-car charger, windscreen mounting cradle, USB lead, touch screen stylus and user manual.
12 Months manufacturer's warranty



£47.50

order code AV1786927

510087

SCX-4500 Multi- Function Printer

SAMSUNG

- Combined printer, copier and flat-bed scanner.
- Print resolution up to 600x600dpi
- Optical scan resolution 600x2400dpi
- Print speed of up to 16ppm, A4
- 100 Sheets A4 auto sliding cassette
- 5000 Pages per month duty cycle
- USB 2.0 interface (cable not supplied)
- Dimensions (HxWxD): 164.5x332x393mm



£45

order code SB0345427

507267

CS0798827 USB Cable, 2m

£1.25

ML 1630 Monochrome Laser Printer

SAMSUNG



- Resolution up to 1200x600dpi
- Print speed of up to 16ppm, A4
- 100 Sheets A4 auto sliding cassette
- 5000 Pages per month duty cycle
- Supports Win 2000/XP/Vista, Linux and Mac OS 10.3 or above
- USB 2.0 interface (cable not supplied)
- Dimensions (HxWxD): 121.5x332x375mm

£30

order code SB0345327

507266

CS0798827 USB Cable, 2m

£1.25

250GB Hard Disc Drive & DVD Recorder

DAEWOO



- Model: DHR-9105P
 - 250GB Hard Drive - up to 310 hours recording time
 - 4 Recording modes giving up to 6 hours recording per DVD
 - Enhanced progressive scan mode
 - Records to DVD±R/RW and HDD
 - Built-in analogue TV tuner with VIDEOplus+ and one touch record
 - HDD to DVD and DVD to HDD copying
 - Time shift facility (pause live TV)
 - DivX playback
 - FireWire connection for recording from digital camcorders
 - Connections: 2x Scart sockets, aerial in/out, component AV out (YPbPr), digital audio out (RCA & optical), S-video out, composite AV in, FireWire in, S-video in
 - Dimensions (HxWxD): 58x435x342mm
- Contents: DVD±HDD recorder, remote control with batteries, RF lead and user guide

£72.50

order code AV1703827

500126

Microdrive ST1 - 5GB

Seagate



- 1" Micro HDD
- Same size as a CF memory card
- 2 Second (max) warm up
- Interfaces with Compact Flash II
- Supports low-power modes
- Contents: Drive only

£14.95

order code SB0339527

500081

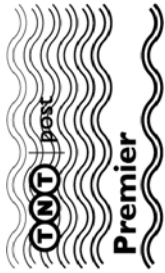

Return address: Marketing Department, CPC, Faraday Drive, Fulwood, Preston PR2 9PP.

Offers Valid: 6th June - 10th July 2009

DVR, 4 Channel with 500GB Hard Drive



- Digital video recorder with 4 camera inputs (BNC)
 - High quality colour video at 50fps recording/playback quad mode
 - Recordings can be motion, continuous or scheduled
 - 15 Days recording at 25fps with 500GB HDD
 - Remote control
 - Built in removable HD rack
 - Recording and compressing video signal real time
 - USB socket for back up via memory stick (not supplied)
 - 4 Audio inputs (RCA)
- Contents: 500GB HDD Recorder, remote control, mouse, power supply



Technical Data

HDD capacity	500GB (included)
Display frame rate	120fps (NTSC), 100fps (PAL)
Video input	4 Ch BNC
Video output	1 Ch composite
Audio input	4x RCA
Audio output	1x RCA
Power	12V DC 3A (PSU supplied)
Dimensions	232x250x38mm

£164.53

order code SR0742310

Keep cool this summer!

Portable Air Conditioner **AMCOR**



Now £319

- 15,000 BTU/hr
- Modern plasma design
- Unique evaporation booster for more efficient cooling
- Variable direction louvers
- Electronic touch controls
- 3-Speed fan, including turbo booster
- Backlit LCD readout and clock display
- 24 Hour repeat daily on/off timer
- Sleep mode
- Easy-set controls
- Remote control with temperature display

order code HG0017410

Desk Fans



From £6.99

- 3 Speeds (9" 2 settings only)
- Oscillation option

HG0036910	9" (22cm)	£6.99
HG0036610	12" (30cm)	£7.99
HG0036710	16" (40cm)	£8.99

16" Pedestal Fan



Just £9.99

- 16" Fan blade
- 3 Speed settings
- Oscillation option
- Height adjustable - up to 1 metre
- White finish

order code HG0036810

12" Stainless Steel Desk Fan



Only £11.99

- Complete metal structure with metal blade
- Retrospective crafted style
- 3 Speed settings
- Oscillation option
- Dimensions (HxWxD): 450x330x260mm
- Weight: 3.4kg

order code HG0029410

See our full range at cpc.co.uk

All Prices Exclude VAT

Tel Orders and Enquiries: **08701 20 25 30** Fax: **08701 20 25 31** Orders: orders@cpc.co.uk Queries: sales@cpc.co.uk or Online: cpc.co.uk

Discounts shown throughout this brochure are against original 2009 catalogue price or previous published price. Prices are correct at time of going to print. Prices in this brochure are only valid during the dates stated on the front of this brochure. Products may be available elsewhere from CPC at a different price. All prices subject to change. All prices are subject to current rate of VAT. Some goods are supplied with a manufacturer's or CPC guarantee. Please check at time of purchase. Full terms and conditions are available upon request. Alternatively view our main catalogue or online at cpc.co.uk. Computer commodities trade price list. Due to the nature of the computer market, some products in this brochure are sold on a 'while stocks last' basis. Pentium, Pentium II, Pentium III and Pentium III are registered trademarks. Celeron is a trademark of Intel Celeron. If you wish to be removed from our brochure mailing list please write to the Marketing Manager at the address provided within this brochure, stating your account number, or phone our sales office. CPC is a division of Premier Farnell UK Limited. Registered No. 860093. Registered Office: 150 Armley Rd, Leeds LS12 2QJ, UK. Details of CPC's data protection policy are available upon request (please quote SUDATA), or to view in our main catalogue or online at cpc.co.uk. CPC, Faraday Drive, Fulwood, Preston PR2 9PP.

A Premier Farnell Company

